2 CENTS PAY NO MORE!

Chicago Daily Tribune

THE WORLD'S GREATEST NEWSPAPER

FINAL ★★

VOLUME XCIX.—NO. 156 C [REG. U. S. PAT. OFFICE. COPYRIGHT 1940 BY THE CHICAGO TRIBUNE.] SATURDAY, JUNE 29, 1940.—26 PAGES THIS PAPER CONSISTS OF TWO SECTIONS—SECTION ONE PRICE TWO CENTS IN CHICAGO AND SUBURBS ELSEWHERE THREE CENTS

RUMANIANS FIGHT RUSSIANS

FORBID SHIPS TO LEAVE U. S. WITHOUT PERMIT

Control Is Extended Under 1917 Act.

[Chicago Tribune Press Service.]

Washington, D. C., June 28.—Secretary of the Treasury Henry Morgenthau Jr. today issued and order forbidding any ships to leave a United States port on a foreign voyage without authorization.

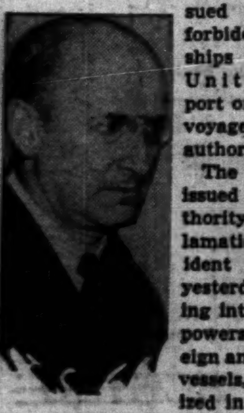

Secretary Morgenthau

The order was issued under authority of a proclamation by President Roosevelt yesterday, bringing into force his powers over foreign and domestic vessels, as authorized in the espionage act of 1917.

The new rules establish close supervision over the handling and loading of explosives and other dangerous cargo and over the anchorage and movement of all vessels in American harbors.

May Affect Big Liners.

The regulations could be invoked to keep the French luxury liner Normandie and the British liner Queen Elizabeth, which have been tied up at New York, in American waters indefinitely, if Morgenthau or the President deemed such a step necessary.

Part of the armistice agreement between France and Germany calls for return of merchant ships to home ports in France, where they would be taken over by the Nazis.

In addition to the Normandie and Queen Elizabeth the Dutch liner Nieu Amsterdam is berthed in the New York harbor. Four French vessels are there, as well as a Norwegian freighter leased by France, 28 British vessels, 32 Norwegian, 9 Danish, 6 Dutch, 4 Belgian, and 5 Italian. It was estimated that possibly 500 vessels of belligerents or Nazi dominated neutrals are scattered among the United States ports.

Search Is Authorized.

American port captains or other officers designated by Morgenthau are authorized under the regulations to inspect and search any vessel and any person or package on any vessels, and any persons may be removed by the designated authorities.

In addition, customs collectors are authorized to take "full possession and control" of any ships in United States waters if such action is necessary to secure the ships from damage, to prevent damage to any harbor, and to "secure the observance of the rights and obligations of the United States."

To enforce the new regulations Morgenthau set up an office of merchant ship movements under the supervision of Assistant Secretary Herbert Gaston.

Part of Emergency Powers.

The President's proclamation under which Morgenthau acted has not been released, but wonder has been expressed whether it proclaimed a national emergency. When asked about it today at his press conference, the President said it was a matter for the justice department to handle. However, it necessarily expanded the scope of the "limited national emergency" proclaimed last September.

The section of the law upon which Mr. Roosevelt based his new proclamation "declares a national emergency to exist by reason of actual or threatened war, insurrection or invasion or disturbance or threatened disturbance of the international relations of the United States."

British Envoy Gives Party for Windsors in Madrid

MADRID, June 28 (AP).—Sir Samuel Hoare, the British ambassador, gave a cocktail party here this afternoon for the duke and duchess of Windsor. Attachés said there was no truth in Rome and Berlin reports that the couple had an automobile mishap while en route to Portugal from Madrid.

Reynaud Reported Hurt in Automobile Accident

LONDON, June 28 (AP).—The Swiss radio broadcast a report tonight that former Premier Paul Reynaud of France had been taken to a hospital with minor automobile accident injuries.

NEWS SUMMARY

of The Tribune [And Historical Scrap Book.] Saturday, June 29, 1940.

WAR SITUATION.

Rumanians fight Red troops; kill many. Page 1.

American ship reported torpedoed west of France. Page 1.

Hungary sends its army right up to Rumanian frontier. Page 2.

Neutral source insists peace move is in the air. Page 3.

Germans admit British use more effective air bombs. Page 3.

French colonies in Asia and Africa give up fight. Page 3.

Germans bomb England, Wales, and channel islands. Page 3.

Nazi troops stream thru Bordeaux to Spanish border. Page 4.

REPUBLICAN CONVENTION.

"The fight begins for freedom!" Willkie tells delegates. Page 1.

Senator McNary chosen on first ballot as running mate. Page 5.

Harmony rules in Illinois delegation at convention. Page 6.

Hamilton likely to remain as national chairman. Page 7.

How Willkie got the nomination: Inside story told. Page 7.

Mrs. McNary learns of nomination while shopping. Page 7.

WASHINGTON.

Ships barred from leaving United States without authorization. Page 1.

President has army expansion plan to cost added billions. Page 4.

LOCAL.

City workmen prepare private convention hall for Democrats. Page 1.

Fraud indicated in Scalise books; two union aids sought. Page 9.

Indiana prison trustees avoid probe of latest escape. Page 9.

Chicagoans to witness a blitzkrieg in Soldiers' field tonight. Page 10.

Deaths and obituaries. Page 18.

FOREIGN.

Propose to move Americans from Hongkong as trouble brews. Page 2.

EDITORIALS.

Britain in Its Island Fort; Peace and Recovery; Freedom on July 7. Page 8.

SPORTS.

Mooty and Cubs beat Reds in night game, 3 to 2. Page 15.

Name 17 for Arlington Matron stakes today. Page 15.

Haverstick and Brooke reach college golf final. Page 15.

Two jolts for Sox—they play today and face Feller. Page 15.

Wyatt yields five hits; Dodgers whip Bees, 2 to 1. Page 17.

Senators win in 10th, 4 to 3, on Gelbert's double. Page 17.

Moreland and Andrews meet today for state golf title. Page 17.

Robert Rosecrance of Rockford wins Junior Open championship. Page 17.

FEATURES.

Crossword puzzle. Page 9.

Looking at Hollywood. Page 11.

News of society. Page 11.

Front Views and Profiles. Page 11.

Radio programs. Page 13.

Day by Day on the Farm. Page 18.

COMMERCE AND FINANCE.

Evanston dentist indicted on gold mine fraud charge. Page 18.

Factory May orders rise to peak for year. Page 18.

Operating profit of railroads higher this year. Page 18.

Sales of Chicago department stores nearing 1940 peak in June. Page 19.

Illinois regulation of trucks to start Monday. Page 19.

Willkie's company is top unit in vast utility system. Page 19.

Nuisance taxes put new burdens on consumers. Page 19.

Foreign funds held in United States set new peak. Page 19.

Inventor demonstrates ice "beams" for temporary construction. Page 19.

Build armament thru upper midwest, expert urges. Page 19.

Utility stocks lead market rise on Willkie's nomination. Page 20.

Want ad index. Page 21.

THE WEATHER

SATURDAY, JUNE 29, 1940.

[Chicago daylight time.]

Sunrise, 5:17; sunset, 8:29. Moon rises at 1:52 a. m. tomorrow. Mars, Venus, and Mercury are evening stars. Jupiter and Saturn are morning stars.

CHICAGO AND VICINITY: Generally fair and cooler Saturday, moderate to fresh northwest winds; fair Sunday, slightly warmer in suburbs.

ILLINOIS: Fair Saturday with moderate temperature; Sunday generally fair and slightly warmer.

TEMPERATURES IN CHICAGO

For 24 hours ended 2 a. m. June 29:

3 a.m. ..†64	9 a.m. ..71	3 p.m. ...80	9 p.m. ..69
4 a.m. ...64	10 a.m. ..73	4 p.m. ...80	10 p.m. ..68
5 a.m. ...67	11 a.m. ..77	5 p.m. ...78	11 p.m. ..67
6 a.m. ...69	Noon. ...79	6 p.m. ...75	Midn't. ..66
7 a.m. ...69	1 p.m. *80	7 p.m. ...73	1 a.m. ..66
8 a.m. ...70	2 p.m. ..80	8 p.m. ..‡70	2 a.m. ..65

*Highest. †Lowest. ‡Unofficial, 8 p.m.-2 a.m.

For 24 hours ended 7:30 p. m. June 28:

Mean temperature, 72 degrees; normal, 70 degrees. June excess, 10 degrees; deficiency since Jan. 1, 416 degrees.

Precipitation, .07 of an inch; total since June 1, 1.29 inches; June deficiency, 1.85 inches; total since Jan. 1, 14.17 inches; deficiency since Jan. 1, 1.96 inches.

Relative humidity, 7:30 a. m., 93; 7:30 p. m., 47.

Highest wind velocity, 30 miles an hour, from the west, at 2:13 p. m.

[Detailed weather report on page 18.]

MANY DIE; REDS PUSH PAST LINE CEDED BY CAROL

King Orders General Mobilization.

(Maps on back page and page 2.)

BUCHAREST, Rumania, June 29, Saturday (AP).—Embattled Rumanian citizens fought soviet troops for hours yesterday in the border town of Cernauti as the Russian army of occupation swept into ceded parts of Rumania and moved beyond those areas into old Rumania itself. Scores of civilians were killed and wounded.

King Carol.

The fighting at Cernauti started between communists and anticommunists hours before the troops arrived in midafternoon and hurled tanks at barricades thrown up in the streets.

After being driven from the streets the anticommunists took to housetops and sniped at the vanguard of the Russian army marching in to take over territory the Bucharest government handed over in response to Moscow demands.

Killed or Dispersed.

From before dawn until Russian infantry marched in at 2 p. m. the snipers blazed away. They finally were killed or dispersed.

Many Russians were killed at an undisclosed point on the Bessarabian frontier when Rumanian forces opened up on the Red forces which continued on past the limits of ceded Bessarabia and Bukovina into old Rumania.

[Moscow dispatches said the soviet troops were pelted with flowers and smothered with hugs and kisses when they were greeted as "liberators" by residents of the ceded territories.]

King Carol ordered complete mobilization—"to the last man"—effective at midnight and all taxis and private vehicles here disappeared from the streets during the early morning hours.

Cafés and restaurants closed as waiters hastily doffed their aprons and hurried to concentration points to join the 2,000,000 men already under arms in this war-threatened Balkan kingdom.

Warning by Germans.

It was learned that the German legation warned the Rumanian government to increase internal police measures against possible "revolutionary activity by communists and Jews."

After taking over Cernauti, a city of 110,000 population, the Russians swept into Dorohoi, a town in the province of Moldavia. Dictator Stalin's men also were reported, without confirmation, to be moving on Botoshani, which, like Dorohoi, is in the northernmost district of old Rumania.

As soon as this news seeped out the Rumanian government filed an urgent appeal with the German minister that Berlin put hard pressure on Moscow to halt the Red advance and force the Russians to retire to the line named in their original and accepted demand.

Minister Flies to Vienna.

John Fabricius, the German minister, went to Vienna in a special airplane, apparently to get new instructions from Adolf Hitler. Just how far Carol had asked Hitler to go in his aid was not disclosed, but it was learned that the Feuhrer had sent a wire to Dictator Stalin asking him to meet Rumania "half way."

A German military mission which arrived here last night was understood to have come to see that Russia kept to the original territorial demands. The first cities occupied were Cernauti, Tighina, Chisinau, and Cetatea-Alba [Akkerman].

King Carol, standing feverishly amidst what may be a progressive breakup of his little empire, put two Rumanian Nazis into the cabinet, Horia Sima and Ion Simonescue.

German legation sources promised that the Nazis "definitely will settle things later on."

Charge British Plot.

The Germans attributed the Russian move to a British plot designed to drive Germany into war on a new

[Continued on page 2, column 2.]

THE JOCKEYS FOR THE BIG RACE

American Ship Torpedoed Off France, Report

New York, June 28 (AP).—A terse message to Mackay radio tonight reported the torpedoing of an American steamer 500 miles off the Irish coast, but conflicting identifications created doubt that the American marine had suffered its first attack at sea.

Mackay's message, relayed from the American Export liner Excalibur, somewhere in the Mediterranean, which reported it, had intercepted the distressed vessel's report, identified the ship as the Edgehill.

Lloyd's registry does not list an Edgehill in its 1940 edition, but lists the 6,854 ton freighter Oremar, whose name was changed from Edgehill.

Oremar at Baltimore.

The Oremar, owned by the Calmar Steamship corporation of New York, was in dock in Baltimore, however.

The Excalibur also reported the torpedoing of the British freighter Empire Toucan at the same time.

The Oremar is a 6,854 ton freighter, built in 1919 in Seattle, Wash. When war began in 1939 she was being used in American coastal trade.

Former American Owned.

Ship records, revised after changes occasioned by the war, listed the Empire Toucan as a 4,127 ton British freighter, normally carrying a crew of 33. She formerly was the American Freeport Sulphur No. 5 and left Galveston, Tex., April 17.

The Excalibur, which reported interception of the messages, sailed today for the United States from Naples, and was somewhere in the Mediterranean when it reported to Mackay. The Excalibur carried 250 American war refugees.

U. S. Lacks Information.

Washington, D. C., June 28 (AP).—Government officials tonight were without any immediate information on the torpedoing of the Edgehill.

They noted, however, that the position given for the reported sinking was well within the combat zone from which American flag ships are barred by United States neutrality law, except in instances where such trips are specifically authorized for the removal of American refugees.

Britain Again Cuts Down on Size of Its Newspapers

LONDON, June 28.—Further restrictions in the size of daily and Sunday newspapers, owing to the increase in the price of newsprint, were made today under the control of paper order, to be effective on Monday. Newspapers selling at one penny will be cut down from eight pages to six, and a few of the "quality" newspapers, which sell at two pence, will have to make a corresponding cut.

City Workers Fix Up Stadium

A force of city paid carpenters and laborers collecting about $400 a day has been working for two weeks in the Chicago Stadium constructing platforms and special rooms to accommodate the coming Democratic national convention.

Oscar E. Hewitt, commissioner of public works, said last night that the city employés will stay on the job all next week to complete the work in time for the convention which opens July 15. An average of 20 carpenters and from 10 to 13 laborers have been assigned to the Stadium work each day. On Monday the force is to be increased to 29 carpenters and 14 laborers.

Use City Owned Lumber.

In addition to contributing city labor to equip the Stadium for the Democratic convention, Hewitt said that about 70,000 board feet of city owned lumber is being used there. The lumber is material salvaged from buildings wrecked for the city by the Work Projects administration during the last few years. In addition to the second hand material Hewitt said the city may need about $700 worth of new lumber to complete the work. He said all lumber used will be returned to the city yards after the convention.

Commissioner Hewitt and Robert J. Dunham, president of the park board, who is treasurer of the Chicago 1940 Democratic national convention committee, were questioned last night about the use of city pay rollers in a privately owned building on work which will benefit a political party convention.

Money Spent on Navy Pier.

"During recent years," Hewitt explained, "the city has coöperated with the Association of Commerce and other agencies to bring conventions to Chicago. We have spent several hundred thousand dollars to equip Navy Pier with a convention hall so that it can be rented at cost to conventions. Frequently city labor is used to change partitions or platforms to suit needs of conventions.

[Navy pier is owned by the city; the Stadium by a private corporation.]

"The city council has authorized the use of city labor to assist in bringing the Democratic convention here."

Dunham cited the original offer made to the Democratic 1940 convention committee by Mayor Kelly.

Dunham explained that in order to win the convention from other cities which have municipally owned convention halls, Mayor Kelly promised $125,000 cash to the committee plus a fully equipped convention hall.

Fund Now Totals $155,000.

"The committee has collected $155,000 from private subscription and I hope to raise $5,000 more," Dunham said. "Of that amount about $125,000 will be turned over to the Democratic national committee and the remainder will be used to decorate the convention hall and for other expenses.

"When Mayor Kelly returned from Washington after getting the convention for Chicago he announced city labor would be used to keep down expenses. Other cities owning their own buildings use municipal employés and also have huge annual deficits for municipal convention halls. At the most the city labor used here will cost about $10,000."

Thomas D. Garry, who is directing the city laborers at the Stadium, said yesterday that in addition to constructing a speakers' platform and telegraph offices on the first floor, 60 offices for newspaper correspondents, photographers, newsreel and radio workers are being erected in the basement. Garry said no WPA workers are being used on the job.

Going Places?

You can have the Daily Tribune mailed to you while you're on your vacation. Simply notify the Tribune or your Newspaper Carrier. The Daily Tribune will be delivered anywhere in Illinois, Indiana, Iowa, Michigan or Wisconsin, 6 days a week, for only 50c a month, payable in advance.

NOTICE TO INSURANCE POLICYHOLDERS! If you have a Tribune Insurance Policy for which you are paying 10c a month with subscription, be sure your subscription is continued or insurance will expire.

ROARING, FIERY METEOR STRIKES IN A SCHOOL YARD

Tuscola, Ill., June 28 [Special].—During a severe electric storm last night a flaming meteor struck the Tuscola Community High school campus near the home of Mrs. Bertha Flack, a teacher.

She was awakened by a roaring sound as the meteor burned a trail in the grass and soil about 15 feet long in the shape of a letter S. Then it glowed and glittered for an hour or two. Mrs. Flack estimated that it was about six or eight inches thick.

This morning Mrs. Flack went over into the school yard and dug up what was left, a cinder about two inches in diameter.

FIGHT FOR NATIONAL UNITY! G. O. P. TOLD BY WILLKIE

CANDIDATE VOWS A GREAT CRUSADE OF AMERICANISM

Chicago Tribune Bureau, Philadelphia, Pa., June 28 (Special).—Following is the address which Wendell L. Willkie made extemporaneously today before the Republican national convention:

"Ladies and gentlemen:

"I want to say to the members of the convention that as your nominee I stand before you without a single pledge, promise, or understanding of any kind except for the advancement of your cause and the preservation of American democracy.

"It is a moving and appealing and almost overwhelming thing to be the nominee of a great free convention of this kind.

Vast Emotion.

"I doubt if any man who has not experienced it could imagine and understand the full import of the emotion it brings to one when such an obligation comes to him.

"I wanted to come here to you this afternoon, not to discuss policies or principles, but merely to thank you, to express my appreciation, and tell you of the deep sense of dedication I feel to the cause that you have asked me to lead.

"Democracy and our way of life is facing the most crucial test it has ever faced in all its long history; and we here are not Republicans, alone, but Americans, to dedicate ourselves to the democratic way of life in the United States, because here stands the last firm untouched foothold of freedom in all the world.

A Great Cause.

"And as your nominee I expect to conduct a crusading, aggressive, fighting campaign to bring the unity of labor and capital, agriculture and manufacturer, farmer and worker, and all classes to this great cause of the preservation of freedom.

"I think, as one who has been a member of each of those classes in the course of my brief life, I understand that in America we all have a common purpose at this time that this way of life shall not pass from this earth—for the rehabilitation of American economy; for the building of an adequate defense so that no dictator, however strong, may seek to strike; for the unity of our people; for calling again America to its great tradition of progress.

Pledge Is Applauded.

"I pledge myself to you, and I ask each of you to join with me in this great crusade.

"Forty-eight days ago, and only 48 days ago, I started out to preach to the American people the doctrine of unity, the doctrine of the destiny of America, and the fact that I am the nominee of this convention at this time proves conclusively how appealing is this simple doctrine to the American people.

"So, Republicans, I call upon you to join me, help me. The cause is great. We must win. We cannot fail if we stand together in one united fight. I thank you."

Total average net paid circulation MAY, 1940 DAILY in excess of 1,000,000 THE CHICAGO TRIBUNE

Stirring Battle Cry Is Sounded by Nominee.

BY PHILIP KINSLEY.

[Chicago Tribune Press Service.]

(Picture on back page.)

Chicago Tribune Bureau, Philadelphia, Pa., June 28.—Wendell L. Willkie pledged himself to a fighting campaign for American unity and freedom this afternoon in a stirring address before a tumultuously enthusiastic throng at the Republican National convention, which adjourned afterward.

He said he was fettered by no pledge, promise, or understanding other than for the preservation of American democracy; he told of profound emotion which gripped him at the thought of the responsibility resting upon him; he thanked the delegates, and asked them "to join me in this great crusade," and concluded: "The cause is great. We must win. We cannot fail."

First Press Conference.

Willkie's appearance before the convention followed the nomination of Senator Charles L. McNary of Oregon for Vice President.

It also followed Willkie's first press conference since his nomination. Willkie faced some 300 reporters and photographers with ease, sincerity, and wit. When asked if he would carry out a suggestion that he confer with President Roosevelt on problems of the moment, he replied: "I would be delighted. I think one should be courteous to one's predecessor."

The convention greeted Willkie with an enthusiasm bordering on pandemonium. The delegates and crowded galleries had been stirred to hysteria by the announcement the nominee would address the convention in person. His arrival was the signal for the beginning of 10 minutes of wild excitement.

Greeted by Martin.

It was 3:33 p. m. Chicago time when the candidate and Mrs. Willkie reached the hall. Entering at the lower end, they passed up the center aisle between rows of delegates and finally to the speaker's platform, where Chairman Joseph W. Martin Jr. and other leaders greeted them.

The cheering galleries tore up programs and tossed them in the air. Swarms of colored balloons were dropped from the ceiling, and showers of confetti littered the shoulders of delegates and spectators.

Willkie, beaming, waved his arms to the crowd. He was wearing a simple blue business suit, his tie awry as usual, his hair tousled. Mrs. Willkie wore a suit of blue, her husband's favorite color, with a white collar and a spray of orchids attached.

She Is Introduced First.

Mrs. Willkie was introduced to the crowd as "the charming lady who will be the next mistress of the White House." She smiled, bowed, and stepped back quickly.

As Willkie calmly brushed confetti from his shoulders, Chairman Martin introduced him briefly as "a virile, forceful, American personality who will be the next President of the United States."

Willkie moved to the microphone and spoke slowly and emphatically, without use of notes. He talked less than five minutes, but he packed into

[Continued on page 7, column 5.]

M'NARY HASN'T MET WILLKIE, BUT HE'S HEARD ABOUT HIM

Washington, D. C., June 28 [Special].—Senator Charles L. McNary, senate minority leader, this afternoon said he would accept the Republican nomination for Vice President, but told reporters he wished it had fallen on other shoulders.

"I am grateful for the confidence imposed in me by the convention," the Oregonian said, "but I wish they had imposed the chore on some one else.

"However, I will be a good soldier and do the best I can."

McNary, who took the news of his nomination calmly, said he had never met his running mate, Wendell L. Willkie, but declared that the convention had selected "an excellent candidate and a good platform."

The senator repeated his belief congress should stay in session until the war emergency passes. He predicted the presidential campaign will not get going at full momentum until late September.

Start your VACATION at Baileys

FOR TOWN and COUNTRY RIDING

LADIES' BOOTS..$5.95
Black and Tan. Fine quality leather

MEN'S BOOTS...$6.95
Black, Tan. Fine leather thruout.

BREECHES OR ..$2.95
JODHPURS All sizes and colors

JODHPUR BOOTS.$3.95
Ladies. Leather lined. All widths.

LADIES' COATS .$7.95
Saltsacking in sporty patterns.

RIDING SHIRTS..$1.00
White, pastels and striking prints.

RIDING VESTS...$1.95
Gabardines in all shades.

FOR DUDE RANCHERS

FRONTIER PANTS.$3.95
Sanforized Gabardines.

WESTERNSKIRTS.$3.95
Bolero to match, $1.50.

WESTERN BOOTS.$5.95
Fine leathers and fancy stitchings.

10 GALLON HATS.$2.50
Black and Tan Felts.

WESTERN LEVIS.$2.25
For men and women.

Also Rodeo Shirts, Stud Belts, Bandanas, Kerchiefs, Spurs and all accessories for Western Riders.

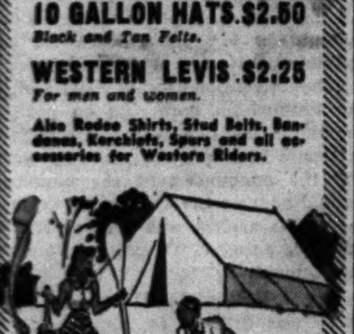

BOYS & GIRLS CAMPING

PONCHOS $2.95
For comfort and protection.

DUFFLE BAGS...$2.45
Size 15x36 inches.

SLEEPING BAGS .$9.95
Kapok filled. Zipper style.

KNAPSACKS 98c
Spacious. Water proofed.

MESS KITS $1.95
Aluminum sets. Rustproof.

CANTEENS $1.75
Aluminum. Large capacity.

CAMP BREECHES.$1.95
Washable Khaki.

HIKING BOOTS..$4.95
Black and tan leathers.

KHAKI SHORTS ...79c
Camp Shirts, $1.39.

WOOL BLANKET.$3.95
3½ lb. Khaki and Grey.

Also Camp Knives, Flashlights, Binoculars and Other Knickknacks for Every Outdoor Vacationist.

MAIL AND PHONE ORDERS, WEBster 2172.

Write for Military and Western Riding Apparel Catalog. Also "Aids for Horsemanship."

BAILEY'S

25 W. VAN BUREN ST.
OPEN EVES. to 9; SUN. to 5 P. M.
710 CHURCH ST., EVANSTON
103 N. MARION, OAK PARK

Chicago Daily Tribune.
THE WORLD'S GREATEST NEWSPAPER

Vol. XCIX. Saturday, June 29. No. 156.

Published daily except Sunday at Tribune Tower, 435 North Michigan avenue, Chicago, Illinois.

The Tribune company, publishers.

MAIL SUBSCRIPTION PRICES.

Mail subscription prices in Illinois [outside Chicago], Indiana, Iowa, Michigan, and Wisconsin: Daily Tribune only, $5.00 per year; with Sunday Tribune, $12.50 per year.

Zones 3 and 4 in states other than Illinois, Indiana, Iowa, Michigan, and Wisconsin: Daily Tribune only, $7.50 per year; with Sunday Tribune, $15.00 per year.

Zones 5, 6, 7, and 8, inclusive, Canada, Mexico: Daily Tribune only, $12.00 per year; with Sunday Tribune, $19.50 per year.

Foreign: Daily Tribune only, $25.00 per year; with Sunday Tribune, $42.00 per year.

Entered as second class matter, May 14, 1903, at postoffice at Chicago under the act of March 3, 1879.

RUMANIANS FIGHT RUSSIAN TROOPS; ASK HITLER'S AID

Reds Advance Past Line Ceded by King.

[Continued from first page.]

front, and said that Germany would not permit this to come about now.

Nevertheless, they said that King Carol's capitulation was only "a temporary adjustment."

They declared that Moscow had been egged on by Britain, at a time when Germany was preparing a decisive assault against the empire—that Sir Stafford Cripps, the British ambassador to Moscow, had pushed Josef Stalin into Rumania.

The reich would see to it eventually, they said in expressions of remarkable frankness, that the Russians would not be permitted to dominate the mouth of the Danube and northern Bukovina itself—because there lie potential geographic weapons against Germany.

A complicated situation fell on the Rumanian general staff with the revelation that many of Rumania's troops on the Hungarian frontier—another trouble spot—are from ceded Bessarabia.

Must Return to Homes.

According to the Russian demands to which King Carol capitulated they must return to their Bessarabian homes as new Russian citizens.

Besides losing some of its best fighters, the general staff must find replacements quickly on the Hungarian frontier.

Rumania has already lost 4,000,000 people—one-fifth of her population—and one-fifth of its total area. Of these 80,000 are Germans. The possibility that a conflict might arise between Russia and Germany was not entirely excluded. The Russian-Rumanian crisis troubled all southeast Europe. Hungary announced that its troops were marching clear to the Rumanian border and would cross it if the Russian advance continued. Turkey and Bulgaria likewise took new military measures.

We Were Told, Nazis Say.

[Chicago Tribune Press Service.]

BERLIN, June 28.—After having kept the Russian ultimatum to Rumania secret for more than 24 hours, Germany tonight informed its people that Russian troops were occupying Bessarabia and northern Bukovina. According to a semiofficial agency, Germany was "fully informed" on Russia's territorial demands at the time of the signing of the Russo-German friendship pact last summer. The pact, the Germans said, "was based on the exact outlining of the spheres of influence of the two countries."

German editorial writers asserted that Rumania had been too slow in siding with Germany and that really her acceptance of an English guarantee was to blame for her present predicament.

Hungary, which wants Transylvania, had been hoping to be able to exploit the Russian march into Bessarabia to start attacking Rumania; but, according to influential German circles, the Hungarians have been told not to make any such attempts "until the western war is ended."

DECLARES ITALY WILL NOT RESIST RUSSIA'S ACTION

ROME, June 28 (AP).—An Italian authority said today that Italy, working closely with Germany in diplomatic activity in the Balkans, would not oppose Russian action in Rumania.

The Italian view, as defined in unofficial quarters, is that Italian public opinion would welcome a peaceful settlement of soviet claims on Rumania. In government circles it was said Italy was kept informed of the soviet-Rumanian situation and was studying it "with reserve." Italy, it was said, was carrying on only "normal diplomatic activity in view of the delicacy and importance of the question."

Asked if Hungary had presented any demands on Rumania, an Italian spokesman said nothing had come to his knowledge officially. Consequently he was not able to answer whether Italy would support any such request. But an authoritative Fascist pointed out that Italy constantly has backed Hungarian claims.

2,300,000 Raid Shelters—and Not One for Inventor!

LONDON, June 28 (AP).—William Paterson, Scottish engineer who invented an air raid shelter which has proved highly successful, decided today he'd better buy one for himself—and found he couldn't do it. Production was stopped after 2,300,000 shelters had been distributed.

U. S. Warship Pays Visit to Dominican Republic

CIUDAD TRUJILLO, Dominican Republic, June 28 (AP).—The United States destroyer Dixie arrived here today on a good will visit.

OCEAN VESSEL MOVEMENTS.

Departed.	From.	For.
Washington	New York	Galway
Dona Aniceta	New York	Manila

Loop Owls!

From midnight till 4 a. m. you'll find good food, good drinks and good fellowship at Ricketts Restaurant.

Dee-lishus! TOWERTOWN
The extraordinary steak sandwich with all the trimmings.

RICKETTS
That POPULAR Restaurant
at the Watertower
103 East CHICAGO

Soviet Russia Extends Westward

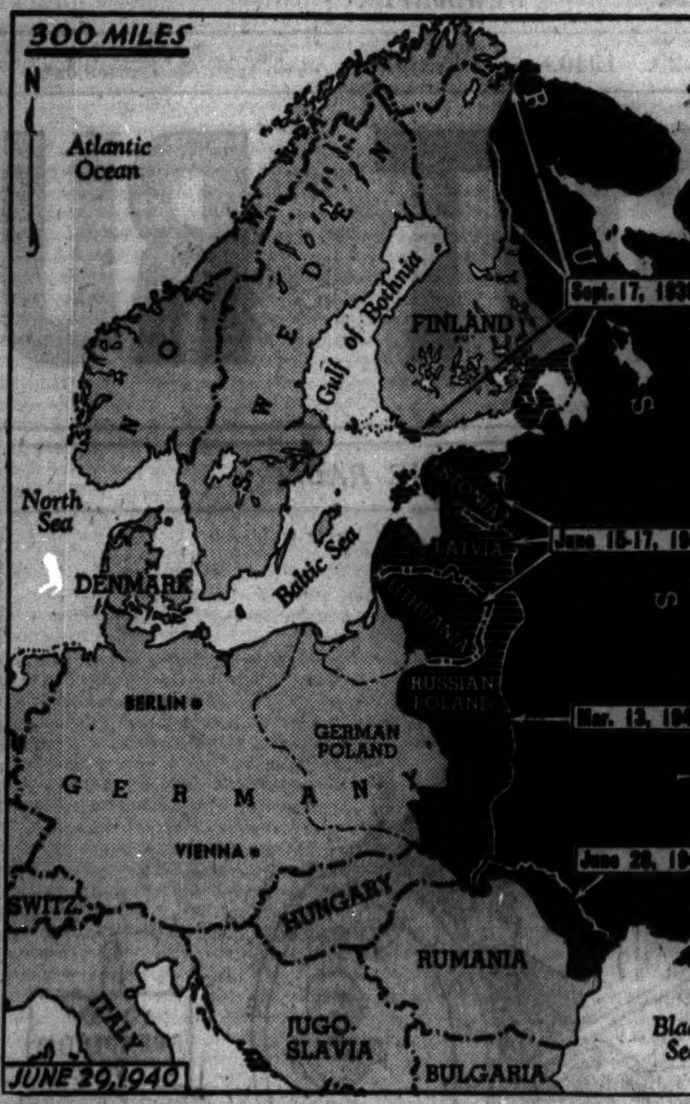

Black areas lined with white are territory taken over by soviet Russia since the war started in Europe at the end of last August—an extension westward of almost the whole border from the Arctic ocean to the Black sea. Russian troops marched yesterday into Bessarabia and northern Bukovina, newly ceded by Rumania, and then invaded other territory. King Carol of Rumania ordered complete mobilization.

HUNGARY ORDERS ITS ARMY UP TO RUMANIAN LINE

Will Cross It if Reds Continue Drive.

BUDAPEST, Hungary, June 28 (AP).—Hungary sent her troops marching clear to the Rumanian frontier tonight and official quarters said they would continue across the border with the full support of Germany and Italy if the Russian army of occupation keeps moving toward the Carpathian mountains.

Officials here admitted that the continuing Russian advance into old Rumania after the occupation of ceded Bessarabia and northern Bukovina would change entirely Hungary's attitude of watchful waiting.

They said Germany, altho desirous of keeping Hungary out of war, would certainly give Hungary the go-ahead signal "with full axis support" if the Russians failed to apply the brakes.

Depends on Russia.

The entire question of peace or war in southeastern Europe appeared to hang on how far Russia goes into Rumania.

An open break between Moscow and Berlin seemed a growing possibility over the Rumanian issue.

Hungary appeared ready to go into Transylvania, a Rumanian agricultural area formerly Hungary's, at a moment's notice if the Red advance continues.

An official communique of the Hungarian news agency said:

"The Hungarian government, owing to the unclear situation in Rumania, has decided to make its control more severe all along the Rumanian border and to order the frontier chasseur [light cavalry or infantry] troops to advance."

The inspired press expressed concern over the welfare of the 1,500,000 Hungarians in Transylvania.

Call for Red Cross Funds.

"Don't they need protection?" the papers asked.

Simultaneously War Minister Karoly Bartha called upon Hungarians to provide funds for Red Cross hospital trans, ambulances, and medical supplies. He said pointedly:

"I trust you will understand what this appeal is all about."

Hungarian officials denied a Rumanian press assertion that Russia has sent Hungary an ultimatum demanding Ruthenia. They said it was "typical Rumanian gangsterism," and asserted they had received no communication whatsoever from Moscow.

Asserts Germans Will Act.

SOFIA, Bulgaria, June 29, Saturday (AP).—The newspaper Outro declared today that Germany would "act" if the Russian army of occupation in Rumania goes beyond the Prut river, on the western edge of ceded Bessarabia.

The newspaper, known as a German mouthpiece, said "it is the desire of Germany" that no further changes take place in the Balkans. It added that the Nazis would "use all efforts to preserve calm." The Russian army advance into Rumania—beyond the limits of ceded Bessarabia and Bukovina—is to the west of the Prut river.

TURKISH FLEET MOVES INTO BLACK SEA; ARMY OF 500,000 MOBILIZED

ISTANBUL, Turkey, June 28 (AP).—Turkey mobilized half a million fighting men and poured both surface warships and submarines into the Black sea tonight, ready to defend the Dardanelles against any attack.

Significantly, the Turkish fleet, followed by a submarine flotilla, was headed north, probably to cruise past the coast of Bulgaria, former segment of the Ottoman empire.

There also were intensive troop movements thruout Turkey, mainly in the direction of the Bulgarian frontier, as a warning to Bulgaria that Turkey will defend herself.

Before the Turkish fleet entered the Black sea it was fully fueled, loaded with munitions, and stripped for action. It was headed by the 23,100 ton battle cruiser Yavuz, a product of imperial Germany, Turkey's flagship.

Turkish minesweepers plied the waters outside the straits, and minelayers planted explosives along the Turkish Black sea coast.

MANDEL'S

"Just Enuf" Girdle in Frosty White

Cool Eyelet Batiste by H. & W.

$3.50

Airy eyelet embroidered batiste that lets in every cooling breeze . . . neatly fashioned with mesh elastic to smooth away plump hips and tummy. Also in nude. Corsette or stepin at $3.50.

Matching Bra, $1

MANDEL BROTHERS' Slimster Shop—Third—Wabash

MOSCOW CALLS NEW LAND GAIN 'COMPENSATION'

Tells of Negotiations with Rumania.

MOSCOW, June 28 (AP).—The Russian government, in announcing that Rumania had submitted to its demands, said tonight the transfer of northern Bukovina was "compensation" for 22 years of Rumanian domination of Bessarabia, the other of the ceded territories.

Moscow gave Rumania until noon today to reply in full as to whether the Russian demands were acceptable. The Rumanian minister to Moscow delivered the consent at 11 a. m. The original deadline for Rumania's reply, before which time she signified her assent, was 10 p. m., Thursday.

Tass, official news agency, said tonight Red army tanks and motorized infantry had entered the towns of Cernauti, Soroca, Beltsy, Hotin, Kaminev, Bender and Akkerman [Cetatea-Alba], and were advancing according to plan in perfect order and without incidents. [Bucharest dispatches reported clashes with Rumanians had occurred.]

"Weak" No Longer.

Part of the communique telling of the negotiations with Rumania follows:

"On June 26 the chairman of the council of people's commissars, Vyacheslav Molotov, made the following representation to the Rumanian minister to Moscow, Nicolai Davidescu:

"In 1918, taking advantage of Russia's military weakness, Rumania forcibly wrested from the soviet union part of its territory, Bessarabia.

"Now, when the military weakness of the U. S. S. R. has become a thing of the past, while the present international situation demands the speediest solution of outstanding issues inherited from the past . . . the soviet union considers it necessary and timely to take up jointly with Rumania the immediate settlement of the question of the restoration of Bessarabia to the soviet union.

"The government of the U. S. S. R. considers that the question of the restoration of Bessarabia is organically bound with the question of the transfer to the soviet union of that part of Bukovina of which the population in its overwhelming majority is bound to the soviet Ukraine by the unity of historic destinies as well as by unity of language and national composition.

Means of Compensation.

"This act would be all the more just, in that the transfer of northern Bukovina to the soviet union could constitute—in only an insignificant degree, it is true—a means of compensation for the tremendous damage inflicted on the soviet union and the population of Bessarabia by 22 years of Rumanian domination in Bessarabia.

"The government of the U. S. S. R. proposes to the royal government of Rumania:

"1. To restore Bessarabia to the soviet union.

"2. To transfer to the soviet union northern Bukovina.

"To Molotov's question whether the Rumanian government accepted the proposals, Davidescu replied that the Rumanian government did. The government of the U. S. S. R., proceeding from this explanation by Davidescu, proposes:

"1. That within four days, beginning at 2 p. m., June 28, Rumanian troops shall evacuate the territory of Bessarabia and northern Bukovina.

Preservation of Railways.

"2. That within the same period soviet troops shall occupy the territory of Bessarabia and northern Bukovina.

"3. That within the course of the day, June 28, soviet troops shall occupy Cernauti, Kishinev, and Akkerman.

"4. That Rumania shall assume responsibility for the preservation of railways, locomotives, railway cars, bridges, storehouses, aerodromes, industrial enterprises, power stations, and telegraph communications.

"At 11 a. m. on June 28 Davidescu handed Molotov the following reply of the Rumanian government:

"'To preserve the possibility of avoiding serious consequences which would result from the application of force and the outbreak of hostilities in this part of Europe, the Rumanian government finds itself obliged to accept the conditions of evacuation contained in the soviet reply.'"

Clearance Sale!

COATS • SUITS DRESSES at cost or less

DRESSES Up to $19.95—Now $5.00
COATS Up to $19.95—Now $5.00
SUITS Up to $19.95—Now $5.00

LEEDS, Inc.
222 North Michigan Ave.
½ Block North of Lake St.

MAIL AND PHONE ORDERS FILLED—HAR 9000

Left—Style 3712—green, navy, wine plaid—12 to 20

Left—Style 3713—blue, coral, aqua, 14 to 42

Morley SHARKSKIN RAYON DRESSES

created by Margo de Mar—the value of the season

$3

Thousands of daisy-fresh dresses as sparkling as the morning dew—styled with classic lines—in cucumber-cool woven rayon sharkskin—in greens, blues, reds—on snowy white grounds—and in checks, plaids or stripes. They're washable—colorfast—and marvelous value, you'll want at least 3

VALUE BASEMENT

MAURICE L ROTHSCHILD
State at Jackson

GUARANTEED SATISFACTION

BRUCEWOOD SHOES
in a flurry of snowy whites

$6.75

All these Brucewood white shoes—pumps, ties, straps, spectators—tell little white lies. They say your feet are smaller than they really are—every time you put them on. But they don't tell any white lies about the value—it looks big and is big

Other shoes to $10.75—7th floor

2 hours free parking at Palmer House garage, Quincy near State, with every purchase of $1 or more

Maurice L Rothschild
State at Jackson

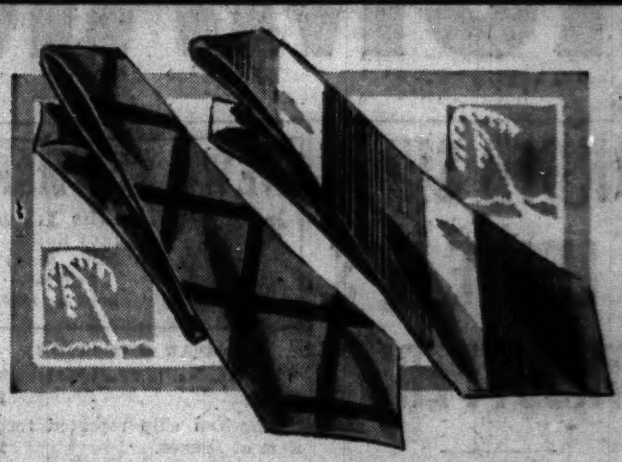

PALM BEACH TIES
to wear with your cool summer clothes

$1

This is the time of year when Palm Beach ties really "come into their own." For their cool, frosty summer shades and patterns fit right into the present picture. They knot and drape beautifully—and wear long and well because of their four-fold construction. They're washable and fully guaranteed

2 hours free parking at Palmer House garage, Quincy near State, with every purchase of $1 or more

MAURICE L ROTHSCHILD
State at Jackson

McGregor SPORTSWEAR

The shirts are colorful and in open, airy fishnet weaves to keep you cool through the hot summer ahead. The satin Lastex swim trunks are in bold, unusual Tahiti prints

Sport shirts $1.65

Swim trunks $2.95

2 hours free parking at Palmer House garage, Quincy near State, with every purchase of $1 or more

MAURICE L ROTHSCHILD
State at Jackson

Crosby Square

CROSBY SQUARE SHOES
of woven leather

$5.50

Maybe the Mexicans started this woven leather shoe craze—but Crosby Square has given it the finishing touches—with their smart style and light and limber construction. These shoes are unlined, ventilated and have crepe or leather soles—some even have zipper closings—slip into a pair—here's real value

Other Crosby Square sport shoes to $6.95—8th floor

2 hours free parking at Palmer House garage, Quincy near State, with every purchase of $1 or more

Maurice L Rothschild
State at Jackson

FRENCH COLONIES IN ASIA, AFRICA GIVE UP FIGHT

Commanders Accept Terms of Armistice.

BEIRUT, Syria, June 28.—Gen. Eugene Mittelhauser, commander in chief of the French forces in the near east, today announced the cessation of hostilities in Syria. The French flag will continue to fly over Syria, however, he said.

The announcement said that Gen. Mittelhauser, in agreement with the French commanders in Morocco, Algiers, Tunis, and Syria would quit the war in obedience to the Petain government in Bordeaux, caused virtually no excitement.

It was understood the French administration of the two mandated territories will continue as before, and French forces will remain in the country.

BRITAIN ONLY WATCHES

BY LARRY RUE.
[Chicago Tribune Press Service.]

LONDON, June 28.—Britain, fast becoming an island fortress to ward off a German attack, is helplessly observing the shaping of events vital to the empire without being able to lift a finger to direct or prevent them.

The nation has become so used to shocks that the announcement that French Morocco, Algiers, Tunis, and Syria would quit the war, in obedience to the Petain government in Bordeaux, caused virtually no excitement.

Newspapers gave only little space to the announcement, playing it down as tho it were unimportant, despite the fact that only a few days ago they prominently displayed assertions that Gen. Charles de Gaulle, head of the French national committee in London, hoped to keep France's empire countries in the war beside Britain.

Must Accept Red Moves.

Along with these defections, Britain also has been forced to accept Russian annexation of Rumanian territory with its threat of domination of the Bosporus Straits. Both of these incidents before the war would have been regarded as dangerous threats to the empire.

Until recently, Turkey was regarded here as an ally in the Mediterranean, except in a conflict against Russia. Now, however, Turkey is believed to be willing to risk a war with Russia rather than surrender the region of Thrace.

That the Turks fear Russia's occupation of Bessarabia is only the beginning of further thrusts southward is indicated in dispatches revealing mobilization of Turkish reserves and movement of the fleet into the Black sea.

Russian Status Questioned.

In this affair and in far east moves, however, the status of Russia is questioned. Most commentators take the view that the Bessarabian occupation is a bitter pill for Adolf Hitler and Premier Mussolini. The same view is taken in regard to the further infiltration of soviet troops and ideology into the Baltic states.

Since the surrender of Finland, newspaper comment has not been bitterly anti-Russian.

Since the war began Russia's foreign policy has been interpreted as being suspicious of Germany and anti-Italian, but decidedly pro-Chinese and anti-Japanese.

Most analyses concerning foreign policy are proving erroneous owing to the complications of national interests involved in the war. Turkey was considered on the side of Britain, France, and Russia, and against Italy and Germany. But if Russia penetrated Mediterranean waters Turkey and Italy might be fighting on the same side.

Peculiarly enough, a war of this nature would be one where British interests would be identical with those of her enemies.

Japs Force Concessions.

For some time concern has been revealed over the growing aggressiveness of Japan against allied possessions, concessions, and interests in the far east. But it has been generally believed that neither Britain nor the United States would permit Japan to force the Dutch East Indies to sign away its property and open its gates to Japanese immigration by "threats of aggression."

Japan has been consistently taking advantage of Britain's occupation in the war and has forced Britain and France to make many concessions in China and elsewhere in the far east.

It is believed here that Japan increased its demands on the Dutch East Indies because the United States fleet was beginning to move in the Pacific ocean. Altho this movement of the fleet is supposedly secret, the impression here is that the Japanese regard it as withdrawal from the Pacific.

GERMAN CONSUL ACCUSES U. S. IN LETTER SEIZURE

Los Angeles, Cal., June 28 (AP).—Dr. Georg Gyssling, German consul, charged today that federal agents had violated diplomatic procedure in opening a letter seized from Herbert Hoehne, 28 years old, held on a charge of failure to register as a foreign agent.

The letter, Gyssling said, was one of two given to Hoehne for delivery to German legations in South America and secured with the consular seal. Gyssling said he has available the $25,000 bail set for Hoehne's release by a United States commissioner, but added that after conferences with the German embassy in Washington and Capt. Fritz Weidemann, consul general in San Francisco, it had been decided not to post it.

"We feel it is desirable that this case should be brought into the open," the consul said. "Hoehne is entirely innocent of any action inimical to the United States and we are certain the United States government will be unable to prove otherwise."

Hitler Rules Long Coast Facing Britain

(Story in adjoining columns.)

When German troops which had advanced across France reached the Spanish border Adolf Hitler was in control of the entire western coast of continental Europe (black area) from Spain to the Arctic ocean. This condition, with the defection of French possessions which the British had expected to continue the fight against Germany and possibly new threats to British interests in the eastern Mediterranean, is making Great Britain an island fortress.

ENGLAND, WALES, CHANNEL ISLES BOMBED BY NAZIS

29 Killed in Jersey and Guernsey.

LONDON, June 29, Saturday (AP).—German planes renewed the bombardment of Great Britain last night and early today.

The air raiders struck at southeast and southwest England and at Wales after having killed 29 persons in bombing and machine gunning England's channel islands last night soon after a British announcement that those outposts near the French coast were demilitarized.

Heavy explosions were heard in southeast England; antiaircraft guns and searchlights got busy in the southwest; British fighters sped to the challenge, and bombs were dropped in Wales apparently by a lone raider who made a hit-skip dash to that western region.

Property Damage Heavy.

The home office said 23 persons were killed and 36 injured by the raids on Guernsey and six were killed and several injured on Jersey. Property damage was heavy. Most civilians, along with all military forces and equipment, were removed from the islands secretly last week, it was disclosed last night. The normal population of the islands is 150,000.

The channel island victims almost equaled the acknowledged casualties in the whole series of German raids on England itself.

They were among the few civilians remaining after their fellow islanders packed up and left, leaving behind unharvested crops, live stock, and boarded-up hotels which once thrived in that holiday paradise.

Herds Shipped to England.

Many of the famous Jersey and Guernsey herds were shipped to England, however, along with everything of food value which might be seized by German raiding parties.

Among the dead was Joseph Way, an ambulance driver. The British Press association said the ambulance was on the way to the hospital with wounded when it was strafed by a swooping plane.

The raiders circled on undefended island towns, dropping high explosive bombs and incendiary bombs and blazing away with machine guns.

The casualties and most of the material damage occurred within a radius of a mile. Some houses were so badly damaged they had to be abandoned.

Burn to Death Beneath Cars.

Windows of the Royal hotel, a favored resort spot, were shattered. Machine gun bullets thudded against its walls. Some men who crawled beneath their cars and trucks were burned to death from fires caused by direct hits.

Watchers on the southeast coast of England reported last night the sound of heavy explosions across the channel on the German held French coast, along with vicious antiaircraft fire, indicating that the British were continuing to harry German base-builders there. Most explosions heard came from the direction of Calais, which is only 22 miles from Dover.

The ministry of health announced that the "possibility of evacuation for military reasons of the bulk of the civilian population of certain districts" of the British Isles is being considered.

The statement envisaging compulsory removal of civilians from areas threatened with invasion was made in a circular to authorities in London, Portsmouth, and towns along the southern bank of the Thames estuary.

Russian President Receives New British Ambassador

MOSCOW, June 28 (AP).—President Kalinin tonight received Great Britain's new ambassador, Sir Stafford Cripps, who presented his credentials.

Britain's channel islands were bombed and machine gunned by German airmen last night shortly after the London government had declared them undefended. There were deaths and injuries on Jersey and Guernsey.

BRITISH APPROVE GEN. DE GAULLE AS FRENCH LEADER

LONDON, June 28 (AP).—Charles de Gaulle, the French general who is here organizing continued resistance against Germany, was recognized by the British government tonight as "leader of all free Frenchmen."

Gen. Charles de Gaulle.

Nevertheless, the diplomatic correspondent of the authoritative British Press association wrote that it "should not be regarded that diplomatic relations between Britain and the Petain government have been severed."

The word "free," he said, was important. He added that Britain still recognized Marshal Henri Philippe Petain as "the leader of Frenchmen who are in bondage to Hitler."

PACIFIC FLEET EXPECTED BACK AT BASE TODAY

[Chicago Tribune Press Service.]

HONOLULU, T. H., June 28.—The United States Pacific fleet, unofficially reported to be at a secret rendezvous in the vicinity of the islands, is expected to return to Pearl Harbor at dawn Saturday. Supply ships have left for the coast for supplies, while the battleship West Virginia has entered a dry dock for a five week overhauling.

Reported Sighted by Plane.

HONOLULU, June 28 (AP).—Several indications that a large part of the United States fleet still might be operating in the vicinity of Hawaii came to hand today.

An interisland plane reported that Wednesday evening it sighted 20 or 30 warships near the horizon. One ship was identified as the aircraft carrier Lexington.

CANADIAN NAVY DESTROYER SUNK; 115 SAVED, 45 LOST

OTTAWA, Ont., June 28 (AP).—Prime Minister Mackenzie King announced in the commons today that the destroyer Fraser of the royal Canadian navy has been sunk.

He said the Fraser was lost off Bordeaux, France. One hundred and fifteen of the crew were rescued and 45 are dead or missing. It was Canada's first naval loss of the war.

Canada has five other destroyers, the St. Laurent, the Ottawa, Restigouche, Saguenay, and Skeena. The 1,375 ton Fraser was acquired from the British navy. She was laid down in 1930 and completed in 1932.

GERMANS ADMIT BRITISH INCREASE WARFARE IN SKIES

Enemy Bombers Appear in Daylight Raids.

BY SIGRID SCHULTZ.
[Chicago Tribune Press Service.]

BERLIN, June 28.—With the British-German air warfare increasing in intensity, England's bombers are redoubling their efforts to raid German territory in the daytime.

The German war communique today acknowledged that two British planes had succeeded in reaching Hanover "under the protection of low flying clouds." It was admitted the raiders caused "some damage" and that several persons were killed or injured. DNB, official German news agency, reported that 43 persons were killed in a British bombing at Den Helder and other Dutch towns.

Other attempts by the British to fly over the coasts of the Netherlands and Belgium were repelled with heavy losses, the communique said. It added that six enemy planes were shot down by German pursuit ships.

Hint Bombs Are Improved.

British attempts to drop their bombs on German soil in the daytime gave rise to rumors that they now are employing more effective bombs than were used in the early part of the war.

German night pursuit planes were reported to have shot down three British aircraft yesterday during their nightly raids over northern and western Germany. Another enemy plane was said to have been destroyed while trying to attack Stavanger, Norway. Naval antiaircraft gunners brought down two British planes, indicating British aerial attacks on German warships.

It was announced that 16 British machines were destroyed yesterday, 12 in aerial combat and 4 by antiaircraft guns.

[The British air ministry announced extensive raids on Thursday against German objectives across the English channel along the coasts of Scandinavia and the Netherlands, and over Denmark and Germany. It reported damage to German shipping and seaplane bases at Helder and Texel. The air ministry said two oil tanks were set on fire at Hanover. It also reported the bombing of oil tanks at Nyborg Island, west of Copenhagen; aircraft factories at Wismar in Mecklenburg, and at Deichshausen; lock gates at Dortmundems canal; barges on a canal north of Reisenbeck; docks near Duisberg; marshaling yards at Schwerte and Osnabruck; a munitions factory at Heerdt, near Duesseldorf, and an ammunition store at Willmsoord harbor in Holland. The British said nine planes failed to return.]

Reports Success in Raids.

The German communique said Nazi planes attacked armament plants and ports in south and middle England "with success" last night and early today.

With the entire French Atlantic coast now occupied by the Germans—the swastika flag was hoisted over the international bridge at Irun, Spain, yesterday—the Germans stressed that England now is menaced by German pincers from all sides. The Boersenzeitung, organ of the armed forces, directed a warning at England.

"When faced with a similar situation in its earlier history, England had statesmen who drew the necessary conclusions from the given facts and came to terms before it was too late," the paper said. "The England of Mr. Churchill [Prime Minister Winston Churchill] seems to think differently. England's attitude in aerial warfare seems to reveal British desires for a war to the finish. If England wants that, she can have it."

THREE ROB HABERDASHERY.

Three young colored robbers took $178 in cash and clothing valued at $71 in Hyman Galnick's haberdashery at 749 East 63d street yesterday.

INSISTS A MOVE IS IN THE AIR TO END HOSTILITIES

Claims Hitler Waits on Its Disposition.

Victory or Extinction

[Chicago Tribune Press Service.]

LONDON, June 28.—Richard Law, financial secretary of the war office, told an audience at Cheltenham tonight there is no question of negotiations between Britain and Germany to call off the war. "There is only victory or extinction," he declared. "We have taken the measure of our adversary and, having measured him, we will destroy him."

LONDON, June 28 (AP).—A neutral diplomatic source tonight said a "peace move is in the air." He declared that any attempt by Germany to invade Great Britain likely would await its disposition.

This source, who has world-wide contacts, said it was believed that the British position rested on the response of the French colonies and the French fleet to the effort of Gen. Charles de Gaulle of France to have Frenchmen fight on for the allied cause. De Gaulle is now in London.

In this connection he pointed to the decision of Gen. Eugene Mittelhauser of France for a cessation of hostilities in Syria.

Pictures Reds on British Side.

He declared that soviet Russia's "natural concern" regarding Adolf Hitler's ultimate intentions could easily throw Russia on the side of the allies at a peace conference table "provided the British install a genuinely leftist government which does not try to make a cat's-paw of the Russians."

Such a lineup, he said, would have the added weight of American sympathy and Turkish backing and would put the British and French in a much better bargaining position than they would be after a German attack on the British Isles.

Britain, he added, had her own colonial and dominion armies, fleet and air force to back her arguments at the conference table.

[This dispatch passed the London censor. On Thursday an official statement denied knowledge of any peace move.]

Cannons Speak, Nazis Say.

BERLIN, June 28 (AP).—Iron talk from the mouth of cannon is Germany's answer to the latest flurry of peace rumors.

The German foreign office tonight was cold to the suggestion of possible peace overtures from London.

German spokesmen said Adolf Hitler's government hardly could take notice of unauthorized peace soundings at a time when the British government itself is categorically denying peace rumors and demanding a war to the finish.

"That is the war we are giving them," Nazi officials said. "The cannon are speaking."

The view was expressed that the peace rumors were started in England for the purpose of giving Prime Minister Winston Churchill and other British leaders a chance to reject with vehemence any suggestion of peace.

Germans Promise Economic Aid to South America

New York, June 29, Saturday (AP).—A German broadcast heard by CBS today promised South American countries "a powerful rise in their economic life from the new order in Europe" on condition that they maintain a "positive and friendly attitude." The broadcast also declared that rumors of Nazi putsch plans in South America were "idiotic" and "insane." The announcer said reports from Uruguay of a Nazi plot were part of a campaign of incitement by pro-British elements and armament makers.

PREPARE TO MOVE 1,000 AMERICANS FROM HONGKONG

Fear Trouble Between Japs and British.

HONGKONG, June 29, Saturday (AP).—Families of Americans engaged here in the naval, military, and diplomatic services will be removed to Manila on Monday, authoritative sources reported today, because of apprehension over possible trouble between Britain and Japan. Arrangements will be made for the removal later of wives and children of other Americans employed here, it was said, if deemed expedient. About 1,000 Americans are residing here.

Hold Ships in Readiness.

The United States liner President Coolidge docked at Hongkong today en route from San Francisco to Manila. United States officials previously were reported to have asked the state department in Washington for permission to hold the ship until further notice, presumably to facilitate the evacuation plans. Two United States gunboats also are here.

British instructions from London indicating pending removal of women and children from the far eastern British outpost, were taken in some quarters to mean that Britain had decided to reject Japan's demand for the closing of the Burma route over which Japan charges China has been receiving arms.

Consul Directs Americans.

British authorities disclosed that ships were being held in readiness to remove the women and children.

Directing the American preparations for any eventuality is Consul General Addison Southard of Louisville, Ky.

NETCHER'S BOSTON STORE
"The Store to Thrift"

Embroidered Eyelet Jersey $7.88

A flattering new fashion in delightfully cool, eyelet embroidered rayon jersey. White, pink and blue. Sizes 12 to 20.

THE HUB—SIXTH FLOOR

SCOOP IN OUR NEW SPORT SHOP!

2-Piece Swim Suit $3.95

Rayon and cotton satin lastex with cotton jersey lining. Divided skirt . . . extremely flattering halter neck, laced bra. Sizes 12 to 18.

SIXTH FLOOR

THE HUB
Henry C. Lytton & Sons
State and Jackson, Chicago
Evanston • Oak Park • Gary

MANDEL'S

Specially Designed to Wear 'Neath Active Sport Clothes

Mary Barron Biastrait Slip $2

Don't let an unyielding slip spoil your drive! Switch to Mary Barron now—and enjoy slip comfort heretofore unknown! Tailored or lacy rayon crepe in white, tearose. Average or short length, 30-44.

Also tailored black and navy for your sheers and jerseys!

Mail, Phone Orders Filled
Mary Barron Shop—Third—Wabash

START OFF—with the right time!
Don't let a faulty watch spoil your vacation trip. Bring it to us for a thorough check-up now! All prices are moderate!

GUARANTEED
Watch Repairs
Also Expert Clock Repairing
MANDEL BROTHERS—First—Wabash
MANDEL BROTHERS

MAIL AND PHONE ORDERS FILLED—HAR 9000

Brucewood 3-PIECE SLACK SUITS of Cabana cloth $3.50

Here it is—the most exciting style development of the days—a slack suit with a gay striped blazer coat. You wear the jacket separate or with the slack suit. It's a barrel of fun—and a barrel of value, too, at $3.50

The shirt & slacks are of the same color—which also serves as the color ground for the bright striped blazer—tan or blue—sizes 12 to 20—7th floor

MAURICE L ROTHSCHILD
State at Jackson

GUARANTEED SATISFACTION

BRUCEWOOD SUMMER DRESSES in a great special selling $5.95

We've set off some value fireworks on our 7th floor—in dresses as fresh and new as daybreak—whites, black jerseys, pastels, Bemberg sheers, washables, cottons and prints—you'll want at least 2

Sizes 12 to 42—other dresses to $49.95—7th floor

Maurice L Rothschild
State at Jackson

APPLICATION FOR $7,500-$11,250 ACCIDENT INSURANCE POLICY

AND SUBSCRIPTION TO THE DAILY TRIBUNE

NOTE: For the sum of 25c preliminary term fee, plus 10c a month in advance thereafter, the Chicago Tribune makes available to its Home Delivery Subscribers and members of their families who reside in the same household a $7,500 Travel Accident Insurance Policy. Insurance coverage eventually increases to $11,250 on continuous renewal. Issued by Federal Life Insurance Co., Chicago. NO MEDICAL EXAMINATION. One policy to a person. Issued only to applicants over 10 and under 70 years of age.

Mail this Coupon to the Chicago Tribune. SEND NO MONEY. Accredited representative will call and collect 25c. Official Carrier will collect monthy thereafter for Insurance and Subscription. Insurance will lapse if subscription is stopped.

☐ I hereby order the Daily Tribune delivered to my home by Carrier six days a week, starting immediately, for which I agree to pay the regular rate.

☐ I am a Home Delivery subscriber and agree to continue.

Do you apply for this $7,500 Travel Accident Policy? ....
(PLEASE PRINT)

Your Name? .... First Name Middle Name Last Name

Address? .... Apt.? .... Number Street

.... Phone? .... City State

Your Age? .... Date of Birth? .... Month Day Year

Are You Blind or Deaf? .... Are You Crippled? ....

Name of Person to Whom Insurance Is to Be Paid in Case of Your Death? (Beneficiary)

.... Relationship .... First Name Middle Name Last Name

Applicant's Signature .... Sign in Own Handwriting

NOTICE: Orders for Home Delivery of the Tribune are acceptable only from persons residing where such service is maintained and are subject to rejection by the Tribune. All applications for insurance are subject to rejection by the Federal Life Insurance Co. Insurance does not become effective until noon the date policy is issued.

Form A2735—2-39

GERMAN TROOPS STREAM SOUTH THRU BORDEAUX

Motor Columns Headed for Spanish Border.

BY BERNHARD RAGNER.
[Chicago Tribune Press Service.]

BORDEAUX, France, June 27, [Delayed].—German troopers by the thousands streamed relentlessly thru Bordeaux today on their way to points south where they will form part of the Nazi army of occupation.

Official figures are lacking, but one estimate, probably a low one, is that 50,000 Germans crossed the Garonne river over the Bordeaux stone bridge between 8 a. m. and 7 p. m. today. At 7 p. m. the unceasing flow of tanks, trucks, automobiles, motorcycles with sidecars, rolling kitchens, radio cars, and other vehicles—all in tiptop working condition—showed no signs of abating.

Troops Ignore Natives.

Most of these German troopers were youngsters in their late 'teens who, judging by the evidences of fatigue on their impassive faces, had fought in recent battles. A few wore steel helmets, but most of them had overseas caps on their heads. As they rode thru Bordeaux at something like 25 miles an hour they paid no attention to the Frenchmen on the sidewalks. This probably was in compliance with orders.

All these soldiers were well shaved and neatly attired. Most of them wore sea green uniforms, while the others had camouflage costumes designed to imitate the colors of a forest or park. This Nazi motorized column sped on its way with efficiency, order and dispatch. Cutting across Bordeaux by the shortest route, it avoided the center of the city and then proceeded southward on the Bayonne road.

Thousands of the residents, therefore, never caught a glimpse of this fraction of the German war machine. At the points of entry and exit and also at the important street crossings, French-speaking Nazi sentinels were statitoned to serve as traffic policemen. At seven minute intervals, or thereabouts, there would be a break in the Nazi column and French traffic, both soldier and civilian, would be permitted to proceed.

Headed for Spanish Border.

Angouleme and Saintes were given as the immediate points of origin of this motorized column, while the Spanish border was mentioned as the destination. One unconfirmed report was that some of these Nazi elements would cross over into Spanish territory.

This passage of Nazi troops scarcely can be considered as an occupation of Bordeaux, which is supposed to be scheduled for tomorrow. Now and then French trucks and cars got mixed up with the German vehicles, but immediately turned right or left at the next street crossing.

There was little reaction on the part of the population, and an attitude of studied indifference was maintained by most of the spectators. Comments were few, and there was nothing resembling a jeer or a protest.

Government Plans to Move.

With the armistice in effect the government of Marshal Henri Petain made plans today for moving elsewhere. Newspaper correspondents, who still remain here, including THE TRIBUNE's, will accompany the government to the new capital.

Little by little the refugees are leaving Bordeaux. One estimate is that 150,000 temporary inhabitants of the Bordeaux region already have departed. Nevertheless, additional food restrictions have become effective. The use of milk is limited to children under 10 years of age, to oldsters above 70, and to persons under a doctor's care.

Normal postal services will be reestablished in France in both the occupied and unoccupied zones shortly, probably over the coming week-end. Passenger trains also are to be put back into operation, but the exact date is not yet available. Thousands of Parisians are waiting for the reentry into service of the Bordeaux-Paris express, which will permit them to return to the capital.

At the United States consulate it was indicated today that Anthony Drexel Biddle Jr., ambassador to the emigre Polish government, would follow the government wherever it goes.

GERMAN TRUCE ASKS RETURN OF POLITICAL EXILES

BERLIN, June 28.—Full significance of the clause in the Franco-German armistice stipulating that "France deliver to the reich all Germans living in France, her colonies, protectorates, and mandates named by German authorities" was disclosed today in a semiofficial German statement.

France, it was stated, received since 1933 a number of "questionable political personages and gave them opportunity to agitate against the National Socialist reich." These personages Germany wants to have once more within her jurisdiction, it was explained.

It was hotly denied that this demand can be compared with the allied attempt to bring German army leaders to trial as "war criminals" 22 years ago. Nor does the demand violate French honor, the Germans said.

Trade Agreement Signed by Russia and Finland

HELSINGFORS, June 29, Saturday (AP).—Signing at Moscow of a trade agreement between Finland and soviet Russia was announced today and well informed sources said Finland obtained "favorable" points. These sources declared the pact included adjustment of soviet war indemnity claims. One informant said the treaty brought a feeling of considerable relief in Finland, as recent Russian activity in the Baltic states had aroused some apprehension.

KILLED IN FALL FROM PORCH.

Bernard Luevano, 46 years old, a laborer, was killed yesterday when he fell to the concrete areaway from the second floor porch of his home at 304 East 116th street.

Bucking Gusts

Feminine pedestrians found their skirts askew and their hats in danger as they encountered the thirty mile wind yesterday.

[TRIBUNE Photos.]

The men also had to hang on to their hats.

(Picture on back page.)

High winds which reached an official sustained maximum of 30 miles an hour swept over Chicago yesterday and greatly inconvenienced pedestrians in the loop. The anemometer in Tribune Tower registered gusts of more than 50 miles on the tower top. The forecast is for fair and cool weather, and fresh winds today. Tomorrow, it is expected, will be fair and warmer.

WILLKIE VICTORY ASSURES FURTHER AID, BRITISH FEEL

Germans See Death of Machine Politics.

BY LARRY RUE.
[Chicago Tribune Press Service.]

LONDON, June 28.—The nomination of Wendell L. Willkie as the Republican candidate for the presidency of the United States is interpreted by the British press as a victory for President Roosevelt's foreign policy.

British correspondents in America have been saying that, altho Willkie was bitterly anti-New Deal, he saw "eye to eye" with Roosevelt regarding the aid to be given Britain. Most editorials assume this consideration was decisive in throwing the convention to his side. Willkie is described as the "people's choice," and his nomination is symbolized as a victory of public opinion over the "politicians."

The Willkie nomination is taken to mean that no matter who wins the election in November, Britain can continue to obtain material supplies at the redoubled rate promised by Roosevelt.

Germans See Popular Victory.

BERLIN, June 28.—The nomination of Wendell L. Willkie marks the decline of the party machine in the United States, German newspapers said today.

"Willkie is no professional politician, but a business man, and the fact that representatives of the Republican party selected this type of man as a presidential candidate would seem to indicate that the mass of electors are fed up with party slogans and shibboleths," said the Hamburger Fremdenblatt. "Popular demand for a man of practical experience suddenly brought Willkie into the limelight.

"The Republican party is determined to direct its guns against Roosevelt's defunct social reform policies."

"Friend and foe in the United States," said the Deutsche Allgemeine, "will admit Willkie's strong personality and his ability to attract the masses. In this respect he is the equal of Roosevelt."

The German press generally confined its comment to straight news of the convention and sympathetic biographical sketches of the nominee.

It's a Blow to Italians.

ROME, June 28.—The nomination of Wendell Willkie came as something of a blow to Italians. Italian newspaper correspondents in the United States had impressed them with the fact that the Republican party was thoroly isolationist, and would not follow the Roosevelt policy of vigorous help for Britain. Now they have learned that the Republicans have nominated a candidate who has come out strongly in favor of aid for Britain, even tho the United States is to keep out of the war.

JAPANESE WARN NATIONS TO KEEP OUT OF EAST ASIA

Insist Powers Let South Sea Colonies Alone.

TOKIO, June 29, Saturday (AP).—Foreign Minister Hachiro Arita enunciated today a mild oriental "Monroe Doctrine" under which he envisaged the countries of East Asia "uniting in a single sphere on the basis of common existence," with Japan as the "stabilizing" force for peace and prosperity.

At the same time Arita, who made his statement in a radio broadcast to the empire, warned the western nations to keep out of the Japanese-Chinese situation.

"We are determined," he declared, "to leave no stone unturned in order to eradicate all activities assisting Chiang Kai-shek [head of the Chinese central government]."

Matter of Grave Concern.

The foreign minister likewise warned the western powers to keep their hands off foreign colonies in the South Seas and East Asia, using terms apparently sufficiently broad to include Germany and Italy.

"I desire," he said, "to declare that the destiny of these regions—any development there or any disposal thereof—is a matter of grave concern to Japan in view of her mission of responsibility as a stabilizing force in East Asia."

Arita declared that "Japan expects the western powers will do nothing that will exert any undesirable influence on the stability of East Asia."

Very Closely Related.

Arita emphasized that "the countries of East Asia and the regions of the South Seas are geographically, historically, racially and economically very closely related."

"They are destined to coöperate and minister to one another's needs, common well-being and prosperity, and to promote peace and progress," Arita declared.

"The uniting of all these regions under a single sphere on the basis of common existence, insuring thereby the stability of that sphere, is, I think, a natural conclusion."

Coöperate for Common Good.

The foreign minister said that "this system pre-supposes the existence of a stabilizing force with which as a center the peoples of this region are to secure their co-existence and co-prosperity."

"It also pre-supposes," he said, "that these groups will respect one another's individual characteristics—political, cultural and economic, and will coöperate and fulfill one another's needs for their common good."

A similar idea, Arita recalled, existed long ago both in Europe and America. He added:

"Peace can never endure unless it is a peace wherein all nations enjoy their proper places."

Justifies War on China.

The foreign minister said Japan's conflict with China was justified as a means to insuring "a just and permanent peace" on which the Asiatic sphere to which he referred could be built.

"There are those, however," he said, "who would disapprove the change of the status quo by force of arms regardless of the reasons therefor."

Jap Pressure on Dutch.

TOKIO, June 28.—Japan has made demands on the Netherlands East Indies calling for larger supplies of essential commodities and increased opportunities for economic penetration thru the lifting of restrictions on Japanese enterprises and materials, it was learned today. The replies of the Batavia government, while going some way to meet the Japanese demands, have been not as thorogoing as Japan desires.

In particular, it was reported that the Dutch authorities have not yet agreed to admit Japanese subjects and enterprises in the volume asked.

EXTEND BUSINESS MEN'S TRAINING CAMP DEADLINE

Jevne Haugan, national secretary of the Military Training Camps association, announced yesterday that the time limit for making applications to attend the business men's camp at Fort Sheridan had been extended until next Tuesday night. The camp will open July 6 and continue thru Aug. 3.

Men up to 50 years old are eligible for training. The quota for the 6th corps area is 300 and Haugan said he expected it would be filled. He added that plans for the camp had been completed by Col. Thomas R. Gowenlock, Tom R. Wyles, and Col. John B. Johnson.

RESORTS AND TRAVEL.
TOURS.

GO!
LAKE EXCURSIONS
S. S. THEODORE ROOSEVELT TO BENTON HARBOR
$1.75 Round Trip
$2.00 Sun. and Holidays
SOUTH HAVEN $2 ROUND TRIP—Sun., Hol., $2.50
Daily 9:45 A. M. Home 9:00 P. M.
NIGHTLY DANCE CRUISE 75c
9:30 P. M. to 12 Midnight
Phone FRAnklin 3850—Park Free at Pier

GO!
S. S. CITY OF GRAND RAPIDS TO MILWAUKEE
Daily 9:45 A. M.
Home 9:45 P. M.
$1.75 Round Trip
Sun. & Hol., $2.00
Convenient Free Parking at Entrance to Pier
MOONLIGHT SKYLINE CRUISE
Nightly 10:15 to 12:30
Except Sat. 10:15 to 1 A. M.
75c
MUSIC—DANCING—FUN
Both from NAVY PIER

IL DUCE STEPS ON SOIL OF FRANCE FOR A TOUR OF ONLY BATTLEFIELD

ROME, June 28.—Premier Mussolini today stepped on French soil for the first time since he came to power in Italy. He inspected Italy's one and only battlefield, just beyond the Italo-French frontier.

Accompanied by Gen. Pietro Badoglio, army chief of staff, and other high officials, Mussolini crossed the border at the Pissolo San Bernardo pass. He followed the traces of the battle up to the most advanced lines. Fighting was described to him by the commanding generals.

Back in Italy Mussolini went to King Emmanuel's villa at Val D'Aosto and talked to him for an hour.

ORDERS PARTIAL DEMOBILIZATION OF SWISS ARMY

Commander Studies Plans to Give Jobs.

BY CAPT. M. M. CORPENING.
[Chicago Tribune Press Service.]

BASEL, Switzerland, June 28.—Gen. Henri Guisan, commander in chief of the Swiss army, today ordered the partial demobilization of the army. He added that consideration is being given to plans for absorbing the unemployed.

In an interview, Gen. Guisan said, "Certainly I am devoting all my attention to the needs of our public economy, our industry, our trade, and our agriculture. Demobilization of the older soldiers will begin soon. The extent to which this measure may be carried out does not depend entirely on us. It is influenced by developments in general and by the task the army has to fulfill.

First Problem Is Unity.

"Today, as ever, our first problem is maintenance of unanimity and the firm will of the Swiss people to maintain its independence and the defense power of the army."

There is much evidence here of satisfaction that the street barriers are being demolished and the army is being partly demobilized. The army is swamped with requests for leave.

There is a feeling in all quarters that the war is over. There is a belief in some well informed circles that despite assurances from English sources to the contrary, Great Britain will not pay the price of a long economic war to crush Germany. On the other hand, these circles say, Adolf Hitler knows that with his present air power and no navy, the defeat of Britain is not possible. Therefore, they contend, the air war now going on will end soon in another temporary European peace.

Rhine Channel Damaged.

Navigation authorities report much damage to the Rhine boat channel caused by war precautions and destruction. It will be considerable time, authorities say, before normal river traffic can be resumed.

In reply to charges circulating abroad that Switzerland is too generous in her treatment of wounded French and British soldiers, the local press recalled today that in 1918 German wounded and others on the losing side received the same consideration as is being given to those in need of help now.

A German publication, supporting the Swiss view, stated that no wounded German soldier fortunate enough to land in Switzerland during the world war would forget the kindness extended to him.

Whoa there, Pop! Did you get the 2 lbs. of Mrs. Snyder's?

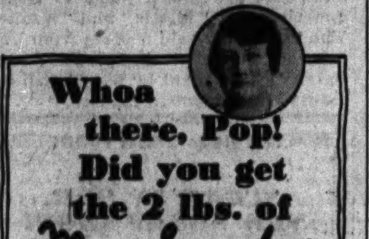

How will you be sure AND certain to get the Mrs. Snyder's your gang is hoping you'll bring them? Try this: tear out this ad NOW and put it where you're sure to find it before you go home today. It'll REMIND you that something's missing till you come and get the necessary, luscious 2-pound box of Mrs. Snyder's for all-around eatin' purposes tomorrow!

MY SUMMER SPECIAL assortment of luscious fruit jellies, caramels, chewies, bonbons, brittles, nut pieces, coconut candies! In 1, 2, 3 or 5 lb. boxes, 55c per pound.
2 pound box $1.10
MRS. SNYDER'S CANDIES
Out of towners send orders to 119 N. Wabash CHICAGO

PRESIDENT HAS MULTI-BILLION PLAN FOR ARMY

Will Ask Congress for Huge Authorization.

[Chicago Tribune Press Service.]

Washington, D. C., June 28.—President Roosevelt today disclosed that a new army expansion program is being drafted for presentation to congress which will run into the billions of dollars. The program was described in the war department as a companion step to the pending 4 billion dollar naval expansion program.

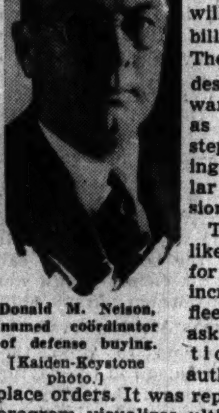

Donald M. Nelson, named coördinator of defense buying. [Kaiden-Keystone photo.]

The army plan, like the proposal for a 70 per cent increase in the fleet, would not ask for appropriations but for authorization to place orders. It was reported that the program visualizes ultimate expenditure of between 5 and 7 billion dollars.

Seek Contract Authorization.

Congress would be asked to authorize the army to make contracts for needed material up to the amount to be fixed by military experts.

The President said that his executive assistants are studying the armament procurement situation to determine whether it would not be a wise move to make long term commitments to manufacturers which would enable them to keep their plants running at least for a while after present orders are filled.

This would assure manufacturers that they would get back part of the money they might have to spend for plant expansion, he said. There would be less risk to manufacturers if sufficiently large orders were placed to keep new production facilities going over a protracted period, he added.

Announces Appointments.

Mr. Roosevelt announced that he had named Donald M. Nelson, former vice president of Sears, Roebuck & Co., of Chicago, as coördinator of all federal purchasing under the national defense program. Nelson was recently attached to the administration as director of the treasury procurement division.

At the same time Mr. Roosevelt announced he had appointed Daniel J. Tobin, president of the teamsters' union, American Federation of Labor, as an executive assistant. The appointment was designed to offset that of Sidney Hillman, C. I. O. vice president, as a member of the defense advisory commission.

Mr. Roosevelt said Nelson's appointment as coördinator of defense purchases was suggested by the defense commission. He said Nelson's duties will include determination of the most economical and effective means of making purchases, keeping purchase statistics, coördination of research on procurements, and general supervision over all details of purchasing.

Let's Go.. Riders
to Goldblatt's for Smart Habits

English Style Boots
Men's, 6-12. Lined. Women's, all sizes. Black, tan. $5.95
Women's Jodhpur Boots
Black or tan leather. Sizes 3 to 8. Sturdy. $2.69
Whipcord Jodhpurs
Women's zip side, hi-waisted models. 24-34. $1.99
Boys', Girls' Jodhpurs
Choice of colors. Leather knee. Whipcord. 8-16. $1.79
Whipcord Breeches
For men. Leather knee. Brown or tan. Sizes 29-42. $2.49
Dude Ranch Specials
Men's or Women's Levis ... $1.98
Women's Frontier Pants ... 2.49
Women's Frontier Skirts ... 3.95
Women's Western Boots ... 4.95
Use Our Easy Time Payment Plan For All Purchases Totaling $10 or More
Equestrian Dept., 6th Floor, South
GOLDBLATT
State St. Store (State, Jackson Van Buren) Only

VATICAN FEARS TRUCE IS ONLY A PRELUDE TO HARDER PEACE TERMS

ROME, June 28.—Fear that the Franco-Italian and Franco-German armistices are only the prelude to hard peace terms was expressed in Vatican quarters today. The armistices themselves are regarded as severe, and there is concern over the fact that both lack a clause limiting the special régime to which the victors have subjected France.

The Holy See is showing concern that the future peace will not take into account the five points enunciated by Pope Pius in his speech last December to the sacred college of cardinals. These points, it was recalled, urged respect of the rights of smaller nations and of minorities, coöperation on equal footing among peoples, and a new league of nations.

A peace that bore harsher terms than those of Versailles would find the Holy See hostile, it was said. The Vatican condemned the Versailles treaty when it was signed because it regarded it as too severe.

It was stressed that the pope is following the war with anxiety because of consequences of a possible German victory over Britain.

16 SHIPS READY TO RESCUE 4,000 YANKS IN EUROPE

Washington Sails Back; Manhattan to Go.

New York, June 28 (AP).—Big liners and little freighters, 16 in all, tonight were on the high seas or steaming up for voyages which will end with Americans trapped by the spread of the home coming of nearly 4,000 Europe's war.

Some of the voyages, like that of the big passenger liner Washington, which sailed from New York today, were government-ordered as the United States moved to conclude the repatriation task. Most of the ships, however, were on routine trips, picking up Americans incidentally as they wound up their business in Mediterranean ports.

1,000 Periled in China.

At the same time, preparations were made on the other side of the world, at Hongkong for the possible removal of 1,000 American citizens in case of British-Japanese trouble there.

The Washington sailed for Galway, Ireland, to bring home between 1,500 and 2,000 Americans there. Her leave taking was delayed 2½ hours because of the reluxtance of seamen to sign on—an outgrowth of the ship's last voyage when she was stopped by a submarine and threatened with destruction.

Her sister ship, the Manhattan, will sail Monday for Lisbon, Portugal, to pick up 1,200 Americans.

Meanwhile, 70 Americans sailed yesterday from Bilbao, Spain, on two ships and 70 more were to board two others preparing to sail.

Hundreds at Lisbon.

At Lisbon, Portugal, several hundred nationals waited to book passage on the Greek liner Nea Hellas, to sail for New York next week. She can accommodate 1,000.

About 350 citizens were aboard eight American Export Line vessels bound from Mediterranean ports.

The Excalibur was to sail from Naples with 200 passengers today and was due here July 11. The Examiner left Seville June 20 with 15 or 20 passengers, and the Exminster, also with 15 or 20 passengers, left Gibraltar yesterday.

Still in the Mediterranean, due here in July, were the Exchange, Exermont, Exford, Exmouth and Exmoor, each with 15 to 20 passengers. The Excambion is en route to Lisbon. The Prusa and Explorer also were en route home.

CONVENIENT CREDIT • GUARANTEED SATISFACTION

It's the quality behind the price that makes these values remarkable

A GABARDINE SUIT SENSATION
real $29.50 value for
$18.50

Gabardine's the most popular suit of the day—because it's smart, durable, comfortable—and this is the most popular gabardine value of the day—pure worsted gabardine—in every new model for men and young men—the newest shades—$29.50 value for $18.50

Porous summer worsted suits
$16.50

They're well tailored—on smart lines—to keep their style and shape—in teal, gray, tan, brown, navy, new blues & green—in plain colors and stripes—with regulars, longs, long stouts, shorts, short stouts—sizes for every figure—they look good and are good—an unbeatable value

Ensenada shirt & slack suits
$1.95
They were styled in California and are in cool hopsack weaves—in tan, blue and green. Sanforized. Shirt sizes, small, medium, large—waist sizes, 30 to 40

Washable Gulf-stream slacks
$1.95
Cords—cotton gabardines and twills—the greatest slack value of the day—plain & fancy weaves—talon fasteners—sizes 29 to 50 waist—great assortment

VALUE BASEMENT
2 hours free parking at Palmer House garage, Quincy near State, with every purchase of $1 or more

MAURICE L ROTHSCHILD
State at Jackson

TERRY AND THE PIRATES—HIVE JIVE

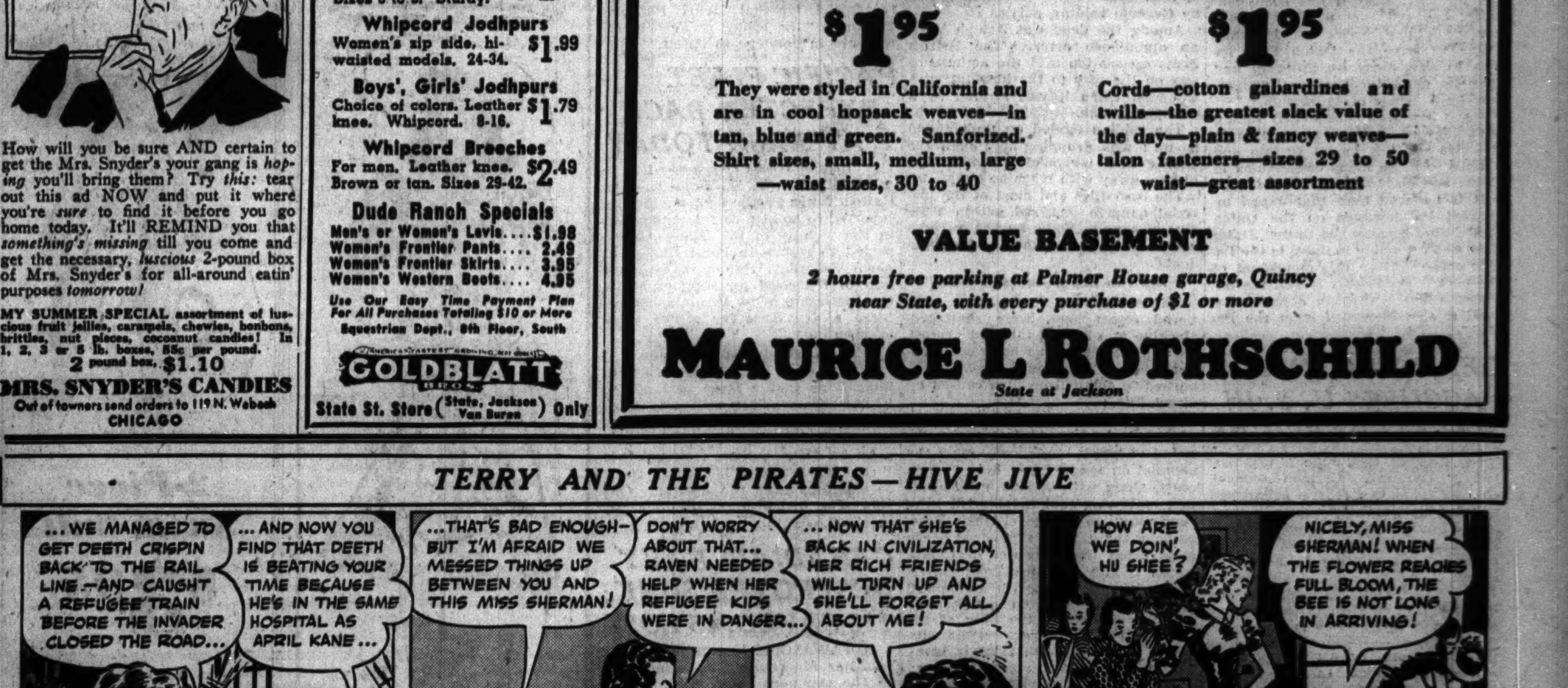

M'NARY CHOSEN TO BE WILLKIE'S RUNNING MATE

Victorious on First Ballot; Convention Ends.

BY ARTHUR SEARS HENNING.
[Chicago Tribune Press Service.]
(Picture on back page.)

Chicago Tribune Bureau, Philadelphia, Pa., June 28.—The Republican ticket is Willkie and McNary.

In the closing session of the 22d Republican national convention today Senator Charles L. McNary of Oregon, Republican leader of the senate, was nominated for Vice President.

Senator McNary, who was chosen by an overwhelming majority over Representative Dewey Short of Missouri and Senator H. Styles Bridges of New Hampshire, thus becomes the running mate of Wendell L. Willkie, who was nominated for President last night.

A single ballot sufficed for the selection of the nominee for Vice President. The vote was:

McNary	890
Short	108
Bridges	2

Senator McNary was the spontaneous choice of Republican leaders for second place on the ticket and the selection was enthusiastically approved by Willkie. To the elder statesmen of the party seeking a perfect balance of the ticket, McNary looked ideal.

How Candidates Stack Up.

Willkie is an eastern industrialist who was conspicuously the candidate of business men for the presidential nomination.

McNary is a western senator, a former judge, and a farmer long identified with the cause of farm relief and author of the McNary-Haugen bill, the original measure to restore the balance between agriculture and industry.

Willkie has been identified with the utility interest which has been the conspicuous target of attack by the Roosevelt administration in its business baiting activities.

McNary represents a section of the country and an element of the Republican party traditionally suspicious of big business.

As a final act the convention elected a new national committee and adjourned sine die at 4 p. m., Chicago daylight time.

Enthusiasm High for Willkie.

Republican leaders—virtually without exception—swung enthusiastically into line for Willkie during the day. Their comments reflected a general opinion that a nominee had been chosen who is the best qualified to unhorse the New Deal, even if the Democratic candidate shall be President Roosevelt.

The opposition to Willkie never at any time disputed his extraordinary ability, his possession to a superlative degree of the business experience required to organize and speed up our national defense, and his uncanny capacity for graphic exposition of the failures and fallacies of the New Deal.

Also it was recognized from the start that Willkie possessed the engaging personality and the talent for rough and tumble debate that made him a match for the redoubtable Mr. Roosevelt. District Attorney Thomas E. Dewey of New York had demonstrated the vigor, aggressiveness, and grasp of the issues which he would bring to the battle with the New Deal, but it was feared he would be handicapped by the feeling in many minds that he is too young and inexperienced for the job in these critical times. Moreover, the internationally minded eastern Republicans had turned cold to Dewey's noninterventionist stand, which they pronounced extreme isolationism.

Answer Utility Arguments.

It came hard for many Republicans to nominate for President a man who has been a Democrat all his life and never voted the Republican ticket till 1936. But the real reason for hesitancy to take Willkie, particularly in the west, was his identification with the utilities interest as president of the Commonwealth and Southern corporation.

Smearing the utilities has been an important part of Mr. Roosevelt's political stock in trade ever since 1932. Many Republicans feared it would be tempting fate to choose a candidate who would be exposed at once to a barrage of Democratic demagogy raising the bogy of the power trust against Willkie.

Partisans of Willkie only laughed at that argument. They asserted that power trust demagogy will not avail the New Deal in an election in which far more vital issues will claim the attention of the electorate.

Nominee Eager for Issue.

Least concerned was Willkie himself, who announced that he would resign at once from the Commonwealth and Southern and professed himself eager to meet any thrust by Mr. Roosevelt on the power trust issue. For one thing, he said, he would demonstrate that his stock holding in the utilities is insignificant compared with that of Mr. Roosevelt and his family in the General Electric company.

[*A description of the vast power system headed by Willkie will be found on page 19.*]

All of Willkie's rivals for the nomination swore fealty to the ticket with enthusiasm. Senator Arthur H. Vandenberg of Michigan, who is going to Lansing to file his petition in person for a third term in the senate, praised his successful adversary.

"Any one," he said, "who can capture the imagination of the people as he did in a few weeks will certainly make progress. Willkie will defeat Roosevelt or any other Democratic candidate. I have no regrets. And I do have a deep sense of appreciation of my friends."

Taft Praises Selection.

Senator Robert A. Taft of Ohio, who had sent his congratulations to Willkie last night, explained his attitude more fully today.

"I desire to congratulate Wendell Willkie and the Republican party," he said. "He is an extraordinarily able Republican and no one can present better than he the case of the Republican party against the New Deal in November. We need the united support of all Republicans and real Democrats against the intrenched power of the present government, and we will have it. Mr. Willkie will have my sincere and enthusiastic support in the election."

Dewey predicted Willkie would conduct a fine campaign and declared he would do anything he was called on to do to help the new party leader win.

Dewey said he was "tremendously" glad he had made the campaign for the nomination despite his defeat by Willkie. As to the future, he said:

"The only idea I have in the world is to render every possible support to my party and, consistent with that, to get in as much sleep and horseback riding as I can during the next few months."

Telling the Press

Views of Wendell L. Willkie, Republican presidential nominee, as he appeared yesterday at first meeting with newspaper men after convention victory.

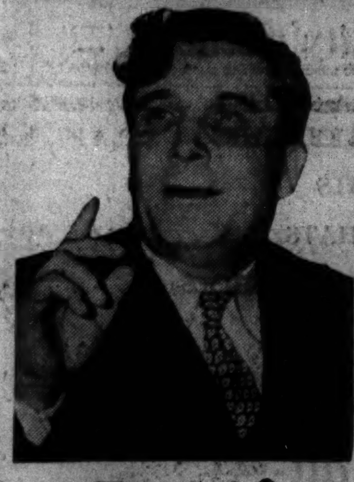

[Associated Press Wirephotos.]

CHEER BY CHEER ACCOUNT OF LAST CONVENTION DAY

How Delegations Voted for No. 2 Candidate.

BY WILLARD EDWARDS.
[Chicago Tribune Press Service.]

Chicago Tribune Bureau, Philadelphia, Pa., July 28.—After last night's excitement, the delegates were slow in gathering for the somewhat anticlimatic process of selecting a running mate for Willkie. At 1 p. m. Chicago time, the scheduled hour for resuming business, not more than one-third of the 1,000 delegates were present and the galleries were bare.

"McNary" was the name on the lips of most of the delegates as they discussed vice presidential possibilities. The Willkie forces had signified their approval of the Oregonian, who is minority leader in the senate. McNary was reported to have turned to a receptive attitude and there were prospects of a sweep for him.

A 1940 Theme Song.

Copies of the theme song which seems destined to become the Republican ballad of 1940 were distributed to the delegates. Bands and the great organ blared forth the music of the popular song "Heigh-ho," Willkie had said it was his favorite present day song. The opening lines to be sung with this refrain were:

"Heigh-ho, Heigh-ho, it's back to work we go;
"With Wendell Willkie leading us the jobs will grow.
"Heigh-ho, heigh-ho, we've all been feeling low,
"But Willkie's hand will save the land, heigh-ho, heigh-ho, heigh-ho!"

The Proceedings Begin.

At 1:55 p. m. all delegates were present. Chairman Joseph W. Martin Jr. gaveled for order. The invocation was delivered by Dr. Robert T. Wells, pastor of the Covenant Methodist church of Philadelphia.

Chairman Martin ordered the roll of states called for vice presidential nominations. Alabama, first to be called, yielded to Missouri, which had Congressman Dewey Short as its candidate for second place. Connecticut yielded to Minnesota.

The first demonstration of the day came when the chairman announced that Mr. Willkie would appear and address the convention briefly some time during the afternoon.

Knutson Praises Willkie.

Congressman Harold Knutson of Minnesota, one of the leaders of the anti-Willkie forces, who refused to follow the leadership of Gov. Harold Stassen of his state in indorsing Willkie, was given the floor. He praised Willkie as "a great and outstanding American who will lead us to victory in November."

Then he placed in nomination for the vice presidential candidacy the name of Congressman Short.

Former Congressman Frank Reid of Illinois seconded the nomination of Short in a one minute speech.

McNary was nominated by W. S. Moscrip, delegate from Minnesota, who stressed the Oregon senator's familiarity with the problems of the farmer. There was loud and prolonged applause following the mention of McNary's name.

Ovation for Vandenberg.

Immediately thereafter, however, there was a tremendous ovation when Senator Arthur H. Vandenberg of Michigan advanced to the rostrum to second McNary's nomination.

Vandenberg first lauded Willkie as the head of the ticket.

"Wendell Willkie has captured the imagination of the American people," he declared. "He will capture their hearts, their confidence, and then he will capture their votes!"

Cheers and yells greeted this.

"After Willkie has captured their votes," Vandenberg continued, "we shall recapture peace and prosperity for America. For vice president, this convention should nominate the most popular legislator who ever sat in the United States senate. He will bring an invincible balance to an invincible ticket. For a great friend and for a victory in November, I second the nomination of Senator McNary.

Nominations Are Closed.

The nominations were closed with the names of McNary and Short as the sole candidates.

Chairman Martin at this point evoked cheers when he announced that Willkie would arrive at the convention hall in 45 minutes.

The roll call of states showed overwhelming support for McNary from the start. Alabama and Arizona plumped their delegations for the senator. Congressman Short was given a few complimentary votes here and there. Arkansas offered 7 votes to McNary, 5 votes to "its good neighbor, Dewey Short." Illinois gave 6 votes to "a good friend of all Republicans, Dewey Short," but the remaining 52 votes went to McNary.

There was a ripple of applause when Missouri gave all its 30 votes to Short. But it was apparent at this point that the nomination of McNary was in the bag. New York cast 82 votes for McNary, 10 votes for Short.

Oregon Thanks Convention.

Giving its 10 votes to McNary, a delegate from Oregon thanked the convention for the "great honor being rendered to a distinguished native son."

The big block of 72 Pennsylvania votes went to McNary. Ohio's 52 votes were divided—36 for McNary and 16 for Short.

A third name was mentioned for the first time in the vice presidential voting when Texas gave 2 of its 26 votes to Senator Styles Bridges of New Hampshire. The other 24 votes were divided—22 for McNary and 2 for Short.

Congressman Short, who received 108 votes against nearly 900 for McNary, was called to the platform by Chairman Martin.

Moves for Unanimous Vote.

Moving to make McNary's nomination unanimous, Mr. Short asserted:

"With Willkie gaining all of the votes of industry in the east and McNary gaining all of the votes of the farmers in the west, the election in November will be practically unanimous.

"Wendell Willkie will tear this New Deal to pieces in November!"

The chairman announced the official vote for Vice President as: McNary, 890; Short, 108; Bridges, 2. Short's motion to make the vote unanimous for McNary was then adopted by acclamation.

NAVY ORDERS START ON TEN DESTROYERS AND NINE MORE SUBS

Washington, D. C., June 28 (AP).—The navy ordered work started today on ten destroyers and nine submarines estimated to cost $154,577,000. Funds for the vessels were included in the $1,768,913,000 supplemental defense appropriation which President Roosevelt signed yesterday. The warships were assigned for construction to five navy yards.

The appropriation included funds to start work altogether on 68 additional warships and the navy said contracts for assignment of others would be signed when the chief executive approved legislation authorizing negotiation of contracts without competitive bidding.

Five submarines were assigned to the Portsmouth, N. H., navy yard; four submarines to the Mare Island, Cal., yard; five destroyers to Boston, three destroyers to Charleston, S. C., and two destroyers to the Pudget Sound navy yard at Bremerton, Wash.

6 GIRLS GIVE UP LUNCH TO GARNER WILLKIE VOTES

Six young women, all employed in loop offices, went without their lunches yesterday because of their jubilation over the nomination of Wendell Willkie as Republican candidate for the presidency. They pooled their lunch money and had 300 "Win with Willkie" tags printed. Then they hastened to the La Salle entrance of the Field building, smiled prettily, and handed out most of the tags in less than an hour. They plan to do this often if the local Willkie organization leaders want them to, according to Miss Eleanor Zeigler, one of the authors of the plan.

STEAL FUR AND JEWELRY.

Burglars entered the apartment of Dr. Leon Mayer, 452 Belden avenue, yesterday and stole 10 pieces of jewelry and a silver fox coat valued at $2,300.

NEW RADIO BEAM GIVES DIRECTION TO LOST PLANES

Boston, Mass., June 28 (AP).—Perfection of a new beacon system by which airplanes can be guided safely into port without regard to predetermined routes was announced today at the convention of the Institute of Radio Engineers.

Dr. David G. C. Luck said that the device—a new radio range beacon perfected by the RCA research laboratories—tells a pilot his exact direction at all times with relation to the radio beacon transmitter at his destination.

If the plane is forced from its predetermined course the drift is shown on a dial on the instrument panel and the dial immediately indicates a new route to the original destination.

"All this works like a lighthouse that sends out two kinds of light, one a beam which sweeps around steadily and the other a flash sent out in all directions just as the beam points north. Time the interval from the flash until the beam sweeps over you, and you know your exact direction from the lighthouse.

SHOOTS SELF IN HOME.

Emmett Bell, 32 years old, 8218 Tripp avenue, Niles Center, an electrical engineer, was taken to St. Francis hospital in Evanston last night after he had shot and seriously wounded himself in his home.

TODAY'S TRIANGLE SPECIALS

COMPLETE LUNCH!
Breaded French Pork Tenderloin with Apple Sauce, Sweet Potatoes, Cole-slaw, Bread and Butter, Dessert and choice of Beverages,
40¢

GARDEN FRESH COMBINATION SALAD
Hard Boiled Egg, Strip of Bacon, Crisp Lettuce, Jumbo Beefsteak Tomato, Red Radishes, Sweet Green Peppers, Cucumbers and Whole Ripe Banana with Dressing, served in Salad Bowl,
35¢

MIDNIGHT DELIGHT!
Hamburger Steak Sandwich. Different Pure Beef, grilled in butter with leaf lettuce, slice Bermuda Onion, slice Tomato, pat of Butter, sizzling on a Bun,
15¢

MONDAY MORNING!
Shake the blues with this good news! Come in for the Finest Butter-made Sweet Rolls and Rich Coffee. Service prompt by waitresses both beautiful and cheery.
15¢

YOUR HOST, D. L. TOFFENETTI
TRIANGLE RESTAURANTS
Cool as an Ocean Breeze • Famous for Ham and Sweets
57 W. RANDOLPH ST.*
225 South Wabash Avenue · 171 West Madison Street · 6 South Clark Street* · 194 West Randolph Street · 119 South Clark Street · 207 South Clark Street
*OPEN ALL NIGHT

A Timely, Money-Saving
SALE
O-G White and Summer Shoes for Women!
18,000 PAIRS REDUCED FROM Much Higher Priced Lines
$3.65
Selling Starts Today at 9 o'Clock in All O-G Stores for Women
Featuring white shoes and smart combinations of brown and white, blue and white, and black and white . . . also soft Summer suedes in favored colors . . . patent leathers and fashionable fabrics.
Not all sizes in each style but a complete range of sizes in the entire group!
An O-G Charge Account may be opened by mail, telephone or personal contact in any O-G Store
O'CONNOR & GOLDBERG
205 STATE ST., South, at Adams • 59 West MADISON ST., near Dearborn
4616 Sheridan Road · 3300 Lawrence Ave. · 835 63rd St., East · 6348 Halsted St., South · 3225 Roosevelt Road · 4040 Madison St., West · 1255 Milwaukee Avenue · 2748 Milwaukee Avenue
O-G STORES FOR WOMEN OPEN TUESDAY, THURSDAY AND SATURDAY NIGHTS

SUNSHINE SPORTSWEAR 4TH FLOOR
Imported ROYAL DOWNS SPORT COATS loomed in England
$15
Our 4th floor is headquarters for live, smart sport coats. The one pictured was loomed in England—in tweeds, shetlands and smooth finish cassimeres—and in spirited new colors and patterns. They can't be surpassed for style and big value. Our fitting services can't be surpassed either—with sizes for all men
Contrasting slacks of Leisure Laine gabardine
$6.95
MAURICE L ROTHSCHILD
State at Jackson

NETCHER'S BOSTON STORE
CREATED IN CALIFORNIA

Striped Blouse Slack Suits
$2.88
Gaily striped in-or-outer blouse, full cut high waisted slacks with zipper placket. Fine spun rayon in beige, aqua, blue or rose. Sizes 12 to 20.
FIFTH FLOOR

MAIL AND PHONE ORDERS FILLED—HAR 9000
SUNSHINE SPORTS WEAR 4TH FLOOR
DE LUXE ENSENADA shirt & slack leisure suits
OF COMBED TWILL GABARDINE
$3.95
Here's a marvelous value for all your leisure hours, vacations and sports—in blue, buff tan or forest green—the slacks have zipper closings—pleats and matching belts—it's a real buy at $3.95—small, medium or large sizes—waist sizes 29 to 42
Other slack suits $2.95 to $18
Maurice L Rothschild
State at Jackson

AMONG THE FOLKS IN HISTORY

Reprinted from The Tribune's collection of Gaar Williams cartoons

SECOND SERIES! The second series of 25 selected cartoons from Gaar Williams' "Among the Folks in History" collection is now available. Each printed separately on fine paper, suitable for framing, and gathered in an attractive loose leaf portfolio with a foreword by John T. McCutcheon. Price, 25 cents; by mail, 32 cents. On sale at the Chicago Tribune Public Service Offices, 1 South Dearborn street, and Tribune Tower.

HE CAN'T DANCE, BUT MRS. WILLKIE IS PROUD ANYWAY

Candidate's Wife Talks About Her Husband.

BY MARCIA WINN.
[Chicago Tribune Press Service.]

Chicago Tribune Bureau, Philadelphia, Pa., June 28.—When Edith Wilk added a syllable to her name 22 years ago last Jan. 14, to become Edith Willkie, all her friends in Rushville, Ind., thought themselves Cassandras. They prophesied naught but doom.

"You'll never be happy with that man," they told her.

"Why not?" she asked them.

"Because he can't dance," they told her.

"That's all right," Edith Wilk, better known as "Billie," told them. "I always knew I couldn't dance my way thru life. Anyway, I've danced my million miles already."

An Old Friend Arrives.

All of this was long ago and might have been quite remote from the position Edith Willkie found herself in today, a position she meets with a breathless poise and an almost childlike curiosity, had it not been for the arrival here of Miss Mary Sleeth, a little gray haired woman, who, as librarian of Rushville 22 years ago and Edith Wilk's employer, urged her to marry that rough, tumbling, awkward young man with the rapier mind, Wendell Willkie.

"I was going with a rich young man with all the social graces then," Mrs. Willkie recalled today. "I had met Wen at a wedding party where I was bridesmaid, and he asked me to dance. He was a terrible dancer and stepped all over my feet, but he kept coming to see me.

"Miss Sleeth was a Republican and he was a Democrat, so they had terrific arguments all the time. But she said to me 'You take Wendell Willkie even if he does wear cotton sox and clothes that don't fit—because he's going places.'"

"A Wonderful Recommendation."

Today Mrs. Willkie, speaking to what she called "the largest audience I've ever had," about 30 newspaper women, spoke ardently of her husband.

"I married him because he is a lot bigger than I in every way," she said, tilting her alert, pretty head toward Miss Sleet. "I have always been able to look up to him. He has never let me down. That's a wonderful recommendation for any man, isn't it?"

It was Mrs. Willkie's first mass interview. She took it unscathed on less than four hours' sleep and a glass of orange juice. In it she revealed herself as a woman of personal charm and intelligence, quite unspoiled. Her tastes seem to be simple and her modesty extreme.

She is small, 5 feet 2½, and slender, with curly, gray bobbed hair and dancing blue eyes. Her mouth is broad, her cheekbone high. She gives her age as "40 plus," and dresses conservatively—today in a white dress with a navy redingote and a white beret tilted over one eye.

Slight Southern Accent.

She speaks rapidly, in a low rush of words with the semblance of a southern accent, possibly left from a childhood period in Nashville, Tenn. She was born there while her father, a contractor and civil engineer, was doing some construction work there. Later she returned with her family to Rushville, where her mother, Mrs. Philip Wilk, now 78, still lives. She went to public school there and later studied two years at the University of Indiana, where she was a member of Kappa Alpha Theta sorority.

Last night she put on smoked glasses and a new wide brimmed blue hat with a velvet crown, bought sight unseen, and went incognito to the convention hall. She found it "terribly exciting" and "great fun," but she couldn't keep tally on the voting because she lost her spectacles. Finally, near the end of the fifth ballot, she went back to her hotel. "I was too excited to stay any longer," she said.

Her Husband Phones.

She couldn't remember just when she learned her husband was nominated. Suddenly she was back at the hotel and every one was screaming. Willkie called her then, to ask if she would go on the radio, and she asked, "O, must I?" When he said, "Not if you don't want to." She didn't.

Later she and Mr. Willkie, alone, were hurt and distressed, she said, because none of their old friends from Indiana came to see them. They got on the telephone to find out what was the matter, only to discover that every one had been locked out by officious self-appointed policemen. Even today, the bulwarks were there. One stopped Mrs. Willkie as she was hunting for her husband with a "Hey, you! You can't go in there."

"O," she said, hesitantly, "I'm Mrs. Willkie."

That fixed him.

She Likes to Read.

Her own interests, she said, are quiet ones. She likes to read—the living room of her simply furnished seven room apartment at 1010 5th avenue in New York is lined with books. "I am more interested in the political and economic situation than anything else," she said. "I believe everything I read is along those lines."

She hopes her husband will let her go on a campaign trip, "If I won't be considered excess baggage," but she won't make speeches for him. "No," she said, her mouth firm, "I will not."

Some one else, trying to stack her alongside Mrs. Eleanor Roosevelt, asked her if she thought it the province of a President's wife to speak, write, or travel in the interests of social questions.

"Why, of course," she said, "if she is able."

Incidentally, she never attempted to improve her husband's dancing. "I realized very quickly," she said, "that he had no sense of time, tune, or rhythm."

Presented to G. O. P.

(Story in adjoining column.)

[TRIBUNE Photo.]

Mrs. Edith Wilk Willkie (above) as she appeared yesterday at her first press conference as wife of a presidential nominee. Later, after changing hats, she appeared with her husband on the platform of the Republican national convention, where the pictures below were made.

[Associated Press Wirephoto.]

[Associated Press Photo.]

Location of Indiana towns in which Wendell L. Willkie and Edith Wilk lived during their courtship.

CHAIN LETTERS USED TO BOOST WILLKIE IN RACE

How the old fashioned chain letter was used to promote the candidacy of Wendell L. Willkie in the preconvention campaign was related yesterday by Chicago business men who were behind Willkie.

Thousands of such letters were received and transmitted by Chicago business men in the last few days. Willkie supporters believe the letters played an important part in the nomination of the utilities executive for the presidency by the Republican convention.

Recipients of the letters were urged to wire their state delegation chairmen to support Willkie. The recommended message form suggested in the letters was: "I Want Willkie."

That thousands of persons receiving the letters carried out the suggestion is indicated by reports from Philadelphia, Pa., telling of the deluge of Willkie messages upon delegates as the balloting was about to start.

Bankers, lawyers, brokers, and doctors were among those who participated in the chain letter promotion.

Seldom has a political movement evoked so much enthusiasm in the financial district as did the Willkie candidacy.

One broker, reported he had sent Willkie letters to 30 friends, urging each to send a Willkie message to the convention and to send similar letters to their friends.

Rockefeller Estate Given to County as Public Park

Toms River, N. J., June 28 (AP).—The 610 acre Lakewood estate, formerly occupied by the late John D. Rockefeller, was accepted today by the Ocean county board of freeholders as a gift from John D. Rockefeller Jr. The county plans to use the estate as a public park.

HARMONY RULES ILLINOIS GROUP AT CONVENTION

Confusion Eliminated by Balloting Forms.

BY PARKE BROWN.
[Chicago Tribune Press Service.]

Chicago Tribune Bureau, Philadelphia, Pa., June 28.—Widespread attention among delegates from other states was attracted to the Illinois delegation to the Republican convention by its method of determining the state's vote on each ballot or the Presidential nomination.

Under a system put into effect by Chairman Dwight H. Green, nominee for governor, and Secretary Ernest H. Pool of Ottawa a printed form accounting system was used to avoid any possibility of error in reporting the votes.

The tabulation of all Illinois votes on the six ballots taken has been completed. In the following condensation the initials of the candidates are used as follows: D for Dewey, T for Taft, W for Willkie, V for Vandenberg, G for Gannett, and J for James. The columns are numbered according to the ballots.

	1	2	3	4	5	6
DELEGATES AT LARGE.						
Wayland Brooks	D	D	D	T	J	W
Dwight H. Green	D	D	D	T	T	T
Robert R. McCormick	D	D	D	D	D	D
Hill Blackett	D	D	D	T	T	T
Richard J. Lyons	D	D	D	D	D	T
William E. King	D	D	D	D	W	T
Mabel G. Reinecke	D	D	D	D	D	T
Everett M. Dirksen	D	T	T	T	T	W
DISTRICT DELEGATES.						
District.						
1. George Hellmann	D	D	D	J	J	W
Jacob R. Tipper	D	D	D	D	W	T
2. Leonard C. Reid	D	D	D	D	D	T
Daniel P. Trude	D	D	D	D	T	T
3. Clarence N. Bergstrom	D	D	D	D	W	W
William H. Weber	D	D	D	T	T	T
4. Arthur W. Sullivan	D	D	D	T	D	T
Anton Haas	D	G	D	G	T	T
5. Samuel R. Ballis	D	D	D	T	J	W
Leo J. Jankowski	D	D	D	D	W	W
6. Julius H. Miner	D	D	D	T	W	W
Joseph A. Coyner	D	D	W	W	W	W
7. William Busse	D	D	D	T	T	T
William E. Johnson	D	D	D	T	T	T
8. Robert Petrone	D	D	D	D	J	W
William V. Pacelli	D	D	D	T	W	W
9. E. L. Ryerson Jr.	T	T	T	T	T	T
R. M. Adams	D	D	D	T	W	W
10. James S. Kemper	W	D	W	W	W	W
Albert D. Lasker	W	W	W	W	W	W
11. Frank R. Reid	D	W	W	W	W	W
James C. Bell	D	W	W	W	W	W
12. Ernst E. Smith	D	D	D	D	T	T
Ernest H. Pool	D	D	D	V	T	T
13. John O. Graham	D	D	D	D	T	T
Harry S. Lowman	D	D	D	T	T	T
14. Clarence F. Buck	D	D	D	D	T	W
Walter A. Rosenfield	D	D	D	T	T	T
15. Omer N. Custer	D	D	D	T	T	W
James P. Nielson	D	T	T	T	W	W
16. B. C. Heacock	W	W	W	W	W	W
George V. Storey	D	D	D	T	T	T
17. Frank L. Smith	D	T	D	T	T	T
E. J. Pacey	D	D	D	T	T	T
18. Victor McBroom	D	D	D	W	W	W
Karl R. O'Hair	D	D	D	G	J	T
19. Elmer Haynes	D	T	D	T	T	T
Rolla C. McMillen	D	T	D	T	T	T
20. Carl E. Robinson	D	D	D	D	T	T
Edward H. Alexander	D	D	D	T	T	T
21. Benjamin S. De Boice	D	T	T	T	T	T
Omer Poos	D	D	D	T	T	T
22. Dan McGlynn	W	D	D	W	W	W
C. Parker Levis	T	W	W	W	W	W
23. Louis L. Emmerson	D	D	D	D	T	T
G. C. Curtis	D	D	D	T	T	T
24. Arthur R. Clark	D	D	D	T	T	T
A. B. Anderson	D	D	D	D	J	W
25. Joe Crain	D	D	D	D	T	T
Cole L. Jones	D	D	D	W	T	W
TOTALS.						
Dewey	52	45	47	17	5	1
Taft	2	7	4	27	30	33
Willkie	4	5	7	10	17	24
Gannett	..	1	..	2	..	..
Vandenberg	..	..	..	1	..	..
James	..	..	..	1	6	..

Illinoisans were particularly interested in analysing the trend to watch the influence of such leaders as Green, Brooks and Hill Blackett. They said there was a group of Blackett votes that held out to the finish of a "stop Willkie" movement, but that Brooks showed a decided influence in having a number of delegates follow his wishes as the situation changed.

25 ESCAPE JAIL IN N. Y. SUBWAY NICKEL THEFTS

New York, June 28 [Special].—Because of their coöperation in stamping out an alleged $1,000,000 racket in the looting of city subway turnstiles, 25 men were given suspended sentences today on recommendation of District Attorney Thomas E. Dewey. The 26th man who entered a guilty plea in the roundup, George W. Jones, 49, a Negro, was given an indeterminate sentence of not to exceed three years by General Sessions Judge William Allen. It was said he refused to assist the prosecution.

The thefts occurred on the independent subway system, then the only city owned line. It was said the thefts would have been impossible had the city used safety devices on its turnstiles as did the then privately owned Brooklyn-Manhattan Transit and the Interborough Rapid Transit systems, since purchased by the city under a transit unification plan.

Maintenance and station employés operated together to "belt" the turnstiles, Dewey's office showed. This turned out to be a simple matter for collectors. They merely pocketed a portion of the nickels, and turned back the fare recording figures.

Go to Church Sunday

"Seek ye first the kingdom of God, and His righteousness; and all these things shall be added unto you."—Matthew vi., 33.

CHRISTIAN SCIENCE.

CHRISTIAN SCIENCE CHURCHES

TWENTY-TWO BRANCHES OF THE MOTHER CHURCH, THE FIRST CHURCH OF CHRIST, SCIENTIST, IN BOSTON, MASSACHUSETTS, ARE IN CHICAGO.
Sunday service, 10:45 a. m.
Twentieth Church, 10.
Thirteenth Church, 10:30; Sixth Church, 11.
Also afternoon or evening.
SUBJECT JUNE 30:
"CHRISTIAN SCIENCE."

Sunday school for pupils up to 20 years. Wednesday evening meetings, 8 o'clock, include testimonies of Christian Science healing. [Also 12 noon at Seventeenth Church.]

Downtown Reading Rooms,
8 S. Michigan and 11 S. La Salle.
Each of the twenty-two churches maintains a free public reading room, where the Bible and authorized Christian Science literature may be read, borrowed or purchased.

Radiocasting.
Ch. Sc. Program: Mon., Wed., and Fri., 7:30 to 7:45 A. M., WJJD [1130 k. c.].
Monitor News: Mon., Wed., and Fri., 7 P. M., WHIP [1480 k. c.].

W-G-N LISTENERS GET 28 HOURS OF GOP CONVENTION

Coverage Is Longest on Record.

W-G-N and the Mutual Broadcasting system yesterday concluded the most extensive and elaborate coverage ever accorded a national political convention. Since last Saturday the Mutual network originated 33 hours 52 minutes of convention programs. Of these programs W-G-N carried 28 hours 5 minutes.

W-G-N's coverage was by far the most complete among Chicago's stations. Another major station reported that it had carried 16 hours; still another 10½ hours of convention broadcasts. On Thursday alone, the big day of the convention, W-G-N carried 11 hours 15 minutes on the big political meeting. It carried more than six hours Wednesday, the day of the nominating speeches.

Regular Programs Canceled.

W-G-N made all programs, sponsored or otherwise, subject to cancellation so that convention news of importance might be brought to listeners as a public service. Many sponsored programs were canceled or moved to other periods.

Among the highlights of the convention aired over W-G-N were Gov. Stassen's keynote address Monday, Herbert Hoover's address Tuesday, the nominations Wednesday, the balloting thruout the afternoon and long night hours Thursday.

Wendell Willkie's first words to the nation after he had been nominated were carried over Mutual shortly after midnight Friday morning, from his hotel headquarters. Yesterday, for the second day, W-G-N's ball game broadcast was interrupted so that the nominating addresses and balloting for Vice President might be brought to listeners. Yesterday also W-G-N carried Willkie's first address following his nomination.

Coverage of Convention.

Mutual's coverage of the convention was under the supervision of Dave Driscoll, director of special events for WOR, the network's New York station. Driscoll did much of the reporting of the convention. Quin Ryan of W-G-N and Fulton Lewis Jr. of Washington, also reported convention events.

Arthur Sears Henning, head of the Washington bureau of THE CHICAGO TRIBUNE; Wythe Williams, New England editor; and Ruth De Young Kohler, former woman's editor of THE TRIBUNE and conductor of the W-G-N program, Women World Wide, a feature which also appears in THE TRIBUNE, supplemented the stories of reporters with their interpretive comments.

The Democratic convention next month in Chicago will be covered in the same complete way, the W-G-N-Mutual management announced yesterday. At 9:35 tonight W-G-N and Mutual will present on "Convention Previews" 25 minutes of discussion of what may be expected during the Democratic convention.

MECHANIC DIES AT 37.

Herbert Kirchner, 37 years old, 5646 Trumbull avenue, a mechanic, died yesterday of a heart ailment in the Evangelical hospital.

CONVENIENT CREDIT • GUARANTEED SATISFACTION

2 hours free parking at Palmer House garage, Quincy near State, with every purchase of $1 or more

MAURICE L ROTHSCHILD

home of the world's finest quality clothes

HICKEY-FREEMAN—KUPPENHEIMER—LA SALLE—WALL ST.—KENTBRIDGE & CROMWELL CLOTHES

ROTHSCHILD PALM BEACH SUITS

STETSON & FAMOUS IMPORTED HATS

MANHATTAN SHIRTS—JOHNSTON & MURPHY SHOES

ROTHLEY SPORTS WEAR

Values that hit an all-time high in

QUALITY SUMMER SUITS

$39.50

Everything's at the peak in these summer suits—peak quality—peak values—peak selections and peak style features—in imported screen weaves—imported nubs—Kuppenheimer zephyr-weight worsteds—imported English flannels—summer weight gabardines—air-cooled web weaves—in every smart, new shade—and in spirited drape styles for young men—and new business models for men—with 163 sizes and proportions to fit every build

Rothschild Palm Beach suits here by the thousands

$16.75

You can't surpass this Rothschild Palm Beach service—here's every smart shade in white, tan, blue, green, gray, pastel shades and darker business colors—here are sizes for every build—here are the new concave shoulders—snug fitting collar—and perfect body drape—with the most expert fitting service in the land

Carolina Crash summer suits

$20

Here's everything you want in a summer suit—cool comfort—shape-keeping quality—smart style—long wear and big value. See them in highland colorings—in both single & double breasted models

Clipper Craft 2-trouser summer suits

$25

Here's a record breaking $25 worth. A suit with 2 trousers—of cool comfort weight worsteds—lots of fine tailoring and live style—smart new shades—and a fit for every figure

ON OUR SPECIALIZED SUMMER SUIT FLOOR—THE 6TH

A GREAT SPECIAL OFFERING

save better than 33⅓% on 1 & 2-trouser year round suits of famous quality

$33.50 and $39.50

You can't get away from it—you're going to pay a lot more for your fall clothes.

Anticipate your needs and buy now—and save 33⅓% and more by doing it—in gabardine suits—flannels—twists—tweeds—rich worsteds—all luxuriously tailored—all from our own fine stocks—all in the newest styles and colorings. You can't beat money saving like this

Men's suits, 2nd floor *Young men's suits, 4th floor*

MAURICE L ROTHSCHILD

MINNEAPOLIS *State at Jackson—Chicago* ST. PAUL

HOW WILLKIE GOT THE NOMINATION: THE INSIDE STORY

Snowball Rolling Downhill Couldn't Be Stopped.

[Chicago Tribune Press Service.]

Chicago Tribune Bureau, Philadelphia, Pa., June 28.—The inside story of the most extraordinary candidacy for the presidential nomination that has occurred in Republican annals was pieced together today. It is the story of the triumph of Wendell Willkie on the sixth ballot in the national convention here early this morning, the party's first unbossed convention in a generation or more.

Willkie's candidacy hit the convention like a snowball rolling downhill. Such opposition leaders as there were, invoking the customary political technique, were powerless to stop it.

Some Blame Dewey.

Many of the leaders who had striven to stop Willkie were disposed to blame District Attorney Thomas E. Dewey of New York for their failure. Dewey hit his high water mark of votes with 360 on the first ballot. On the next ballot he began slipping. By the time of the third roll call his strength was fading and virtually everybody outside the Dewey inner circle pronounced him out of the running.

On the third ballot Dewey had 315 votes and Taft 212. At that moment Dewey, in the opinion of his critics, had it in his power to throw the nomination to Senator Robert A. Taft of Ohio. He could have released his delegates and he could have exerted his influence with them to support Taft on the next ballot. He was urged to do so by leaders who were intent upon naming a ticket composed of Taft for President and Dewey for Vice President. But the New York prosecutor refused to lift a finger to put Taft across.

Other Side of Picture.

After the fourth ballot whatever influence Dewey possessed was gone. He was almost completely deserted by his delegates. Many of his delegates went to Taft, but many more to Willkie, and on the fifth ballot Willkie had the nomination virtually within his grasp, and the Willkie snowball was rolling irresistibly.

Defenders of Dewey assert he could not have delivered a sufficient number of delegates to Taft at any time to put the Ohio senator anywhere near the goal. His own state of New York is offered as proof of this contention. His New York delegates pleaded with Dewey to release them after the fourth ballot, but not to go to Taft, however, but to go to Willkie. When Dewey refused their plea 42 of them broke away and plumped for Willkie. A similar condition, it is asserted, existed in other delegations that had supported Dewey in the early balloting.

Kansas Gives a Shove.

It was former Gov. Alf M. Landon of Kansas who gave the Willkie snowball its final irresistible push. But Landon was only yielding to circumstances when he threw the entire 18 votes of Kansas to Willkie on the fifth ballot. It was well known that Landon favored Willkie the least of all the candidates. He preferred Dewey and Kansas gave its vote predominantly to Dewey in the early balloting. But his Dewey delegates melted away to Willkie, and Landon leaped for the bandwagon along with them.

Some of the Taft leaders are inclined to blame Joseph N. Pew of Pennsylvania for failure to give the support that would have put Taft ahead of Willkie on the fifth ballot. Pennsylvania's 72 votes, or even 50 of them, thrown to Taft at that juncture would have turned the tide in his favor, according to this view.

Pennsylvania a Factor.

Joe Pew is about as close to a boss as there was in this unbossed convention. Before the balloting began he expressed the opinion that the opponents of Willkie would get together eventually and put Taft over. It was assumed he was a party to this maneuver and that he would deliver the Pennsylvania delegation, or most of it, to the Ohio senator.

Just what happened in Pennsylvania is not yet clear. Some believe Pew was swung to Willkie by pressure from his big business connections, particularly the big customers of his Sun Oil company. Others say Pew found he could not deliver to Taft because most of the Pennsylvanians were at heart for Willkie all the time they were voting for favorite son, Arthur James, the Keystone state governor, and would not have followed Pew into the Taft camp.

Pennsylvania went to Willkie on the final ballot but did not turn the trick for him.

Michigan Clinches It.

It was the vote of Michigan on the sixth ballot that clinched the majority for Willkie. Senator Arthur H. Vandenberg of that state released his 38 Michigan delegates after the fifth ballot at midnight, and on the ensuing and final roll call 35 of them went to Willkie. Thereafter the flocking of the James delegates in Pennsylvania and the Dewey delegates in New York only served to swell the Willkie majority.

The development of the Willkie candidacy is the most remarkable incident of political history in our time. Two months ago the power company executive was virtually unknown to the electorate. Some of his friends were calling attention to his qualifications for President, but not even he took seriously the suggestions that he run for the Republican nomination.

Speeches Win Followers.

The first thing he knew, however, he was being invited to various parts of the country to make speeches. Some say these invitations were inspired by local business men acting at the suggestion of big business men in New York. At any rate, Willkie journeyed hither and yon making speeches on the New Deal. His heart was in the cause, and he did a great job of taking the New Deal apart to show the public what makes it tick.

What with his forceful speeches and his attractive personality, Willkie made a tremendous hit everywhere he went. There was more and more talk of running him for the Republican nomination for President. Pretty soon there was a well developed Willkie boom, tho Willkie himself still refused to take it seriously.

Willkie now was making more and more speeches and writing magazine articles, one of which appearing in Fortune attracted widespread attention. It was entitled "We the People" and embodied his political creed that struck fire and gave the Willkie boom another big push. Volunteer organizers got busy proselyting delegates to the Republican national convention for Willkie.

Foreign Policy Enters In.

Eastern business men had been partial to Willkie from the start. Dewey, after the German blitzkrieg in the Low Countries had startled the American people, was suffering from the widespread criticism that he is too young and inexperienced for President in so critical a period.

Then when Dewey assumed a strongly anti-interventionist attitude toward the European war internationally minded Republicans, particularly along the Atlantic seaboard, turned against the New York prosecutor and embraced Willkie, who at that time was indorsing the Roosevelt war policy, and attitude he subsequently modified to essentially the position later taken by the Republicans in the nonintervention, antiwar plank of their platform.

From that time forward Willkie was recognized as a serious contender for the nomination, tho only a minor one until almost the very eve of the convention. Congressman Charles A. Halleck of Indiana, native state of Willkie, was enlisted to make the nominating speech and thousands of business men began exerting their influence on the delegates to vote for him. There was no stopping the Willkie snowball after that.

Where Nominee Will Accept

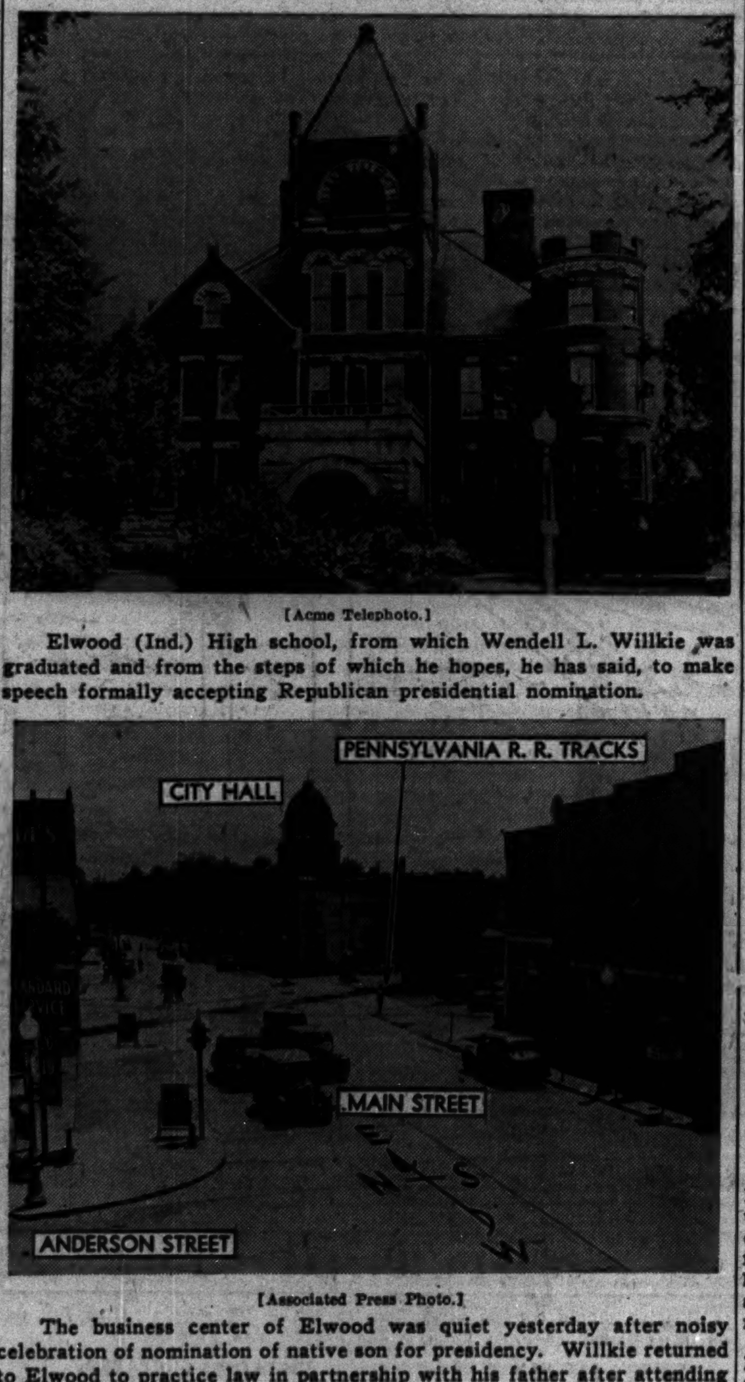

[Acme Telephoto.]

Elwood (Ind.) High school, from which Wendell L. Willkie was graduated and from the steps of which he hopes, he has said, to make speech formally accepting Republican presidential nomination.

[Associated Press Photo.]

The business center of Elwood was quiet yesterday after noisy celebration of nomination of native son for presidency. Willkie returned to Elwood to practice law in partnership with his father after attending Indiana university.

WILLKIE CHOICE BLOW TO NEW DEALERS; CALL THIRD TERM ONLY HOPE

Washington, D. C., June 28 [Special].—When asked at his press conference whether he had any comment to make on the nomination of Wendell Willkie as the Republican candidate for president, President Roosevelt said he didn't think so. He added that he had been too busy with other things to give much thought to politics.

In 1936, when news of the nomination of Alf M. Landon by the Republicans was given to him after the President had made a speech at the battlefield at San Jacinto, in Texas, he said with evident satisfaction, "That's fine."

In the capital, federal pay rollers with an eye on their jobs after November, said that the nomination of the popular Willkie made a third term for President Roosevelt imperative, because they said he is the only Democrat who has a chance against the Indianan. And the evident apprehension among the New Dealers showed that they were afraid that the enthusiasm for Willkie can not be stopped.

Defendants in Cut Stone Monopoly Case Deny Guilt

Defendants in the government's cut stone monopoly case entered pleas of not guilty yesterday before Federal Judge Charles E. Woodward after the court had overruled a demurrer to the indictment. Further preliminary motions must be filed by Aug. 1, the judge directed. The defendants include 12 individuals, two unions, and three corporations. They are charged with conspiracy to prevent the use in Chicago of fabricated [cut, trimmed, and sized] limestone from the Bedford-Bloomington quarries in Indiana.

M'NARY FAMED FOR EFFORTS TO ASSIST FARMERS

Plays Powerful Role as Minority Leader.

Charles Linza McNary, senator from Oregon, who was nominated for the vice presidency of the United States yesterday, has long been identified in the public mind with farm relief. But his capacity and achievements are far more extensive—he is regarded as one of the senate's most able parliamentarians, a brilliant conciliator, a shrewd political diagnostician, and generally one of the best liked and best groomed members of the upper chamber.

McNary's name coupled with that of the late Representative Gilbert N. Haugen of Iowa has practically been a byword phrase among farmers. The McNary-Haugen bills of 1927 sought to better the farmers' lot by creation of stabilization corporations and revolving funds for the handling of surplus agricultural commodities. Both measures were passed by congress, but were vetoed by President Coolidge.

Senate Minority Leader.

As senate minority leader since 1933, McNary has played a powerful rôle behind the scenes in the turbulent New Deal years. He mapped the successful strategy by which the Republicans allowed Democrats publicly to arouse opinion against President Roosevelt's plan to pack the Supreme court.

He was criticized, however, by some Republicans for supporting part of the New Deal legislative program, including public power projects and farm benefit payments. Recently he has opposed the wages and hours bill and farm measures which he said promoted scarcity.

Charles McNary is 66 years old. He was born June 12, 1874 on a farm near Salem, Ore., the son of Hugh McNary and the former Margaret Claggett. He had to struggle for an education and managed to spend the years 1896 to 1898 at Leland Stanford university. He entered law practice after leaving Stanford and from 1906 to 1913 was assistant to his brother, John, who was district attorney in Salem and later federal judge.

On Oregon Supreme Court.

He was appointed to the Oregon Supreme court in 1913, to fill a two year vacancy, but was defeated in 1915 when he ran for election to the court.

McNary was appointed to the senate in 1917 on the death of Senator Harry Lane. He was elected in 1919 and has been reëlected three times.

He became the foremost adherent of the farmer's cause his first year in the senate. He played an important part in legislation allowing the war finance corporation to advance funds to agriculture.

Gets Services for Farmers.

He also is given credit for establishment of a system of weather, market and crop broadcasts for farmers. He was active in passage of the intermediate credit act and the creation of protective tariffs for farm products and strongly fought against the Roosevelt administration's inclusion of lumber in a reciprocal trade agreement with Canada.

McNary is a tall man with an engaging smile, calm judgment, and quiet wit. He is a Baptist and a member of the Masons, the Odd Fellows, and the Elks.

In 1902 he was married to Jessie Breyman of Salem. She was killed in an automobile accident in 1919. He married Cornelia Morton in 1923.

M'NARY CHOICE LEAVES WIFE A BIT BREATHLESS

Gets Surprising News While Shopping.

(Picture on back page.)

Salem, Ore., June 28 (AP).—Mrs. Charles L. McNary returned home from a shopping trip today a little out of breath. While she was downtown some one told her her husband had just been nominated by the Republicans for Vice President.

"I was never so surprised in my life," she said. "I didn't even know Charles was up for the vice presidency. The last I knew—after listening to reports on the convention yesterday—was that he did not win the presidential nomination."

Sitting on the lawn at her ranch home while knitting a yellow baby blanket for the French war refugees, Mrs. McNary told reporters she was in a grocery when told that her husband had been nominated and had accepted.

Mrs. McNary has permitted her husband to be the political light of the family, and except for occasional activity with semipolitical women's groups, has remained in the background.

Both are fond of their 600 acre farm on the outskirts of the city. There she often has been hostess to important political figures, but is most happy, her friends say, when neighbors and other acquaintances "just drop in."

She shares her husband's interest in growing flowers, but her chief interests are her husband and their daughter, Charlotte, 5. The McNarys surprised friends in 1935 by announcing that they had adopted Charlotte in Philadelphia.

Mr. and Mrs. McNary were married in 1923, several years after his first wife died of injuries suffered in an automobile accident.

Coal Miner's Son Wins National Marbles Crown

Wildwood, N. J., June 28 (AP).—Jim Music, Eastpoint, Ky., sharpshooter, won the national marbles championship today when he defeated five opponents in the finals of the 18th annual tournament. The 13 year old son of a coal miner captured 16 of 20 games to prevail over Charles Mott, Huntington, W. Va.; Jack Baughn, Birmingham, Ala.; Bernard Brinda and Eugene Novinsky, Cleveland, and Leroy Schoepke, Wausau, Wis.

THE NEIGHBORS By George Clark

"I don't mind paying bills for clothes—but what becomes of them? None of the family ever wears any."

Let's Fight for National Unity! Willkie Urges Republicans

[Continued from first page.]

that period an emphasis and a sincerity which greatly aroused the delegates.

Long applause greeted his assertion that he is not fettered by a single pledge, promise, or understanding of any kind and the observation that his selection, after so brief a period of preaching the doctrine of unity, proves how appealing is this simple doctrine to the American people.

Given Close Inspection.

During his speech and the picture taking that followed, delegates kept their eyes glued upon the man of the hour. Many of them had never seen him before; some had barely heard of him until a few weeks ago. However, the general agreement expressed thruout the convention hall was that Willkie would make the most vigorous candidate the Republican party has had in many a year.

The moment Willkie ceased speaking, and while the prolonged applause thundered, the photographers pressed in upon him. He was forced to pose for several minutes. Alf Landon, the Kansan who carried the Republican standard in 1936, was pictured shaking hands with him. Other leaders crowded forward to slap his back.

"Now I'm going to sleep for a week!" Willkie said. With his departure the glaring Klieg lights were symbolically turned off.

Besieged by Interviewers.

The press conference which Willkie held this morning took on the color and appearance of a little convention. He met the large crowd of newspaper men in the ballroom of the Hotel Warwick, where he good naturedly took the spotlight of the newsreel and movie men and talked into a microphone.

He talked on a variety of subjects, foremost of which was his plan for an aggressive and widespread campaign which he described as "the people's campaign" for the White House.

His first desire, he said, was to "catch up on about 100 hours of lost sleep." He planned to leave Philadelphia tomorrow for New York on board a friend's yacht and get a week-end rest.

Next Monday, as his first action in clearing the deck for the campaign, he will resign, he announced, as president of the Commonwealth and Southern corporation, utilities holding company.

"When will you accept the nomination?" he was asked.

"That has not been determined," was the reply, "but I think I will go to my home town of Elwood, Ind., for that."

"Don't create any false rumors," he added as a smiling afterthought. "I have already accepted the nomination."

It was at this point that he replied to the suggestion of a conference with President Roosevelt with: "I would be delighted. One should be courteous to one's predecessor."

The latter remark was another afterthought, expressed with a humorous grin. The Republican nominee has something Puckish about him, and gives unexpected thrusts of this kind.

He was asked a few minutes later as to what advice he would give the President on the affairs of the nation in the event of such a conference.

Depends on President.

"That depends on what Mr. Roosevelt asks me," he said. "The times I have gone to the White House he has done most of the talking."

He said that he thought congress should stay in session in view of the delicate foreign situation.

On questions of policy, national and international, he refused to comment at this time, but said he would be making statements in a few days.

Asked about the Hatch bill limiting political activities and expenditures, he said: "I have been a strong advocate of the Hatch bill. I hope congress passes it. I shall request the treasurer of the Republican national committee, whoever he is, to accept its spirit and limitations. I hope for its complete acceptance by both parties."

Favors Small Contributors.

On the subject of campaign contributions he said:

"I am hopeful that the contributions will be small in amount and widely diffuse. I don't want big contributions. [In Chicago recently he said he had refused campaign contributions before the nomination from the du Ponts and other wealthy men.]

"Have you a maximum contribution in mind?" he was asked.

"Yes, I will first ask the Republican treasurer to impose the limitations of the Hatch bill. I think the limit is $5,000. I hope myriads will send in small amounts to the Republican national committee treasurer. This is a people's vote."

Willkie was informed that his nomination had been heralded in England as a victory for the interventionists in this country.

"There is no basis to the claim that I am an interventionist," he said.

When his campaign for the nomination was referred to as a "blitzkrieg," Willkie said:

"Why do you call it that? I call it a 29 days' expression of the people's will."

Calls Brain Trust Myth.

"Are you going to have a brain trust in the White House?" he was asked.

"That brain trust is one of the greatest myths in America," he said. "It takes two things to make a brain trust—brains and a trust, and we have only had a trust."

Willkie has an easy, informal manner, a rather farmerish appearance, a sort of Will Rogers humor, and withal gives the impression of strength.

He spent part of the day in conference over the vice presidential question with Gov. Harold E. Stassen of Minnesota, his floor manager during the convention balloting.

"I think the decision on vice president should be left entirely to the convention," Willkie said on this subject. "I think it is a very wise convention."

"Why do you think the people are for you?" he was asked.

"Leave me a little semblance of modesty, even as a nominee," he countered.

FISHERMAN SERIOUSLY HURT.

McGregor, Ia., June 28 [Special].—William F. Ziel, 70 years old, commercial fisherman and owner of a boat livery at Waukon Junction, was seriously injured this morning when an emery wheel broke, smashing his jaw bone and teeth. He was brought to a hospital here.

JOHN HAMILTON LIKELY TO STAY G. O. P. CHAIRMAN

Acceptable to Willkie, Is Report.

BY ARTHUR EVANS.

[Chicago Tribune Press Service.]

Chicago Tribune Bureau, Philadelphia, Pa., June 28.—Indications tonight were that John Hamilton will be reëlected chairman of the Republican national committee which will direct the coming campaign.

Thirty new members are on the new national committee which the convention confirmed today as one of its last acts. The committee, which has 106 members, serves four years until the next national convention.

Will Organize Today.

Tomorrow morning the national committee will meet to organize for the coming campaign. Customarily the presidential nominee designates his choice of the man who will be in charge of the party campaign machinery. Chairman Hamilton, who was elected at the Cleveland convention four years ago, is said to be satisfactory to Wendell L. Willkie, head of the ticket.

At Willkie headquarters last night, as radio returns were received by the candidate and his friends, much satisfaction was expressed with the manner in which the convention squelched a movement to take a recess between the fourth and fifth ballots, when Willkie was climbing. Hamilton and Chairman Joseph Martin were credited for being instrumental in this.

Personnel of Committee.

The new national committee is as follows:

ALABAMA—B. L. Noojin, Mrs. Pearl Harper Wates.

ARIZONA—*Clarence Budington Kelland, *Mrs. Clifford A. Parsons.

ARKANSAS—Wallace Townsend, Mrs. A. C. Remmel.

CALIFORNIA—William F. Knowland, Mrs. Edith W. Van De Water.

COLORADO—C. R. Enos, Mrs. John E. Hillman.

CONNECTICUT—Samuel F. Pryor Jr., Miss Katherine Byrne.

DELAWARE—Daniel O. Hastings, Mrs. F. G. Tallman.

FLORIDA—J. Leonard Replogle, Mrs. Myra F. Brown.

GEORGIA—*Wilson Williams, Mrs. Bertha M. Field.

IDAHO—Ezra R. Whitla, Mrs. Emma Clouchek.

ILLINOIS—*Werner W. Schroeder, Mrs. Bertha Baur.

INDIANA—*Ernest M. Morris, Mrs. Grace B. Reynolds.

IOWA—Harrison E. Spangler, Martha McClure.

KANSAS—*Harry Darby, Mrs. Ralph A. Harris.

KENTUCKY—*Dr. O. F. Hume, *Mrs. Jouett Ross Todd.

LOUISIANA—John E. Jackson, Mrs. Julia Grimmet Fortson.

MAINE—William S. Linnell, Marion E. Martin.

MARYLAND—O. E. Weller, *Mrs. Lulu E. Powell.

MASSACHUSETTS—Sinclair Weeks, *Mrs. Alfred B. Williams.

MICHIGAN—*Frank D. McKay, *Mrs. Charles Beecher Warren.

MINNESOTA—Roy E. Dunn, Mrs. Chris Carlson.

MISSISSIPPI—Perry Howard, Mrs. Mary Booze.

MISSOURI—*Barak T. Mattingly, *Mrs. Victor Remley.

MONTANA—Dan Whetstone, *Mrs. Gladys E. Heinrich Knowles.

NEBRASKA—*Mrs. G. E. Carpenter, Mrs. Curry Watson.

NEVADA—*Noble H. Getchell, Mrs. Oline Stewart.

NEW HAMPSHIRE—Robert P. Burroughs, Mrs. Esther D. Toland.

NEW JERSEY—Daniel E. Pomeroy, Mrs. Pearl M. Bridegum.

NEW MEXICO—Cyrus McCormick, Mrs. E. L. Loulton.

NEW YORK—*J. Russell Sprague, Mrs. Ruth B. Pratt.

NORTH CAROLINA—Charles A. Jonas, Mrs. Lindsay Patterson.

NORTH DAKOTA—William Stern, Mrs. V. E. Stenersen.

OHIO—*David S. Ingalls, Mrs. Katharine Kennedy Brown.

OKLAHOMA—*Lew H. Went, Mrs. Horace H. Sayre.

OREGON—Ralph H. Cake, *Mrs. Irene Gerlinger.

PENNSYLVANIA—G. Mason Owlett, Mrs. Worthington Scranton.

RHODE ISLAND—*Col. G. Edward Buxton, Mrs. Paul Fitzsimons.

SOUTH CAROLINA—*George Norwood, *Mrs. John E. Messervy.

SOUTH DAKOTA—Harvey Jewett Sr., Mrs. Mabel F. Rewman.

TENNESSEE—B. Carroll Reece, Mrs. A. V. McLane.

TEXAS—R. B. Creager, Mrs. Lena Gay More.

UTAH—George W. Snyder, *Mrs. T. L. Holman.

VERMONT—Harold W. Mason, Miss Consuelo Northrup.

VIRGINIA—Henry A. Wise, Mrs. Murray Boocock.

WASHINGTON—*William G. Reed, Mrs. James T. Urquhart.

WEST VIRGINIA—Walter S. Hallanan, Mrs. Cara L. Ebert.

WISCONSIN—*Edward A. Bacon, Mrs. Harry E. Thomas.

WYOMING—Frank O. Horton, Mrs. James Reynolds.

ALASKA—E. A. Rasmuson, Mrs. Margaret E. White.

DISTRICT OF COLUMBIA—Edward F. Colladay, Virginia White Speel.

HAWAII—James P. Winne, *Mrs. Bina Mosshan.

PHILIPPINE ISLANDS—John W. Hausermann, Miss Marguerite Wolfson.

PUERTO RICO—*Eduardo Gonzalez, *Mrs. R. Martinez, N. D. I.

*Indicates new member.

Western headquarters are expected to be located in Chicago as usual.

AMERICAN ANTI-WAR CRUSADE WILL HOLD A RALLY TOMORROW

The American Antiwar Crusade will hold a mass meeting tomorrow night in the Auditorium theater. Senator Burton K. Wheeler [D., Mont.], will be the principal speaker. William Ayer McKinney will be chairman. The Rev. Ernest F. Tittle, pastor of the First Methodist church, Evanston, and O. K. Armstrong, member of the foreign relations committee of the American Legion, also will speak.

The meeting is under auspices of the Keep America Out of War Congress. Chicago sponsors include Dr. Charles F. Boss Jr., head of the Methodist peace commission; the Rev. George M. Gibson, pastor of Hyde Park United church; Paul Hutchinson, managing editor of the Christian Century, and Prof. Aaron J. Brumbaugh and Prof. Anton J. Carlson of the University of Chicago.

MANDEL'S MANDEL'S MANDEL'S

"Sparklers" for Your "4th" Week-End

—Tea Room Fashion Show Today—Sports Clothes for Your Holiday Fun—12:15 and 1:15 P. M.—Ninth Floor

Turban Dress of Sleek Jersey $7.95

Jersey—summer's big sensation! Sleek, cool, young. With matching turban, in frost-white, black, or ice blue. Sizes 12 to 20.

Pin Money Shop—4th—Wabash

Jantzen's New Figure-Moulder $4.95

Be a streamlined mermaid! Controls your curves in or out of the water. Has adjustable straps, panel front. Knit-in print in bahama, black, cherry, navy. 32-40.

Sports Shop—3rd—Wabash

Pert Pinafore Play Suit $2

Have fun over the "4th" in a crisp little play suit topped with rickrack trimmed pinafore. Checks or stripes in red, blue or green. 12 to 20. Phone State 1500.

Sports Shop—3rd—Wabash

Junior Chicagoan Cool-Crisp Dress $10.95

Holiday date-getter! White on black or navy in an airy spun rayon by Dorsa. Sailor collar with medallion appliques. Ring-waisted, full skirted princess lines. 9-17.

Junior Chicagoan Shop—4th—State

Charge Purchases Made Saturday Will Be Posted on July Statements, Payable in August.

Chicago Daily Tribune

THE WORLD'S GREATEST NEWSPAPER

FOUNDED JUNE 10, 1847

ENTERED AS SECOND CLASS MATTER MAY 14, 1903, AT THE POSTOFFICE AT CHICAGO, ILL., UNDER ACT OF MARCH 3, 1879.

All unsolicited articles, manuscripts, letters and pictures sent to The Tribune are sent at the owner's risk, and The Tribune company expressly repudiates any liability or responsibility for their safe custody or return.

SATURDAY, JUNE 29, 1940.

THE TRIBUNE OFFICES.
CHICAGO—TRIBUNE SQUARE.
TOKIO—IMPERIAL HOTEL.
LONDON—135 FLEET STREET.
PARIS—1 RUE SCRIBE.
BERLIN—HOTEL ESPLANADE.
MEXICO CITY—QUETZALCOATL PALACE.
PANAMA CITY—HOTEL CENTRAL.
RIGA—STETINES IELA 2.
MILWAUKEE—110 EAST WISCONSIN BUILDING.
NEW YORK—220 EAST 42D STREET.
DETROIT—5-265 GENERAL MOTORS BUILDING.
WASHINGTON—815 ALBEE BUILDING.
LOS ANGELES—SPRING AND FIRST STREET.
SPECIAL REPRESENTATIVE.
SAN FRANCISCO—155 MONTGOMERY STREET.

THE TRIBUNE'S PLATFORM FOR ILLINOIS AND CHICAGO

1. *End the Parole Business.*
2. *Build Deathproof Highways.*
3. *Make Chicago the First City in the World.*
4. *Faster Suburban Service.*
5. *Up to Date Local Transportation.*
6. *A Lake Front Airport.*
7. *A Motor Ferry to Michigan.*
8. *Cut Taxes in Half.*

BRITAIN IN ITS ISLAND FORT.

British government spokesmen have spiked the rumors that feelers for an early peace have been put out and that proposals were under preliminary consideration. London says that the war aims of the British empire are unchanged and that the fight will go on until Europe has been released from the grip of Hitler and his Nazis. Other government comment ascribed the rumors to an enemy campaign intended to weaken British morale. The official statement is that the British are as confident now as they were before the French surrender and are unafraid of whatever may be in store.

It is natural, however, for persons to explore, from time to time, the possibilities of a peace to be reached short of the complete destruction of one of the opposing forces. The disquieting thought which recurs is that future events may cause the deepest regret that there had been no opportunity earlier in the struggle to reach an adjustment, even if the terms of it appeared at the time to be unsatisfactory.

There is always the possibility that evils known will be exceeded by evils still unknown. The predominant feeling in the British empire apparently is that Great Britain could not afford to accept a peace which, although leaving the empire intact, with its possessions, strength, resources, and peoples unimpaired and uninjured, condemned continental Europe to such dispositions as Herr Hitler would make.

That idea is one of traditional British policy. It assumes that continental Europe, dominated by one great military power, would be a continuous menace to the security of the island kingdom and its dominions and colonies. If this were true before the development of modern warfare, it may be regarded as true today. The striking force of a great continental military power is more formidable and the defenses against it are less effective. It covers distances more easily, and it bridges the waters to the island with greater ease.

Hitler could well afford to make peace on the basis of things as they are now. Nazi Germany has nearly everything which was included in Hitler's ambitions. And it is no longer a country with an impoverished monetary system. It has seized the continent's gold stores; it is in a position to reclaim and increase its colonial possessions and to derive from them and from the markets of the world the raw materials of which it asserted it had been deprived.

Military success and the fears of the small nations as yet untouched have consolidated most of Europe west of the new Russian lines under Nazi government, control, or influence. Even if the Russian advance is to be understood as not unfriendly to the Nazis, the dread of it has caused the smaller nations to look to Germany.

The task of reorganizing Europe and of developing new colonial administrations might extend the energies of any dictator for a time and might satisfy his ambitions. Great Britain is absolved from responsibility for the future of France. Only self-interest need guide the British in their dealings affecting the conditions in which the French are to continue life. The French government by submitting separately to Hitler's terms gave the British the freedom to consult only the welfare of the British empire. If that requires a resurrected France, it does so without moral obligation. The British might feel that they could have no security as neighbor to a Hitlerized Europe. Undoubtedly many do feel that way. They may be completely justified, but there is also an alternative. That alternative, possible in a continued war, is the prostration of Britain itself and a world dislocation on a scale of much greater magnitude than would follow a peace if it could be reached now. The thought of this alternative is a profoundly disquieting one.

The test may come very soon. The Germans have been able to organize swiftly for new strokes and the attempt to reduce Great Britain to submission may be begun almost any day. The British accept that probability and say they are prepared for it. If they succeed in driving back the first great movement against them Hitler will have received his first check. A successful defense of the island under whatever punishment it may be called upon to withstand might throw the war back into the struggle of endurance in which the blockade would again become the principal weapon.

The blockade, if it can be maintained, is now against the whole of continental Europe. Altho there are reports that the food shortage is already being felt in some of the countries which have been overrun, it is known that a military success depending upon the cutting off of supplies to the enemy involves a long process. It has been assumed that another severe winter would be Britain's best available ally. Months remain before that ally could take the field.

FREEDOM ON JULY 7.

On July 7 men with incomes of $150,000 a year will finish this year's work for the government. All they earned from the first of the year down to that date will be required to pay the 1940 income tax. Last year they had earned their income tax money by May 19. The advance in the date on which $150,000 a year men start earning money for themselves from May 19 to July 7 is due to the changes in the tax law provided for in the bill which has just been sent to the President for his signature.

The $15,000 a year man will pay the government all of his 1940 income down to the first of February. The $25,000 man will be able to count as his own what he received after Feb. 25. And the million dollar a year men, of whom there are 48, will work for the government until the autumnal equinox, Sept. 20.

These dates suggest the extent to which incomes of the country are being socialized. But after raising the income tax and boosting the taxes on corporations and the imposts on cigarets, cigars, beer, gasoline, and many other commodities the deficit in the year which starts next Sunday will be the largest since the Roosevelt deficits began.

No one is unwilling to make sacrifices for the national defense. But what hurts is that additional sacrifices now are not necessary if the Roosevelt administration will curb its wasteful habits. A little forbearance on the part of the New Dealers and the tax boost could be avoided.

Sterling E. Edmunds, a distinguished St. Louis lawyer, in a booklet entitled "The Roosevelt Coup D'Etat," lists "social purpose" expenditures of the United States government totaling 32 billion 912 million dollars for the years 1935-1940. He also places aggregate United States treasury receipts for the years 1932 to 1940 at 37 billion dollars, while expenditures were 67 billion dollars. The government spent money enough to provide the strongest national defense any nation ever conceived of. But Mr. Roosevelt didn't use the money that way.

PEACE AND RECOVERY.

The Republican party goes to the country as the party determined both to preserve this country's peace and to revive its prosperity thru individual enterprise. These are not unrelated planks in a platform. They belong together.

If this country goes to war it becomes a dictatorship, and because of the new debts which will be piled upon the New Deal's deficits, the country will remain a totalitarian dictatorship after hostilities cease. That will mean the end of individual enterprise and of all other forms of individual liberty. When government assumes direction of the economic life of a nation, telling the farmers what they may plant, the factory managers what they may make, and all the people where they must work and at what wages, civil liberties must disappear. It is no accident that in the European dictatorships there is no freedom of speech, the press, assembly, or religion; no habeas corpus and no jury trial. A dictatorship cannot permit the ordinary citizen to protest against tyranny and invite his neighbors to join with him because that would mean the end of dictatorship.

The New Deal has spent seven years concentrating power in the executive in Washington. Republicans believe and can prove that this policy has prevented recovery in this country. They believe that the trend toward dictatorship has been as unnecessary as it has been damaging. They know, however, that if war comes the process started by the New Deal will be speeded up and the dictatorship, final and complete, will be clamped upon the nation for an indefinite future.

That will be the price which this country will pay for war and that is why the Republican platform emphasizes and reëmphasizes the determination of the party to avoid war. For the same reason the New Dealers have pursued a foreign policy which has been leading us closer and closer to war, a policy of threats and provocations. The New Dealers regard individual enterprise as an evil to be removed and accordingly they can look upon war as the means of achieving their goal. Instead of seeking to avoid war they have invited it.

The Republicans are for a free economic system and for political liberties. Therefore they must oppose war as the greatest of perils to this country's future and to the world's future. If war comes the light goes out here as in Europe and Asia and it will stay out for generations.

Editorial of the Day

WHAT THE AMERICAN PEOPLE SHOULD NOT OVERLOOK.

[Bucyrus Telegraph-Forum.]

However agreed the American people now are, or may become with President Roosevelt's war preparedness program, they should not overlook the regrettable fact that their country is not financially prepared to enter into such a program and that responsibility for our unpreparedness rests solely upon Franklin Roosevelt. Whatever defense measures are finally adopted by congress must, because of eight years of New Dealism, be another mortgage upon our future generations.

Like Nero, Mr. Roosevelt and his corps of extravagant spenders have been fiddling while Rome has been burning. The President himself has talked much about his hatred for war, but he has done nothing to prepare for the day when he might be called upon to prove this hatred. There is absolutely no credit due him for his defense message. Any person could have asked and said as much without offering specific recommendations for paying the bill.

There are but two avenues open for congressional travel in the fulfillment of an adequate defense program. One is new taxes, the other a boost in the legal debt limit. All other avenues have been closed by the Roosevelt administration. The facts should today be uppermost in the public mind. And the people should also not overlook that were it not for Mr. Roosevelt's meddling in Europe's affairs our defense problem would not now be as pressing as it is.

It is clear that President Roosevelt is using the European war to further his own political interests. By his personal utterances against totalitarian policies, utterances which date back to his dedicatory address at Chicago's Outer drive bridge several years ago, he has imperiled America's international security just as he has over the last eight years imperiled her domestic security. He wants America put into a position where it will believe next November that it cannot survive without his leadership.

President Roosevelt has failed as a President. He has broken a trust with the American people. A man who cannot be a successful chief executive in peacetimes most certainly could not be a successful chief executive during wartimes. And a man who has repeatedly broken faith with the public during peacetimes most certainly should not be entrusted with the nation's affairs during wartimes.

America is not as close to war as Mr. Roosevelt would have the people believe. It is as close as it is only by reason of his own interference in matters which are not our business, however much they concern us. We need to be prepared for any eventuality. We need a defense upon which we can rely for national protection, but our first line of defense should be the elimination from public affairs of those who have brought the situation as close to America as it is and who have closed all doors to preparedness without further mortgaging our future. Preparedness is more than military strength. It is financial and economic security plus military strength. Mr. Roosevelt has robbed us of the former and thrown the latter into financial danger. So long as he is President we cannot have domestic nor international security.

A LINE O' TYPE OR TWO

Hew to the Line, let the quips fall where they may. Reg. U.S. Pat. Office

MR. PEPYS LEARNS A TRICK.

29th June—Did hear people were complaining because I did not write enough about myself and what I have been doing, and did reply I have been doing nothing but reading the papers and opening the mail, which is a dull life and not worth writing about. "I am not a glamor boy," I did say, but mayhap I should stir about a bit and become a publick character, and if not, see some café society.

So I did go out on a prowl, leaping from joint to joint, but I found no café society worth mentioning until I got to Matt Schullen's place on Willow street, which is never mentioned in the columns because its decorations are in the early northwest side school of art and dizzy debutantes seldom get into that neighborhood. Now there are many wonders in this place, and quaint mottoes on the walls, and souvenirs of all kinds; but the greatest wonder is Matt himself, who is the kind of wight that any other wight at once begins calling by his first name.

Matt is bigger than Falstaff and twice as merry, and he has many pleasant tricks to play on his customers; but the best of them all are his card tricks. He is a sleight-of-hand man beyond compare, and magicians from other cafés come to learn from him after their work is done. I did sit beside him at a table, quaffing my ale and watching him like a hawk, but I could never figure out how he managed to baffle me. To finish, he asked me to draw a card and put my mark on it and announce it to the company, and I did so; it was the ten of clubs. Then he did ask me to put it back into the pack, and also to stick a thumb tack anywhere into the edge of the deck, which I did. Then he hauled off and threw the deck at a board high up on the wall about 20 feet away, and all the cards fell off except one, which stayed sticking by a thumb tack; and it was my ten of clubs.

Matt has an imitation radio by which he broadcasts alarming news about his customers, after he has learned their home addresses; and when that was over I crept aside and found his microphone in a closet and did some broadcasting myself to the consternation of all. Matt says he reads this column backward, so I am putting this at the top to fool him.

TO WINSTON CHURCHILL.

(*On reading his book, "A Roving Commission."*)

Dear Winston: I hae read yer book;
A stirrin' tale ye've tauld,
Hoo ye wi' Mauser pistol fought
In braver days o' auld.
That Mauser was a bonny gun,
The Pathan tribesman knew;
An' the wild dervish in his tracks
Ye drilled richt thru an' thru.
But, hark m' freen, I've read somewhere—
Just where I dinna mind—
I canna quote exactly, but
'Twas something o' this kind:
"Pit nae yer trust in armaments,
In guns an' serried ranks,
For he that takes the Mauser, mon,
Shall perish by the tanks." M'Tavish.

When Critics Were Too Proud to Write.

Over a well arched doorway of arabesque design on Archer avenue a bit west of State street a faded inscription, "Alhambra," still marks the gallery entrance of that once popular theater, gone, alas, these many years. Gone, too, are the Bijou, the Academy of Music, the Criterion, and others which, like the Alhambra, were bulwarks of "blood and thunder melodrama."

What is left of our bunch from "33d and the tracks" will never forget the 10-20-30 days of melodrama around 1900. What of it if Amy Leslie did not write up "Nellie the Beautiful Cloak Model," if Lyman B. Glover ignored "The Fatal Wedding," if Burns Mantle scorned "The Millionaire's Revenge," or if W. L. Hubbard of The Tribune was too proud to deal with "The Great Wall Street Mystery"? Up in "nigger heaven" we were judge and jury of the shows. Even the hickory sticks of the special guards could not control the chorus of hisses which greeted the villain, nor still the whistles and stamping of feet when the handsome leading man finally won the fair heroine. Max of the Second Gallery.

A Dip Into Campanology.

You can hear dozens of chimes as you wander around Chicago, but campanologists [experts in the highly complex art of bell ringing] tell us that there are only two true carillons in Chicago—at the University of Chicago chapel and St. Chrysostom's church. These use bells; all the others use tubular gongs. The carillon at the University of Chicago ranks among the largest in the world.

You can become dizzy over campanology by reading Dorothy Sayres' murder mystery novels, "The Nine Tailors" and "Gaudy Night."

ZOOLOGY IN RHYME.

Most modest creatures, dove and bream;
One swims the air and one the stream;
One keeps the ridge of the milking shed
And one sleeps deep in the river bed.
Neither covets the public gaze
Or ever asks for a word of praise,
Yet privacy's as strange to these
As it is to a movie actress' knees
Or the fearless face and awesome pate
Of a presidential candidate:
No fowls or fish who've done no wrong
Are more abused in public song.

For every lad who smites a lyre
Or dips a pen in lyric fire
Comes soon or late to the bream or the dove:
One rhymes with *dream*, and one with *love*.
Geoff.

Census of the Forest Preserve—II.

The flora of the forest preserve district of Cook county includes the following species and subspecies: Trees, 83; shrubs, 62; vines, 42; wild flowers and weeds, 715.

In the post-Napoleonic period there was another statesman of Austrian birth whom the liberals of other countries viewed with ferocity. Robert Browning put their mood into a poem, which voices the feelings of an Italian patriot in exile, thus:

I could grasp Metternich until
I felt his red, wet throat distill
In blood 'twixt these two hands.

Was it a national convention or a surprise party? CHARLES COLLINS.

How to Keep Well By Dr. Irving S. Cutter

To the limit of space, questions pertaining to hygiene and prevention of disease will be answered in this column. Personal replies will be made to inquiries, under proper limitations, when return stamped envelope is inclosed. Dr. Cutter will not make diagnoses or prescribe for individual diseases.

[Copyright: 1940: By The Chicago Tribune.]

AID FOR THE CROSSEYED CHILD.

I WANT to plead the cause of the child who has the misfortune to be crosseyed, because cure can be brought about in most instances. The trouble is that the condition is so often considered trivial that these victims are deprived of the advantage of early treatment. No one can stress too thoroly the importance of two good eyes that work together. The social handicap of the deformity, the shrinking type of personality that is so likely to ensue—must be avoided at all costs.

The term "squint" is applied to the disorder, altho the cause is not clear. Many parents, however, will mention a case of measles, whooping cough, a fright, or a fall as marking the onset. Normally one optic never moves independently of the other. When the gaze is fixed upon something the related muscles should react exactly alike. But perhaps they are not equally strong or some error of refraction may exist, resulting in a greater pull on one than the other.

The reason that the eyes must center, as we say, is that every image must strike each retina—the seeing portion—in the same relative position. When this takes place we will visualize one object with both eyes. In other words, the images are fused. As most of us know, this faculty is acquired gradually by the newborn babe. It begins about the sixth or eighth week after birth and is fully complete before the end of the seventh year of life. When we look at a landscape, for example, we do not think about bringing the objects together. We envision them as single parts making up the view.

But what happens when one eye is turned inward or outward? The points on the two retinas are then exposed to light and they do not match or coincide. In consequence, double vision occurs. Now, no one cares to go thru life guessing at what he sees. In the presence of this defect he learns to disregard one eye. This is tantamount to destroying the power of the crossed orb.

There are two kinds of squint: One in which the eye turns inward; the other, in which the deviation is in the opposite direction—outward. Especially observed in the second and third year of life, the twisted eyeball—if nothing is done—gradually loses its ability to perform. It must not be expected that the tot will outgrow the weakness. Early treatment consists of exercises with special glasses and possibly the administration of the drug atropine. But great persistence is the keynote if recovery is to be accomplished.

Neglected cases, on the other hand, will require surgical aid. But even then—while an excellent cosmetic result will be obtained—it is doubtful if the sight of the divergent structure will ever be regained fully. This emphasizes the necessity of proper management while vision is still present. Every school child who manifests the condition has probably lost some sight. That is, so much time may have elapsed that normal behavior of the turned optic will not be restored fully.

Skilled eye physicians know how to apply the proper curative procedures. First of all, the vision is tested carefully, and an effort is made to force the use of the squinting organ. This may be accomplished by covering the good eye with a pad to compel the patient to use the poorer one. Two hours daily may be sufficient in the beginning, increasing the period to from three to six hours. Such activities as drawing, sewing, stringing beads, cutting out pictures are taught in an attempt to reëstablish function. Later the blind may be kept on for several weeks. Exercises with the old-fashioned stereoscope are also of value. Some will recall that it was with this device that we entertained company when conversation lagged.

It may be wise to employ surgery at once. A slight operation on one or more muscles will shorten or lengthen them—bringing the ball into correct alignment. It is generally agreed that those with a squint of over 15 degrees will not improve under exercises. Surgical interference, which, after all—in expert hands—is without danger, is the answer.

DAILY SHAVING.

D. S. writes: Is there anything I can do so that I won't have to shave every day?

REPLY.

Plucking the beard is a tedious and painful process. Furthermore, you would have to keep it up. This custom, however, was followed by many tribes of the American Indians. There is no way that I know of to slow up the growth of facial hair. You can go fishing and let your whiskers grow.

CONSTIPATION.

A. C. writes: For the first time in my life I am troubled with constipation. Which is considered more important in the cure—diet or exercise?

REPLY.

Form proper habits. This means following a routine without fail. Diet and exercise play a part. Send a stamped, self-addressed envelope for detailed directions.

ADEQUATE VITAMIN B.

S. S. writes: Should a healthy person who eats whole wheat cereal and bread daily take vitamin B tablets?

REPLY.

It should not be necessary, particularly if the foods contain wheat germ.

PROLAPSED BLADDER.

D. C. writes: What is the treatment of prolapse of the bladder?

REPLY.

If the condition is at all extensive, surgical repair is advised.

Test Your Facts

Below each of the following questions are listed three answers. Make your choice, turn to page 23 in the Want Ad section for the correct answers, and mark your score:

1. Who painted the "Madonna of the Chair" and the "Sistine Madonna"?
[a] Raphael, [b] Titian, [c] Leonardo da Vinci.
2. What state leads in the production of cigarets?
[a] North Carolina, [b] Virginia, [c] Kentucky.
3. If you had "an ace in the hole" what game would you be playing?
[a] Billiards, [b] cribbage, [c] poker.
4. What is the length of a fathom?
[a] Fifteen feet, [b] 50 feet, [c] 6 feet.

BETTER NOT BUILD IT TOO CLOSE TO THE WATER

Copyright, 1940, by The Chicago Tribune.

VOICE OF THE PEOPLE

Writers should confine themselves to 300 or 300 words. Give full names and addresses. No manuscripts can be returned. Address Voice of the People, The Tribune.

WHERE LINCOLN WAS NOMINATED.

Urbana, Ill., June 25.—I was greatly disturbed, as a lifelong student of the state of Illinois and of the life of Abraham Lincoln, to have been unable to locate, on the occasion of a week-end visit to Chicago last Sunday, the historical marker which should have been in place at the southeast corner of Wacker drive and Lake street, commemorating that corner as the site of the old Chicago Wigwam in which Lincoln was nominated for the presidency in June, 1860.

I have been to this site several times, and have also visited, many of them a number of times, practically every place in Illinois, Indiana, and Kentucky in any way associated with the prairie years of Abraham Lincoln. I was with a party of five persons Sunday. When we failed to find the marker on this site I could naturally detect that some members of the party thought I was mistaken in my positive identification of that corner as the location of the Republican convention of 1860.

After exhausting every possibility of proof in the immediate neighborhood, by mere chance we found the janitor of the building, who assured us the marker was stored in the basement during and following the remodeling of the building, now, apparently, completed.

With the season of summer traveling now reaching its height, with more and more attention being given by historical students to the life of Lincoln, and with travel to many war torn locales practically impossible, it does seem that a city of the size and importance of Chicago should not overlook the immediate restoration of as important a marker as that which should adorn the site of the Wigwam, even tho it was necessary to remove the tablet temporarily.

I will add, however, that the tablet on the Wacker drive side of the building, commemorating the site of the old Sauganash hotel, is in place. Let us be sure that the Lincoln marker is no longer "stored in the basement."

C. C. Burford.

WHERE NEW YORK LEADS.

Chicago, June 26.—As road editor of the Hobo News, I am making a coast to coast trip [hobo style] reporting conditions.

What I have seen in the week I have been here convinces me that New York City is way ahead of any other city in dealing with its submerged tenth. New York's Municipal Lodging house is a haven and even a heaven to many strangers who find themselves stranded there.

It's about time Chicago, too, could boast of a million dollar municipal lodging house as well as a million dollar art gallery, which the hobos and unemployed can't eat or sleep in.

Ben [Hobo] Benson,
The Coast Kid.

ART SCHOLARSHIPS.

Chicago, June 26.—I wonder how many parents share my feeling of gratitude for the art scholarships awarded each year by the James Nelson Raymond fund. I know our 15 year old son has gained a store of useful knowledge from the courses he has won for the last four years, all of which will stand him in good stead when he embarks upon his professional career.

We are unable to finance courses similar to those he has received thru this fund, and it is indeed with gratitude that I write expressing my appreciation to the Raymonds who created this fund in memory of their son.

Emma R. Getman.

WHEN DUTY CALLS.

Chicago, June 24.—If men who have good jobs are taken away from home by the draft or those that are National Guards are called into service who is going to support their families and pay the interest and mortgages on their homes? They probably will come back and find others filling their jobs and their homes lost.

National Guardsman's Wife.

DICTATORS COMPARED.

Elkhart, Ind., June 21.—Congratulations for the so apt Roosevelt appellation, "Panty-waist Hitler!"

Three times, since Hitler and since F. D. R., I have visited Germany, and each time I thought this thing which your editorial writer expressed. I love freedom more than anything else, and therefore dislike both National Socialism and the New Deal. Yet, observing both of them at work I'm not so sure that, considering the internal aspects of each in its own country, the German New Deal is worse than our own.

One thing certain: Roosevelt has taken us farther along the road to totalitarianism than the other dictators have taken their peoples. You see, the other brothers in political ambition had an awful head start on F. D. R., because their people had little freedom to begin with, while we had much. We've still got more than they—much more—but Roosevelt has taken more from us than Stalin took from the Russians, than Mussolini took from the Italians, or Hitler took from the Germans. And still I speak only of internal aspects. So far, our panty-waist dictator hasn't taken us into war, but give him time and he'll do even that.

John Patric.

CASE REPORT.

Chicago, June 25.—I, too, feel I have been "taken in" regarding the merits of vitamin B for plants. I was so enthusiastic over the prospect of having great and full blooming plants and spent quite a good deal of money and time on this "B" preparation, only to have the sickliest flowers you ever wanted to see. In fact, in previous years my garden was much showier. Another sucker, I guess.

Mrs. W. W.

FOREIGN POLICIES.

Chicago, June 25.—In all justice the Republican party should be elected to power right now. They should be left to face the music themselves for the set of troubles which they alone have brought about. Disarmament agreements—which stripped us of defenses, and European meddling in the form of the Young plan, Dawes plan, and Hoover moratorium, were all Republican responsibilities. The high tariff policy which scuttled world trade, as well as our isolationist policy, which scuttled the league of nations are also Republican responsibilities. Then, after neglecting our defenses, what did they do? Started to antagonize a strong Japan for their invasion of Manchuria.

On second thought, since there is so little choice between Republican and Democratic policies, I think we should be honest with ourselves and vote the new prohibition ticket.

C. Kirschner.

GEN. MITCHELL.

Madison, Wis., June 21.—If Gen. Billy Mitchell was right, as is now publicly admitted and as most of us knew all the time, then why not court martial these men who were wrong and who have helped put this country in the perilous position it is now in?

It is high time a lot of our higher ups in the army got a jolt that would start them using their heads instead of the seat of their pants.

E. A. Reppy.

FOREIGN LANGUAGE BROADCASTS.

Melrose Park, Ill., June 23.—I don't see why all the radio stations don't broadcast in English. After all, this is America. If some people don't know the English language, let's teach it to them by speaking English over the air lanes.

Edward H. Jackson.

FRIEND OF THE PEOPLE

Letters to this department must be signed with names and addresses of writers.

IMMIGRATION RECORDS.

Argo, Ill., June 20.—[Legal Friend of the People.]—1. Would a record of a family's entry to this country, their subsequent departure from it and their second immigration here be on file in the immigration bureau in Washington, D. C.? The father came here about 1901; his family followed in 1907; after the birth of two children here the entire family left for Europe. The father came to the United States for the second time in 1911; his family in 1913.

2. There being no records of their birth how can these two children prove they were born here?

3. Would the immigration bureau have a listing of all names in this family as they came into and left this country?

4. Were no such records kept in those years 1913 and prior?

5. Is the assumption that these two are Americans false? Since the parents are not citizens and were foreigners when the children were born [6] does their status deprive the children of American citizenship?

7. Are they, despite their birth here, of the same nationality as their parents?

C. G.

1. Probably not, but there might be a record at the port of entry.

2. The method of proof would depend upon the evidence that is available. You are in a better position to say what is available than we are.

3. See 1.

4. The best way to find what is available is to write to the immigration office at the port of entry.

5. They are not citizens on the bare facts stated, if that is what you mean to ask. This is referring to the persons born in the old country. Persons born in this country are citizens.

6. No, as to the children born in this country.

7. See preceding answers.

TRIBUNE LAW DEPARTMENT.

TODAY IN HISTORY

June 29, 1767

Parliament adopted the Townshend resolution for taxing glass, paper, tea, and other articles upon importation to the American colonies. England needed cash and it was estimated that this tax would bring in about $200,000 annually. There was opposition in parliament, many members predicting that the acts would goad the colonies into rebellion. The taxes, except that on tea, were withdrawn in 1770.

© 1940, by Encyclopaedia Britannica, Inc.

GETTING TO GRIPS

[London Daily Express.]

SCALISE BOOKS APPEAR FAKED; HUNT 2 UNIONISTS

Aids Accused of Evading Quiz Subpenas.

The state's attorney's office yesterday intensified its search for two workers in the Chicago headquarters of the Building Service Employés' International union after a disclosure that the union books apparently were falsified to indicate that $8,891 had been telegraphed to locals in various cities for organization purposes. George Scalise, ex-convict and pander, has been ousted as president of the union and is under indictment in New York on charges of extorting nearly $100,000 from building contractors.

The two sought are Paul B. David, secretary-treasurer of the union, and Kenneth Ashley, a bookkeeper. They have been missing since May 25, when the state's attorney's investigators accused them of evading New York and Chicago grand jury questioning of Scalise's actions. Prosecutors are striving to determine what Scalise did with $1,500,000 drawn from the union treasury.

24 Items Recorded.

The union books listed $8,891 of this amount as having been wired thru the Western Union Telegraph company to locals in the period from February, 1938, to April, 1940. Twenty-four such items were recorded.

William Crawford, assistant state's attorney, received the following communication yesterday from J. N. Armstrong, general superintendent for Western Union:

"A thoro search of our files for money wired by the Building Service Employés' International union, Paul B. David and Kenneth Ashley, fails to develop any of the orders listed on the subpena [served by the state's attorney's office] except for one sent to Charles Hardy, Denver, Colo., on May 31, 1938, for $260."

Funds Sent to Scalise.

The item for Hardy, a west coast leader of the union, was not included in the $8,891. Crawford said there was no question the $8,891 had been spent. It was assumed most of it found its way into Scalise's pocket, as the union books showed many of the sums were sent to him in care of the locals in various cities.

After David disappeared on May 25 there was a report that he was a patient in St. Anne's hospital. An inquiry there by the state's attorney's office on May 27 met the reply that he could not be disturbed. Yesterday, however, it was learned David left the hospital May 25.

The June grand jury completed its term yesterday and the Scalise inquiry will be continued by the July jury. This jury also will resume the investigation into affairs of the bartenders' union, where control by a gang led by Frank [The Enforcer] Nitti is charged.

Sentencing of Annenberg Is Delayed Until Monday

The sentencing of Moses L. Annenberg, Philadelphia publisher, and a business associate, Joseph E. Hafner, was postponed yesterday by Federal Judge James H. Wilkerson until Monday. Annenberg and Hafner have pleaded guilty of violating the income tax law. The delay was granted to permit Attorney Weymouth Kirkland, counsel for Annenberg, to attend to other matters.

Girl Killed on Sidewalk by Auto

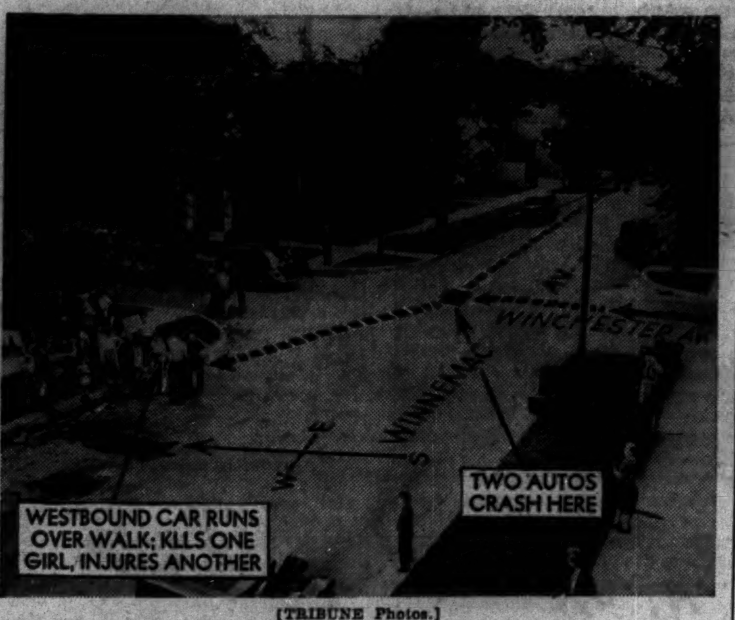

[TRIBUNE Photos.]

Intersection of Winnemac and Winchester avenues where one little girl was killed and another injured when two automobiles collided and one of them overturned upon the children, who were on the sidewalk.

Denise Diesel, 8 years old, who suffered possible skull fracture.

Curt Weber (left) and William Schnackenbeck, the drivers. They were arrested.

Hanged at Maryland Prison for Raping Young Mother

Baltimore, Md., June 28 (AP).—Alexander Williams, 33 year old Negro, was hanged early today at the penitentiary for raping a young Davidsonville mother May 8.

TWO LITTLE GIRLS LOSE LIVES IN TWO TRAFFIC MISHAPS

One Crushed by Car; Other Hit by Taxi.

Two little girls were killed yesterday, victims of the automobile massacre. They were June Carlson, 4 years old, 5060½ North Winchester avenue, and Barbara Bowen, 6, of 44 Pine avenue.

June, the only child of Fred and Mrs. Astrid Carlson, was standing on the northwest corner of Winchester and Winnemac avenues with a playmate, Denise Diesel, 8, of 5068 North Winchester avenue. They were on their way to mail a letter for a neighbor.

Suddenly two automobiles collided, and one ran upon the sidewalk, overturned, and struck both girls. June was killed. Denise suffered a possible skull fracture and was taken to Ravenswood hospital.

Both Drivers Arrested.

Police arrested the car drivers, Curt Weber, 65, of 5342 North Wolcott avenue, and William Schnackenbeck, 47, of 1058 Lawrence avenue.

The Bowen girl was killed by a taxicab in front of her home. Patrick Hart, 607 South Cicero avenue, the driver, told police she ran into the street in front of his vehicle.

Anthony Rizza, 18, of 256 23d place, was fatally injured when, according to police, he ran his bicycle into a moving car in front of 246 Alexander street. The driver of the automobile was Carmen De Carlo, 244 23d place.

Killed as Car Hits Post.

Miss Madeline Williams, 30, of 5447 University avenue, a tavern "26" game girl, was killed and William Rose, 22, of 1844 Irving Park road, was injured early yesterday when their car crashed into an electric light post at Briar place and Sheridan road. Rose is a hotel doorman.

Frank Dixon, 28, colored, of 1251 South Laflin street, a junk dealer, died in county hospital of injuries suffered Wednesday when he was struck by the car of a hit and run driver in front of 1412 South Kedzie avenue.

Up to 4 p. m. yesterday 407 persons had been killed by automobiles in Cook county since Jan. 1. Of these 314 were killed in Chicago, where 10,905 were injured in trafic accidents during the same period.

CHARGE ILLEGAL OPERATION ON UNWED WOMAN

Mary Smith, 38 years old, who with her mother, Mrs. Mae Smith, operated an alleged baby farm at 2415 Winnemac avenue, was indicted by the Cook county grand jury yesterday on a charge of aiding in an illegal operation upon a young unmarried woman. Named in the indictment with Miss Smith is Mrs. Virginia Warren, 74 years old, 4102 Kenmore avenue, accused of performing the operation. Assistant State's Attorney Sam Papanek said Mrs. Warren had studied medicine but was not licensed to practice. Miss Smith and her mother face trial July 17 before Judge William J. Lindsay on a charge of abducting a baby in connection with operating the baby farm.

JUDGE SUSPENDS LICENSES OF 175 WILD MOTORISTS

Judge Charles S. Dougherty finished yesterday the last day of his month's assignment to the Safety court. During the summer vacation period he will serve as acting chief justice of the Municipal courts. While in Safety court Judge Dougherty inaugurated the practice of suspending the driving privileges of defendants in minor traffic offenses involving reckless and careless driving. During the month he imposed driving suspensions ranging from 15 days to one year on 175 motorists.

Handbook Clerk Is Placed on Probation in Dole Fraud

John T. Cummings, who admitted he was a clerk in a handbook, was placed on probation for six months and ordered to pay $18 costs on a charge of unemployment compensation fraud yesterday by Judge Albert E. Isley of Newton, sitting in Cook County court. Cummings, who lives at 4227 North Lawndale avenue, said he reported he was out of work for three weeks while he actually was earning $30 a week at the Club Biograph, 2462 Lincoln avenue. He received a state check for $16 but it was not cashed.

WOMAN'S DEATH A MYSTERY.

Rock Island, Ill., June 28 [Special].—A coroner's jury today returned a verdict of death from an unknown cause in the case of Mrs. Gertrude March, young mother, who died suddenly June 8, apparently from the effects of poison. Toxicologists reported negatively after an analysis of the woman's viscera.

INDIANA PRISON BOARD AVOIDS PROBE OF ESCAPE

Reveal Guard Had No Key for Handcuffs.

Altho trustees of Indiana's Michigan City prison held a meeting last night in the prison, Warden Alfred Dowd reported that they avoided discussion of the strange circumstances surrounding the escape of an inmate, who was serving a life term for murder, from a prison parole officer late Thursday.

"The meeting considered routine matters," he said. "There is nothing to be said about the escape until I have completed my own investigation. I made no official report."

The fugitive, William Denton, 39 years old, was still at large last night. The warden said no disciplinary action had yet been taken against the officer, Frank Hilderbrand. He was an appointee of the warden, who said he was chosen for merit and not thru political influence.

Escape on Open Road.

The escape occurred on an open road. Last night the warden said he understood Hilderbrand carried handcuffs but had overlooked his keys for them and could not manacle the prisoner. Earlier it was reported the officer had taken off the cuffs to let Denton eat and had failed to replace them.

Denton walked away from the prison farm near Michigan City on June 15. He was captured at Hazard, Ky., and Hilderbrand was sent for him. With him, Hilderbrand said, went a friend from Knox, Ind. As they were driving back, with the friend at the wheel, they stopped for a light on U S highway 20, only three miles from Michigan City.

Darts to Freedom.

There Denton, according to Hilderbrand, leaped out of the car and darted away in the darkness.

Neither Hilderbrand nor Warden Dowd would disclose the identity of the car driver. When the prison was notified of the escape, guards and a posse began looking for Denton.

Hilderbrand, 52 years old, was formerly sheriff of Stark county, Ind. He was a field parole agent until 18 months ago, when he was made prison parole officer. He insisted it was not unusual for him to ask friends to accompany him on his trips after captured fugitives.

First Convicted in 1920.

Prison records show that Denton was convicted of grand larceny in 1920 and sent to the Jeffersonville, Ind., reformatory. In 1922 he and two other inmates made a break for freedom and in the attempt a guard was killed. For this crime he was convicted of murder and sent to Michigan City. For the last seven years he had been a trusty.

Early in June another life termer, William Tubert, escaped from Michigan City. He was also a trusty, and was reported to have taken with him two pistols and an automobile stolen from a prison officer. A number of prisoners have escaped in the last 18 months. Most of them, it was said, have been recaptured.

HIS TRUCK WAS HOOKED, BUT NOT REALLY STOLEN

William De Leonardis, 22 years old, 1243 Columbia avenue, stepped into his automobile in front of 5151 North Clark street last night and drove away.

A few minutes later John Wagner, 3110 North Neva avenue, notified Summerdale police that some one had stolen his light delivery truck from in front of 5151 North Clark street.

At about the same time De Leonardis telephoned police, and asked if they wouldn't kindly pick up a nice truck which he had unexpectedly acquired. Its bumpers had locked with his car bumpers, and he had towed it to 5600 North Clark street before discovering he had a trailer.

Raskob Jr. Weds

[Acme Photo.]

John J. Raskob Jr. and his bride, the former Dollie Lee Boggiano.

Alexandria, Va., June 28 [Special].—John J. Raskob Jr., son of the former Democratic national chairman, is on a honeymoon with his bride, the former Dollie Lee Boggiano of Los Angeles, after their marriage here. It was the second marriage for both.

CITY TO DEMAND COURT COSTS OF ALL DEFENDANTS

Corporation Counsel Barnet Hodes said yesterday that the city's license enforcement division will insist henceforth that the costs of bringing license violators into the Municipal court be assessed against the defendants.

His announcement followed the disclosure in a survey made Wednesday that 64,075 or 98.6 per cent of all city license cases in the last two years were nonsuited or discharged without costs being charged the defendants. Costs average $7.75 to $10 a case.

Judge Erwin J. Hasten, who has been assigned to the license branch of the Municipal court for the last two months, said he believes in assessing costs in license, building, and fire ordinance violation cases except where such costs would work an undue hardship on defendants or send them to jail.

FORMER STATE CLERK IS JAILED FOR FRAUD PLOT

Robert Myers, 48 years old, former senior clerk in the state unemployment compensation division, was sentenced yesterday by Judge William J. Lindsay in Criminal court to four and a half months in the Bridewell for conspiracy to defraud the state and for bribery.

Assistant State's Attorney Richard B. Austin said Myers arranged for a fee to pay out $3,000 in illegal compensation to employés and entertainers in Dennis [The Duke] Cooney's Royale Frolics café. The prosecutor said most of the money paid out by Myers has been returned to the state.

After serving the Bridewell sentence, Myers will be placed on probation for 18 months.

INDICT EXTORTION SUSPECT AFTER 2 DEATH THREATS

The attempted extortion of a Wilmette business man was disclosed yesterday with the indictment in federal court of Robert McCluskey, 21, of 1454 Lake avenue, Wilmette. Government agents said McCluskey was arrested on May 21 after he sent two letters demanding $1,000 from Arthur C. Lynch, 1000 Michigan boulevard, Wilmette, an automobile dealer. Police seized McCluskey when he picked up a dummy package left by Lyncn in the village.

Kidnaped Child Escapes Captor; She's Unharmed

Police last night began a search for a young man who kidnaped an 8 year old girl and drove her in his car for two hours. He lured the child into his car near her home in the 2600 block on South Pulaski road and drove her to a quarry in Brookfield. She managed to elude him there by running to the home of Mr. and Mrs. Frank Friemil, 4530 Sunnyside avenue, who turned her over to police. She was unharmed.

U. S. BLITZKRIEG HITS BOOTLEGGER RINGS IN CHICAGO

14 Indicted; 4 Get Prison Terms; 3d Gang Seized.

Yesterday was a hard day in the United States courthouse for the bootlegging trade.

Fourteen members of one alleged illicit alcohol ring were indicted by a federal grand jury. Four members of another ring got penitentiary sentences and were fined for violating the internal revenue laws. Federal agents seized a third gang of accused bootleggers in a raid on a still at 3517 Belmont avenue.

Federal officials estimated the bootleggers had defrauded the government of approximately $500,000 in liquor taxes.

25 Counts in Indictment.

The indictment, prepared by Martin S. Gerber, assistant United States attorney, contained 25 counts and listed 49 violations. The maximum punishment possible for each defendant is two years in prison and a $5,000 fine on each count.

Revenue agents said the alcohol ring was operated with the precision of a business enterprise. It had stills at 3042 Lawrence avenue and 1539 North Kilpatrick avenue with a total daily capacity of 2,500 gallons, the agents said. It maintained three public garages as blinds for warehouses. A corps of purchasing agents was employed to shop for supplies. The gang used nine trucks and three automobiles to serve customers thruout the city, and in Ohio, Indiana, and southern Illinois.

The Kilpatrick avenue still was concealed in a group of buildings in an abandoned lumber yard, Prosecutor Gerber said.

Gas Main Tapped.

Thousands of employés in nearby factories passed every day unaware of the existence of the still. The bootleggers, it also was found, were stealing gas for their plant from a main under the street which they had tapped after laying their own underground line.

The indictment named David Rothman, 1430 South Central Park avenue, and Hyman Frank, 5156 Madison street, who is a fugitive, as heads of the ring. The other defendants were salesmen, buyers, and alcohol cookers.

Rothman also was sentenced to serve two years in the penitentiary and fined $2,4.0 yesterday as a member of the second ring. Others in this group who were sentenced with him and their punishments are Alex Mann, 18 months, $2,400; Frank Sher, two years, $2,400, and Caeser Taddeo, two years, $2,400.

Three Placed on Probation.

Three others in the same case were placed on probation for periods ranging from one to five years. They were charged with operating two stills occupying two floors at 1066 Adams street. Prosecutor Gerber told Federal Judge Charles E. Woodward that in three weeks they had deprived the government of $75,000 in taxes.

Those arrested at the Belmont avenue still are to be arraigned today before United States Commissioner Edwin K. Walker. They are:

Nick Depitroo, 2550 Polk street; William Skalli, 2435 Polk street; Joe Astone, 419 Oak street, and Lawrence Bryant, 2975 Prairie avenue. In addition to an 800 gallon still which was in operation, the agents seized 9,000 gallons of mash, 190 gallons of alcohol, and 6,500 pounds of sugar.

Charges Desertion

[TRIBUNE Photo.]

Mrs. Marguerite W. McLallen.

Mrs. Marguerite Watson McLallen, well known figure in north shore social life, filed suit in Circuit court yesterday for a divorce from William Field McLallen III. The bill, filed by Attorney William B. Gemmill, charges McLallen with desertion June 27, 1939. Mrs. McLallen seeks custody and support of the couple's children, Walter Jr., 6 years old, and Robert, 5.

The McLallens were married in 1931 in one of the season's most notable social events. Mrs. McLallen, the daughter of Mrs. Walter Wolf and the late Hathaway B. Watson, investment banker, is in the east with relatives. McLallen is in Rio de Janeiro, Brazil.

U. S. WINS STILL SITE ON FARM—AND A ROAD TO IT!

Federal Judge Philip Sullivan ruled yesterday that the government is entitled to the barn, the well, and a roadway on the 151 acre farm of John Jursich and his daughter near Woodstock in McHenry county. Three years ago the government seized the entire farm after federal agents found a still on the place.

Jursich sought the return of the farm on the grounds he had leased the place to a stranger and was unaware of the operation of the still. The United States Circuit Court of Appeals ruled that the government is entitled only to the property and equipment used in operating the still.

JULY 4 TRAFFIC WARNING ISSUED; RISING TOLL CITED

The National Safety council, 20 North Wacker drive, issued a warning last night that the traffic death toll thruout the country is running ahead of last year. The warning was issued on the eve of what the council called "the dangerous Fourth of July holiday period."

Figures for the first five months of 1940 show 11,900 deaths, or 650 more than for the first five months of 1939. This represents an increase of 6 per cent. In May alone, 2,510 persons lost their lives. The May increase was 5 per cent over May, 1939, and marked the eighth successive month to show an increase over the corresponding month a year before.

If the present trends continue during July and August, the council said, last year's July-August total will be boosted by 300 or 350 deaths. "With the nation entering the months of peak vacation travel," the council said, "every driver and pedestrian is urged to use extra care and extra courtesy over the Fourth of July and thru the summer months."

JURY COMPLETED IN FIX CASE; TRIAL GETS UNDER WAY

The trial of Attorney George Crane and three co-defendants in the jury fix case got under way yesterday when a jury was completed and opening statements were made in the Criminal court of Judge James F. Fardy. The trial then was adjourned until Monday when the state will begin presentation of its evidence.

Crane, James Creed, superintendent of city dumps; John Howe, former state highway policeman who is under sentence for robbery, and Sam Orlando, 11th ward Democratic politician, are accused of attempting to fix the jury which acquitted Orlando and Joseph Vinci in a vote fraud case last Dec. 20.

Defense attorneys charged the indictment resulted from the political feud between State's Attorney Courtney and the regular Democratic organization during the last mayoral election when Courtney opposed Mayor Kelly.

Ride the electrified OLYMPIAN to the Pacific Northwest

Only the OLYMPIAN offers special open observation cars through the mountains. 656 sootless, smokeless, electrified miles thru a scenic wonderland. New attractive one day motor side trip thru the heart of the Montana Rockies.

Variety in Washington

Visit mighty Grand Coulee Dam . . . climb Mt. Rainier . . . explore Seattle's colorful waterfront . . . fish, swim, ride . . . take steamer trips through the island-dotted waters of Puget Sound. Sailings from Seattle for British Columbia and Alaska.

LOW FARES Return via San Francisco and California-Utah-Colorado or through Canada.

Ask for free booklet, "Vacation Suggestions —Northwest and San Francisco Fair."

TICKET AND INFORMATION BUREAUS
"100" W. Monroe Bldg. Phone Central 7600 B. J. Schilling General Agent
179 W. Jackson Blvd. Phone Central 7600 C. L. Keith City Ticket Agent

The MILWAUKEE ROAD

Mammoth Sale of Nearly 4000 USED CARS OF ALL MAKES at breath-taking prices!

Spectacular showing—practically unlimited choice!—at 63 CONVENIENT LOCATIONS

FORD DEALERS of COOK COUNTY

See classified pages for Ford Dealers' special bargains

CROSSWORD PUZZLE

HORIZONTAL

1. Soft drink
5. Foundation
10. Secure
14. Old
15. Assume unrightfully
16. Chief
17. One thousandths of a kilogram
18. Steeple
19. Entrance
20. Weird
22. Adhere
24. Cow's sound
25. Knock
27. Blanch
29. Pertaining to the stomach
33. Genus including the bowfin
34. Foreign
35. Travelers' resting place
37. Dance (Southern)
40. Metal
41. Small house
42. Cognomen
43. Fixed
44. Inner courtyard
45. Pertaining to the sun
46. Classify
47. System of lines
49. Ate
53. Extinct bird
54. Silkworm
55. Weary
57. Confuse
61. Tome
63. Churchman
65. Dry
66. Ait
67. Dutch cheese
68. Measure of length
69. Globule of fluid
70. Praise
71. Support

VERTICAL

1. Prudent
2. Monster
3. Term of love
4. Acknowledged
5. Carryall
6. Vipers
7. Retinue
8. Anger
9. Sample
10. Short-lived fashion
11. Scent
12. Move rapidly
13. Pang
21. Merit
23. Indian cuckoo (Var.)
26. Mixed up type
28. Note
29. Chokes
30. African lily
31. Fine wet dirt
32. One who talks incessantly
36. Sash
37. Crown of light
38. Desert philosopher
39. Smarten one's appearance
41. Bearing
42. The present
44. Sulk
45. Portico
46. Thus
48. Type measure
49. Charge
50. Having a gnawed edge
51. Flower
52. Introduction
56. One behind the times
58. Mild expletive
59. Italian money
60. Whirlpool
62. Malignant spirit (Gr. Relig.)
64. Fiber of Palmyra palm

PUZZLE OF FRIDAY, JUNE 28, SOLVED

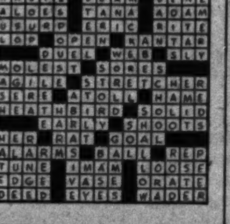

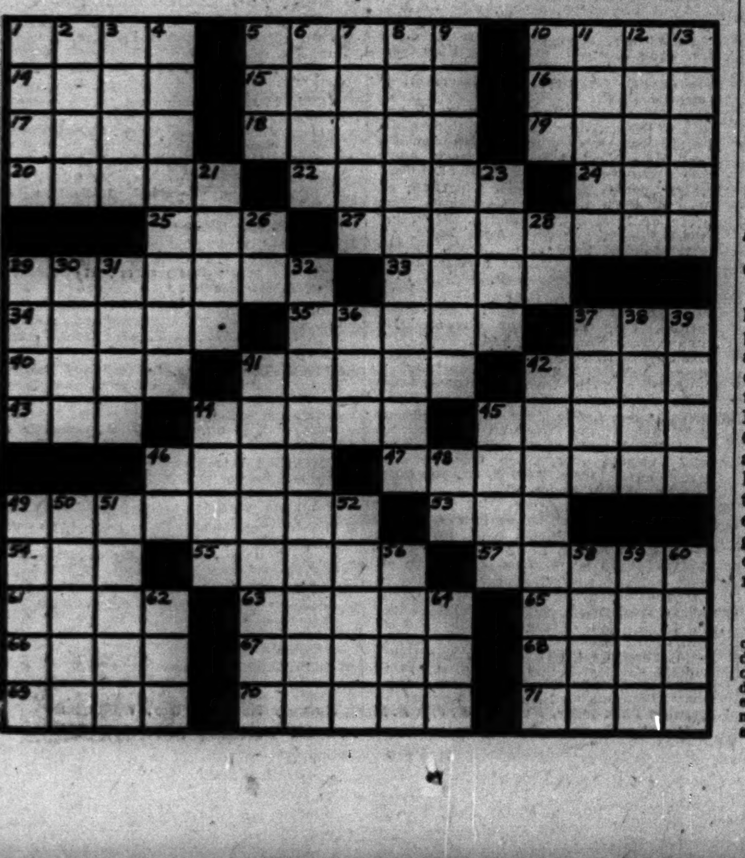

HAROLD TEEN—THE FACE ON THE BARROOM FLOOR

SMITTY—THE BOSS IS GETTING SMART, TOO

CHICAGO TO SEE A BLITZKRIEG IN SOLDIERS' FIELD

National Guard Show Is Tonight and Tomorrow.

Chicagoans tonight and tomorrow night will see a closeup exhibition of blitzkrieg—lightning war—of the type that has spread across Europe in recent months.

It will be a deafening and stirring display, climaxing the Illinois National Guard's military show, which begins at 8 p. m. each night in Soldiers' field. The engines of modern warfare—dive bombers, antiaircraft guns, swift combat cars, and tanks—will be seen and heard in action.

After a band concert, starting at 7:45 p. m., the show will open with an aerial circus. Waves of new, all metal scout planes of the 108th observation squadron will demonstrate their drill, dive bombing, and mass aerial attack.

Mechanized Force Next.

Next there will come the mechanized force that is used to complete the destruction begun by dive bombers. Twenty of the armored combat cars that will be seen in the show reached Chicago from southern Illinois points yesterday afternoon and were escorted by police to the 122d Field Artillery armory at Chicago avenue near Lake Shore drive. Eight heavy artillery pieces also arrived.

After the military's opening events, the Illinois Naval reserve will reproduce parts of the battle of Vera Cruz of May, 1914, when the navy occupied the port and held it two months. Then will come cavalry events.

All the military units seen in orderly array early in the show will be but a build-up to the lightning war climax. Defense positions will be hastily thrown up at the north end. From the south will come mass, radio equipped motorcycles scouting the enemy.

Drone of Motors Heard.

As they escape in a rattle of machine gun fire the drone of motors is heard overhead. Suddenly the planes are hurtling earthward. The dive bombers! With motors roaring they come within 500 feet of the ground.

As the defenders' guns go silent the charge begins from the south. The combat cars, supported by tanks, roll up. Machine gun crews take position. Heavy artillery opens fire. Motorized infantry squads leap from fast trucks.

All lake boats will be barred during the show from a five mile fan shaped area, with Soldiers' field as its apex, the office of the commander of the Chicago area of the coast guard announced, to preclude any possibility of accidents.

The show is presented by the Illinois National Guard Show association for the benefit of the 33d division, attached troops, and the Illinois naval reserve.

WIFE'S SLAYER FREE AFTER 24 YEARS IN PRISON

George Krupka came back to Chicago today at the age of 62—a free man after 24 years at Joliet for the murder of his wife. His release from Stateville on parole from a life sentence was the result of a quarter century's effort by Master in Chancery Max Korshak of the Circuit court.

Convinced at the time of the slaying that there were many extenuating circumstances, Korshak first succeeded in having the prisoner's death sentence commuted by Gov. Edward F. Dunne.

Then thru the years he pleaded with the parole board to free Krupka. Two weeks ago he was successful. Yesterday at noon Krupka walked out of Stateville, where Korshak waited. Last night the man who had been No. 3069-D was busy in the garden of the Korshak home, 506 Roscoe street. He has a job as long as he may want it as gardener and houseman.

C. P. BASIL DIES; BARBER 44 YEARS IN PALMER HOUSE

Funeral services for Charles P. Basil, who had been a barber in the Palmer House shop for 44 years, will be conducted at 9:30 a. m. Monday in St. Martin's church, 59th street and Princeton avenue. Burial will be in St. Mary's cemetery. Mr. Basil died Thursday night in the Englewood hospital.

He was 76 years old and lived at 5741 Princeton avenue. He started as a barber's apprentice in Sicily when 14 years old and came to Chicago in 1883. He said he had given more than 300,000 haircuts since then. Among his customers were Gen. Grant, President McKinley, President Harrison, President Cleveland, Mark Hanna, and James G. Blaine.

Surviving are the widow, Josephine, five daughters, and a son.

Dies After Being Overcome by Coal Gas Fumes in Home

Arthur Genung, 73 years old, who was overcome last Saturday by coal gas in his home at 235 Center avenue, Lake Bluff, died yesterday in Alice Home hospital, Lake Forest. Genung and his sister, Mrs. Florence Cary, 79 years old, had returned from a Florida visit a week ago. They were found unconscious by Mrs. Cary's daughter, Mrs. William Vanderploeg, 345 Prospect avenue, Lake Bluff. Physicians said Mrs. Cary would recover.

Boy Loses His Left Hand in Toy Cannon Explosion

Freeport, Ill., June 28 [Special].—William King, 13 years old, son of a farmer near Thomson, lost his left hand and may lose his sight as a result of an explosion of gunpowder he was ramming into a homemade cannon. An iron bolt he was using to pack the powder struck the concrete, causing a spark that set off the powder.

LITTLE ORPHAN ANNIE: What Will the Morrow Bring?

WINNIE WINKLE, THE BREADWINNER: The Big Blow-off

Reg. U. S. Pat. Off.: Copyright, 1940, by The Chicago Tribune.

TEST YOUR HORSE SENSE

BY DR. GEORGE W. CRANE.

Here is the third instalment of my TEST FOR THE GIRL FRIEND, based on confidential interviews with 1,144 engaged men, who frankly enumerated the MERITS and DEMERITS of their fiancées. You can employ these tests for party amusement and discussion, as well as for serious self-analysis. Paste them in your scrapbook for permanent use. To score yourself, subtract your DEMERIT total from the MERIT total to obtain your net score. Then interpret the latter according to the norms below.

DEMERITS	MERITS
1. Uses too much make-up, or is careless in applying it. [6]	1. Has similar home and educational background to that of the boy. [6]
2. Corrects boy friend's speech or actions in public. [30]	2. A good hostess. Makes people feel welcome and comfortable. [6]
3. Talks too much about her other boy friends or the fancy places where they have taken her. [6]	3. Religious. Has high ideals and takes an active part in church and charitable work. [30]
4. Superstitious. Believes strongly in luck, fortune telling, etc. [6]	4. Has a good figure. [6]
5. Too serious minded and bookish. Lacks social perspective and sense of humor. [6]	5. Even tempered. Doesn't fly off the handle easily. [30]
6. Too flashy in her dress. Addicted to bizarre hats, gaudy jewelry, etc. [6]	6. Has a well modulated voice. Not harsh, shrill or strident. [6]
7. Drinks alcoholic beverages. [30]	7. Loves children and a home. [30]
8. Thoughtless of boy friend. Deserts him at a strange party to chatter with her girl friends. [6]	8. Dresses attractively to fit her figure and her personality. [6]
9. Catty and unsportsmanlike. Too free with gossip and unpleasant remarks. [30]	9. Always gives the boy the feeling she is having a good time. [6]
10. Permits herself to get into very dangerous or compromising situations. [6]	10. Will blush in an embarrassing situation. [6]

Score yourself as follows: 0-27, very poor; 28-43, poor; 44-61, average; 62-80, superior; 81 and up, very superior.

[Reg. U. S. Pat. Off.: Copyright: 1940: By The Chicago Tribune.]

BANJO PLAYERS TO FORM HUGE FESTIVAL BAND

Plans to present the world's largest massed fretted instrument band at the 11th Chicagoland Music Festival, to be held the night of Aug. 17 in Soldiers' field, will be discussed at the convention of the American Guild of Banjoists, Mandolinists, and Guitarists, opening tomorrow in Cincinnati, O.

Capt. Howard Stube, chairman of instrumental participation in the music festival, is organizing the massed band. He said that it may have as many as 750 players. A. E. Patton of Elgin and Dale Cady of Geneseo, Ill., directors of the fretted instrument guild, will attend the Cincinnati convention.

Officers of the guild are Chester W. Gould of Minneapolis, Minn., president; Miss Emma Murr, White Plains, N. Y., vice president, and Joseph F. Pizzitola, Holyoke, Mass., secretary treasurer. Hank Karch, of Cincinnati is in charge of arrangements for the convention.

Information concerning the festival appearance of fretted instrument individuals and groups may be obtained by writing to The Chicago Tribune festival headquarters in Tribune Tower.

ORDER SPECIAL STICKNEY TAXES IN BOND DEFAULT

Federal Judge Charles E. Woodward yesterday ordered the village of Stickney, center of vice and gambling in the heyday of the Capone gang, to levy special taxes for the next four years to pay off $34,846 on defaulted village bonds and approximately $6,000 accrued interest. The order was necessary to satisfy a District court judgment against the suburb, William Loeffler, its president, and eight other officials.

County tax records show that each year since 1930, when the bonds began maturing, a levy for their retirement has been made in the village tax bills. But, according to testimony before Judge Woodward, nothing has been paid out to the bondholder, Donald G. Denison of Grand Rapids, Mich.

Thomas Mason, Denison's attorney, brought mandamus proceedings in the Superior court in 1935 to compel the village to pay off $5,460 in defaulted bonds which had matured earlier. It is known the state's attorney's office has been watching the federal court proceedings for any evidence of possible wrongdoing by Stickney officials in handling the tax funds.

RED CROSS GIFTS IN CHICAGO DRIVE EXCEED $1,230,000

Chicago's Red Cross war relief fund reached $1,234,217 yesterday, James B. Forgan, chairman of the Chicago chapter, American Red Cross, announced. Among larger contributions reported were $1,945 from the Dryden Rubber company and employés, $1,808 from the National Tea company and employés, $1,000 from Mrs. Ida B. Flexner, $1,000 additional from the Evanston Red Cross branch, $776 from the Westinghouse Electric and Manufacturing company and employés, and $745 from officers and employés of the Chicago and Eastern Illinois Railway company.

ORDERS HEARING FOR CONTEMPT IN SUIT OVER DOG

Probate Judge John F. O'Connell yesterday ordered a contempt hearing for Stuart Robert Erel Sr. of Batavia, accused of failing to turn over Snowball II., an English bulldog, to his daughter-in-law, Mrs. Jean Erel, 3518 Adams street. The hearing awaits his arrest on the citation.

Mrs. Erel is administrator of the estate of her husband, Stuart Robert Erel Jr., who died July 7, 1939. Mrs. Erel contends that the dog, valued at $1,500, belonged to her husband and became hers as an asset of the estate. The elder Erel asserts the dog is his property.

The dog was awarded to Mrs. Erel on May 30, but her father-in-law has not yet complied with the order.

PERMIT DENIED, FACTOR PLANS LIQUOR APPEAL

Attorney Joseph A. Struett announced yesterday that John [Jake the Barber] Factor will appeal the ruling of the Federal Alcohol administration denying his application for a wholesaler's liquor permit. Factor owns the Old Oak Bottling and Distributing corporation at 209 West Jackson street.

The order denying the permit was signed Wednesday by W. S. Alexander, administrator for the FAA in Washington. The permit was refused on the ground of character and cited efforts of the British government to extradite Factor in 1932 for an alleged 7 million fraud in England.

Attorney Struett said the appeal would be filed in the Circuit Court of Appeals here within 60 days.

MAJOR BURNHAM OF JANESVILLE DIES AT AGE OF 80

Madison, Wis., June 28 [Special].—Funeral services for Maj. Arthur P. Burnham, 80 years old, who died last night, will be held at the home in Janesville tomorrow, with burial at Monroe.

Maj. Burnham, an investment broker at Janesville, was the son of the late Mr. and Mrs. L. W. Burnham, pioneer residents of Baraboo. He married Ava M. Whitney of Monroe, his only immediate survivor.

During the world war Burnham served at Fort Sheridan, Ill. He was vice president of the Rock County bank at Janesville for 27 years.

Find Flossmoor Druggist Died of a Dose of Poison

The coroner's laboratory reported yesterday that Alex Pradin, Flossmoor druggist, whose body was found last Monday in his apartment in the suburb, died from a dose of potassium cyanide. The inquest was opened Tuesday but was continued to July 12. Pradin, who was 27 years old, was a partner with his brother, Paul, in the Flossmoor pharmacy.

KEROSENE BURNS PROVE FATAL.

Michael Abbinano, 42 years old, 2451 Taylor street, died in Columbus Memorial hospital yesterday of burns accidentally suffered in his home two weeks ago when he poured kerosene into a hot water heater.

PRECINCT CHIEF GETS YEAR FOR ELECTION FRAUD

Judge James F. Fardy in Criminal court yesterday sentenced Joseph Schneidermann, Democratic captain of the 3d precinct of the 24th ward, to serve a year in the county jail for conspiracy to violate the election laws in the last mayoral election.

Two co-defendants fined $25 each. They are Mrs. La Nora Roberson, Democratic judge, and George Martens, Republican judge in Schneidermann's district. A fourth defendant, Mrs. Shirley Moser, Republican judge, was found not guilty.

Assistant State's Attorneys Thomas Bugan and Gordon Nash said the precinct board gave Dwight H. Green, Republican candidate for mayor, 15 votes. A recount of votes cast showed Green had received 90 votes.

ILLINOIS RELIEF LOAD DROPS TO 163,732 IN MAY

The number of persons on relief in Illinois dropped from 167,562 in April to 163,732 in May, E. E. Ferebee, director of the division of allocations and statistics, reported yesterday to the Illinois Emergency Relief commission. In May, 1939, there were 203,742 persons on relief rolls.

Works Projects administration employment in May dropped to 152,265 from 164,552 in April as the rolls were reduced in conformity with cuts in employment thruout the country. The state's quota for the end of June is 122,000.

The number of cases receiving all types of public assistance in May was 462,393, compared with 477,402 in April and 533,949 in May, 1939.

University of Iowa Aids Blood Reserve Movement

Iowa City, Ia., June 28 [Special].—The University of Iowa college of medicine has been assigned to work out problems relating to storage of blood for transfusions by the national research council and the United States army medical corps. The university hospital, which has been operating its own blood bank for over a year, has gained national prominence for research work in this field. It is being headed by Dr. E. L. De Gowin and Dr. E. D. Plass of the internal medicine department.

OBITUARIES

Mrs. Amanda M. McCulley.

Services for Mrs. Amanda M. McCulley, who died Wednesday in her home at 3213 North Racine avenue, will be held at 2 p. m. today in the chapel at 2410 North avenue. Mrs. McCulley was the widow of three civil war veterans. She was 78 years old. Her first husband was Henry Locke, who served in the navy. Her second husband, James McCoy, fought in the battle of the Monitor and the Merrimac. Her third husband, James C. McCulley, who died 18 years ago, was in the infantry. She leaves a daughter, Anne, and a grandson, Dr. Graydon McK. Powell. She was a charter member of the Humboldt Park chapter of the Order of Eastern Star.

William A. Lambrecht Jr.

William A. Lambrecht Jr., 46 years old, owner of a jewelry firm that was founded by his father in 1892, died of heart disease yesterday in his home at 5737 Virginia avenue. He was president of the Illinois Retail Jewelers' association. His widow, two daughters, and a son survive. Funeral services will be held in St. Hilary's church at 10 a. m. Monday.

J. Bulow Campbell.

Atlanta, Ga., June 28 [Special].—J. Bulow Campbell, an official of the Coca-Cola company for many years and one of Atlanta's business leaders, died in a Baltimore hospital today. He was 69 years old.

Edward A. Kaberna.

Funeral services for Edward A. Kaberna, who died of a heart attack Thursday night in his home at 1300 South 59th court, Cicero, will be conducted at 2 p. m. Monday in Trinity Evangelical church, Austin avenue and Fillmore street, Chicago. Burial will be in Mount Emblem cemetery. Mr. Kaberna, who would have been 74 years old tomorrow, had been employed by the Scholle Furniture company for 57 years. Surviving are a son, Harry; a daughter, Mrs. Marjorie Siebengargner, and four brothers and three sisters.

William Preston Harrison.

William Preston Harrison, a former Chicagoan and brother of Carter H. Harrison, collector of internal revenue here, died yesterday in his home in Los Angeles, Cal. He was 71 years old. Mr. Harrison was a world traveler and art collector. He was honorary curator and a director of the Los Angeles museum. The two brothers at one time operated the old Chicago Times. William Harrison leaves his widow, Mrs. Ada Sandberg Harrison, and a son, Carter H. Harrison III.

Ned F. Wachholz.

Ned F. Wachholz, superintendent since 1920 of the Transportation building, 608 South Dearborn street, died of a heart attack yesterday while riding in an automobile at Webster and Ashland avenues. Mr. Wachholz was 51 years old and lived at 1012 North Lawndale avenue. He leaves a widow, Florence, two sons and a daughter.

Dr. Arthur W. Gould.

Dr. Arthur W. Gould, one of Evanston's oldest practicing dentists, died yesterday in the Evanston hospital. He was 71 years old and lived at 314 Lee street in Evanston. Dr. Gould began his practice in 1894. He was a trustee of the Second Presbyterian church. His widow, Alice, survives. Masonic funeral services will be held Monday.

J. Leslie Hees.

Gloversville, N. Y., June 28 [Special].—J. Leslie Hees, 78 years old, president of the Fonda, Gloversville and Johnstown railroad from 1897 to 1933 and recently trustee in bankruptcy for the road, died today.

BAR GROUP URGES COUNTY REVAMP TAX MACHINERY

Drastic reform in Cook county taxation and more vigorous action to collect delinquent taxes were urged yesterday by the committee on delinquent taxes of the Chicago Bar association headed by Lawrence C. Mills.

The committee recommended [1] a modern system of taxation to be set up speedily by legislation; [2] foreclosure sales of tax delinquent properties, meanwhile, to help reduce the 125 million dollar real estate tax delinquency in the county; [3] legislation to induce tax buyers to buy delinquent real estate, and [4] legalization of the county auditor's land lot ledger system, which facilitates access to data on tax delinquencies.

"Our revenue system, originally adapted to conditions prevailing in 1818 when Illinois was entirely an agricultural state," the report said, "is not suited to the needs of an industrial community such as Cook county. Until a modern revenue system is adopted tax delinquency will be a constantly recurring problem."

SEEK CAPTURE OF JAP BEETLES IN 10,000 TRAPS

The United States government will try to determine next week whether Chicago is in danger of a Japanese air raid—by beetles. Assisted by state and city officials, the agriculture department's bureau of entomology and plant quarantine will place 10,000 yellow metal traps in this area.

If inspection of the traps reveals the presence of Japanese beetles control measures will be taken.

As a grub the beetle lives in the soil, devouring plant roots. As an adult it feeds on leaves, flowers, and fruit. It is about a quarter inch long, with a green head and brown wing covers. It will be noted first on rose petals and grape leaves. Authorities have asked that Chicagoans permit placing of the traps on their property.

DIES IN DRUG STORE.

W. B. Jack, a real estate dealer, died of a heart attack yesterday in a drug store at 28 North Wabash avenue. He was 50 years old and lived at 2808 Van Buren street.

EIGHT YEARS IMPERIAL QUARTET AT LAIN & SON CHAPELS Exclusively
Lain & Son
UNDERTAKERS

UNDERTAKERS.

Lain & Son
Funeral Service Information
SOUTH SIDE CHAPEL
63D AND HARVARD-AVENUE.

SATURDAY.

Anderson—Oscar L.	11 a. m. At Chapel
Hammond—Samuel M.	2 p. m. At Residence
Johnson—Carl A.	2 p. m. At Chapel
Musser—Evelyn M.	3 p. m. At Chapel
Rife—Frank.	4 p. m. At Chapel
Schultz—Henry.	1 p. m. At Chapel
Wyant—Leroy.	2 p. m. In Church

MONDAY.

Allison—Dr. Wilton L.	1 p. m. At Chapel
Doyle—John H.	10 a. m. In Church
Specter—Joseph.	2 p. m. At Chapel

NORTH SIDE CHAPEL
5501 North Ashland-avenue.

SATURDAY.

England—Oscar L.	Services private
Johnson—Anna.	3 p. m. At Chapel
Miller—William.	2 p. m. At Chapel

MONDAY.

Buckman—Jean.	3 p. m. At Chapel
Crantz—Carl G.	4 p. m. At Chapel
Dolan, Patrick J.	9:30 A. M. In Church

EDWARD J. DONNELLAN, Jeffery-blvd. at 77th-st.

McNEILL FUNERAL HOME LOWEST PRICES IN CHICAGO. 217 N. Cicero av. L. Aus. 1700. Vil. 5900.

MONUMENTS AND MAUSOLEUMS.

CEMETERY MARKERS, MONUMENTS AT savings. Sears-Roebuck. State-st. Basement.

CEMETERIES.

WEST Side 4-6-8 gr. lot—$20 per gr.; L trans.; perp. c.; terms. Van. 1191.

WANTED—Family lot, cheap for cash. J. King, 3500 W. Fulton. Van Buren 1191.

DEATH NOTICES

In Memoriam.

ANDERSBERG—Betty Lou Andersberg. In loving memory of our dear daughter and sister, who passed away June 29, 1936.
LONESOME MOTHER, DADDY, AND BROTHERS.

DEATH NOTICES

In Memoriam.

BELL—Rollin S. Bell. In loving memory of our dear husband and father, who passed away one year ago today, June 29, 1939. Sincere and true in his heart and mind, A beautiful memory he left behind.
WIFE AND SON.

BRASSIE—Mabel L. Brassie. In loving memory of our wife and mother who passed away a year ago today.
DAD AND DOLORES.

BROWN—Virginia Brown. Loving memory. Died 5 yrs. ago today. Parents, brother, sister.

HACKER—Christen W. Hacker. In fond remembrance of my beloved husband, who passed away one year ago today.
LOVING WIFE, LULU.

KEMPF—Charles Kempf Jr. In fond memory of our dear husband and father, who passed away two years ago today.
Wife, Son, Helen and Evelyn Manfra.

SIMMERS—Orion S. Simmers. In loving memory of my dear brother, who passed away June 29, 1939.
Gone, but not forgotten. LILLIAN.

SNYDER—James L. Snyder. In loving memory of our dear son and brother who passed away one year ago today.
We miss the sunshine of his smile,
The voice we loved is still,
His death has left a loneliness,
This world can never fill.
MOTHER, DAD, SISTER, BROTHER.

BASIL—Charles P. Basil, beloved husband of Josephine, father of Angela M., Nellie J., Mrs. Anna E. Lewis, Joseph R., Mae V., and Mrs. Helen M. Sherlock. Funeral from residence, 5741 Princeton avenue, Monday, July 1, 9 a. m. to St. Martin's church. Mass at 9:30. Interment St. Mary's.

BECKER—Anna Becker, 3844 W. Van Buren street, beloved wife of Benjamin, dear mother of Sarah Brotman, Beatrice, Joe, Irving, Ellen Pauker, Esther Gordon, Faye Katchea, grandmother of five. Funeral Monday, 10 a. m., at funeral chapel, 704 S. Crawford. Interment Westlawn.

BRINKMAN—Frederick H. Brinkman, beloved husband of Christina Brinkman [nee Teed], fond father of Mrs. Thomas Wess, Rosemary and Robert, brother of Mrs. O. Wilker and Henry Brinkman. Funeral Saturday at 2 p. m. at late residence, 9024 S. Racine avenue. Interment St. Mary's. Victory 1859.

BRODERICK—John J. Broderick, beloved husband of Catherine Lane Broderick, dear father of the Rev. Daniel J. Broderick, S. J.; Mary Otstott, Noan Ehret, Margaret Whalen, Thomas J., William J., and the late Catherine and John, and brother of Mrs. Tess Shaugnessy. Funeral Saturday, 11:30 a. m., from residence, 6812 Constance avenue, to St. Philip Neri church, 72d street and Merrill avenue. Interment Calvary cemetery. Please omit flowers.

BUCKMAN—Jean Buckman of 916 Sunnyside avenue, June 28, 1940, beloved wife of Dr. Edward Buckman, sister of Mrs. Caroline Franklin of Dallas, Tex. At chapel, 5501 N. Ashland avenue, where services will be held Monday, July 1, at 3 p. m. Interment Rosehill.

CANAN—Mildred Canan, nee Nelson, of 9319 Rhodes avenue, beloved wife of Carl C., loving mother of Robert and Beverly, fond daughter of Mrs. Selma Nelson, dear sister of Willard and Myrtle. Services Monday, 3 p. m., at chapel, 851 E. 75th street. Interment Oak Woods.

CAPADONA—Peter Capadona, June 27, beloved husband of Sarah [nee Matranga], dear father of Victoria, Josephine, Jeanette, John, Anne, Donald, Victor, and Peter Jr. Resting at chapel, 1158 W. Grand avenue. Funeral services, Monday, 9:30 a. m., at St. Philip's church, Oak and Cambridge. Interment St. Joseph's cemetery.

CESARIO—Loretta Cesario, nee Sprovier, dearly beloved wife of Lewis, loving mother of Carmen, Ann, and George, fond sister of Mrs. Antoinette Scarpelli, Anthony, and Mrs. Josephine Wilson. Funeral Monday, July 1, from funeral home, 2353 W. Chicago avenue, at 9 a. m., to Our Lady of Angels church, Avers avenue and Iowa street. Interment Mount Carmel. For information call Brunswick 8220.

CIECHNA—John Ciechna, 3542 S. Marshfield avenue, dear father of Walter, Theresa, Stella, and John Jr. Funeral Monday, July 1, at 9:30 a. m., from chapel, 1059 W. 32d street, to SS. Peter and Paul church. Interment Resurrection cemetery. Information Yards 6424.

COLLINS—Frank W. Collins, Thursday, June 27, at Larchmont, N. Y., dear husband of Lillie Collins [nee Cobb], fond father of Grace Collins, brother of Andrew, James, and William Collins, and Lottie Walsh, and our dear brother-in-law, nephew, and uncle. Funeral Monday morning, July 1, at Southern funeral home, 6320 South Grand boulevard, St. Louis, Mo.

CORDRAY—See Mrs. Florence Lendrum notice.

CRANTZ—Carl G. Crantz of 917 E. 44th street, husband of Mayme Crantz, father of Carl G. Jr. At chapel, 5501 N. Ashland avenue, where services will be held Monday, July 1, at 4 p. m. Please omit flowers.

D'AMBROSIO—Joseph D'Ambrosio, loving husband of the late Anna, nee Muscato; devoted father of Richard, Jack, James, Frank Anthony, Mrs. Rose De Rosa, Mrs. Elizabeth Trotta and Mrs. Theresa Fortino, fond brother of Mrs. Lucrezia Pierro, and the late Feliciano Fiore and Giabisetti. Funeral notice later.

DI CARLO—Virginio Di Carlo, fond brother of Mrs. Millie Etherton, Rubardo, Rue Kino, Columbus and Stella. Funeral Monday, July 1, from chapel, 1801 W. Jackson boulevard, at 9 a. m., to St. Callisto church. Interment Mount Carmel.

DOLAN—Patrick J. Dolan of 6449 Greenview avenue, June 28, 1940, beloved husband of Ellen Dolan [nee Riley], father of Marie and Mrs. Edwin T. [Bernice] Breen. Funeral from chapel, 5501 N. Ashland avenue, Monday, July 1, at 9 a. m., to St. Ignatius church. Interment Mount Olivet.

FAGAN—Mary Catherine Fagan [nee Reardon], beloved wife of the late Eugene, dear mother of Eloise Knox, Elsie, Eugene V., and Paul, sister of Mrs. L. McKiever of Washington, D. C. Member of Blessed Sacrament society. Supreme first vice president of Ladies' Catholic Benevolent association and president of St. Mel branch, No. 502, L. C. B. A. Funeral from chapel, 4138 Madison street, Monday, at 10:15 a. m., to St. Mel's church. Interment Mount Carmel.

FERRIS—Andrew J. Ferris, beloved husband of Nora Edgeworth Ferris, loving father of Frank, Michael, John, Catherine, and the late Mary, brother of John Ferris and Mary Pryor. Funeral Monday at 10 a. m. from late residence, 7807 S. Bishop street, to St. Sabina's church. Interment Mount Olivet. Boulevard 0662.

GAIRING—George U. Gairing passed away suddenly, beloved husband of Willie, nee Clark; loving father of Mrs. Virginia Roberts and George Jr. Member of North Shore lodge, No. 937, A. F. & A. M., Illinois commandery 72, Edgewater chapter, O. E. S., No. 742, Forty Year club, La Salle council, No. 15, North American union, and North Shore Kiwanis. Funeral services at chapel, 5107 N. Clark street. For further information phone Lon. 2228.

GOLDBAUM—Eva Bertha Goldbaum, beloved wife of Harry, dear mother of Mary, Albert, Anne Kenoe, Sol, Sarah, Herman, and two grandchildren. Funeral Monday, 10 a. m., at chapel, 3125 Roosevelt road. Interment Knights of Joseph cemetery, Waldheim. Please omit flowers.

GRUENHOLZ—Robert Gruenholz, June 28, 1940, darling son of William and Helen Rimsha Gruenholz, brother of Susan Mae. Funeral Saturday, 2 p. m., from Municipal Contagious hospital, 3026 S. California. Burial Resurrection. Lafayette 1664.

HALL—Michael Hall. See Konopa notice.

HAMMOND—Samuel M. Hammond, June 27, 1940, beloved husband of the late Margaret Hammond, father of Mrs. Mae Kindt, Mrs. Pearl M. Raven, Mrs. Alvina Ives, Richard E. and Samuel S. Hammond, brother of Richard Hammond. At late residence, 7427 Lafayette avenue, where services will be held Saturday, June 29, at 2 p. m. Interment Evergreen.

HANSON—Esther King Hanson, June 25, 1940, at Bremerton, Wash., wife of John C. Hanson, sister of John B. King, Mrs. J. H. Flower, Mrs. Commodore E. Jahn, Mrs. John Zawaski, and Anna King. Funeral service 2 p. m. Monday, at St. Luke's lady chapel, Evanston, Ill. Interment at Memorial Park.

HOMEYER—George Homeyer, beloved husband of Marie, dear father of George and Howard, brother of Augusta Berghorn. Funeral Monday, 2 p. m., at funeral home, 1458 Belmont-avenue. Interment St. Lucas'.

JANSEN—Peter Jansen, June 28, 1940, beloved husband of Catherine Jansen, fond father of Margaret, Katherine, Mary, and Albert Jansen, and Mrs. Anne Palm. Funeral Monday, 9:30 a. m., from his late residence, 1628 N. Moody avenue, to St. Giles' church. Interment St. Joseph's.

KARLSON—Kenneth A. Karlson, June 28, beloved son of the late K. A. and Marie Karlson, fond brother of Charles, Mrs. Anna Sayre, Mrs. H. J. Lynn, Fred, Mrs. H. Naismith, Harry, and William. Funeral services Monday, 2 p. m., at chapel, Jeffery boulevard at 77th street. Interment Cedar Park. South Shore 8822.

KEHOE—Agnes Kehoe, June 28, beloved aunt of Patrick F. and Winifred Daniher. Funeral Monday, 9 a. m., from residence, 7837 Bennett avenue, to Our Lady of Peace church, mass 9:30 a. m. Interment Calvary. South Shore 8822.

KING—Mary King, late of 7737 S. Morgan street, beloved daughter of Patrick F. and the late Margaret Walsh King, loving sister of Kathleen and Frances King. Funeral Monday at 10 a. m. from funeral parlor, 7653 S. Halsted street, to St. Leo's church. Interment Mount Olivet. Stewart 7700.

KLANK—Emil Klank, husband of Emma Hansen Klank, son of the late Carl and Johanna Kamradt Klank, brother of Matilda Daun, Theodore [Ted], and the late Henry. Funeral Monday, July 1, at 2 p. m., at funeral home, 1939 W. 35th street. Interment Bethania cemetery. Member of Brighton Park lodge, No. 584, A. F. & A. M.

DEATH NOTICES

KLEIN—Alfred H. Klein, beloved husband of Leone [nee Corsaut]; dear son of Henry and the late Alma, brother of Margaret, Herbert, and Elburn. Funeral Saturday, 3:45 p. m., at funeral home, 1458 Belmont avenue, to Graceland. Member of Willing lodge, No. 1115, A. F. & A. M.

KONOPA—Michael Konopa, survived by Agnes Konopa and family. Resting at funeral home, 3601 Diversey, where services will be held Tuesday, 9:30 a. m.

KORDELL—Louise Kordell, wife of Nicholas, mother of Leon, grandmother of Leon Jr., sister of Michael Clebien. Funeral Saturday, June 29, 9 a. m., from chapel, 1127 Noble street. Interment St. Adalbert's.

KRITCHEVSKY—Dr. Wolf Kritchevsky, age 53 years, of 7049 Chappell avenue, June 27, 1940, beloved husband of Diana Kritchevsky, devoted father of Jerome, Theodore, and Gene, brother of Jacob, Leah, Ben, Rose, Gissia, Golia, Gertz, Albert, and Nina. Funeral Monday, July 1, 1940, at 10 a. m., at chapel, 4225 W. Roosevelt road. Interment Jewish Waldheim. Please omit flowers.

KRUMDICK—Robert Henry Krumdick of 7651 Eggleston avenue, beloved son of Frederick and the late Elizabeth, brother of Mrs. Phyllis Riggs, Henrietta C. Menke, and Victor F. Krumdick. Resting at chapel, 7350 Cottage Grove avenue. Funeral Monday, July 1, at 9 a. m., at St. Leo's church, 78th and Emerald. Interment Holy Sepulchre.

LAAGE—Carl Laage, husband of the late Anna, nee Ruth; dear father of Marge, fond brother of Ella Ackerman. Funeral Monday, July 1, at 1:30 p. m., from funeral home, 2938 Lincoln avenue. Services Graceland chapel, 2:30 p. m.

LAMBRECHT—William A. Lambrecht Jr., June 28, 1940, beloved husband of Josephine [nee Jourdan], loving father of Josephine, Billy, and Mary, dear brother of Loretta Traub and Louise Lambrecht. Funeral Monday, July 1, at 9:30 a. m., from late residence, 5737 Virginia, to St. Hilary's church. Interment at St. Boniface cemetery. Member of Tonti council, K. of C.; president of Illinois Retail Jewelers' association.

LENDRUM—Mrs. Florence Lendrum, beloved wife of the late Andrew G., dear mother of George A., Mrs. Sydnee Cordray, Lester A., Mrs. Florence Thatcher, and the late Richard E., Martha J., Mrs. Phoebe Robbie, and Thomas, sister of Mrs. Annie Gleeson, Mrs. Victoria White, and Albert Wilkes. Resting at funeral home, 5708 W. Madison street, until noon Monday, July 1. Services will be held at St. Barnabas' Episcopal church, 4241 W. Washington boulevard, at 1:30 p. m. Interment Rosehill.

MADIGAN—Margaret Madigan, beloved wife of James Madigan, daughter of the late Herman and Wilhelmina Kautz, mother of the late Jennie Madigan. Funeral services Monday, July 1, at 2 p. m., from residence, 626 N. Laramie avenue. Burial Waldheim.

MANGOLD—Barbara M. Mangold of Blue Island, Ill., wife of the late George, fond mother of Charles G., Edwin J., Alfred D., and Mrs. John Radeke. Resting at funeral home, 13050 S. Greenwood avenue, Blue Island, Ill. Services Monday, 2 p. m., at First Lutheran church. Interment Mount Greenwood.

McNAMARA—Bridget McNamara, June 28, wife of the late Michael, mother of Richard and the late Patrick, Thomas, Catherine, and Edward. Funeral Monday, 9 a. m., from chapel, Jeffery boulevard, at 77th street, to St. Laurence's church; mass 9:30 a. m. Interment Mount Olivet. South Shore 8822.

OLSEN—Halvor Olsen, late of 516 N. [illegible] street. Funeral services Monday, 2 p. m., at chapel, 1946 Ogden avenue, corner Harrison street. Interment Mount Olive. Seeley 0463.

PETRONE—Tony Petrone, suddenly, late of 952 W. Grand avenue, father of Mrs. Mary Louise Gatlin, Geraldine, and Anthony Jr., son of the late Gerardo and Mary Louise, brother of John, Mrs. Mary Verdon, Mrs. Theresa McGrath, Dr. M. S. Petrone, Mrs. Caroline Dillon, Jerry Jr., and the late Mildred. Funeral Monday, 9 a. m., from chapel, 624 N. Western avenue, to St. Stephen's church. Interment Mount Carmel. Armitage 7800.

PHILBIN—Mary Philbin, late of 4428 W. Van Buren street, beloved sister of Mrs. Bee McClusky, Mrs. Ann Brankin, Michael, the Rev. Anthony, and Sergt. John Philbin. Funeral Monday, July 1, 9:30 a. m., from residence, to Our Lady of Sorrows church. Interment All Saints'.

RIFE—Frank Rife, 7956 Ingleside avenue, June 27, 1940, beloved husband of the late Mary May Rife, father of Mrs. A. W. Von Dresky, Mrs. Ruth Ovens, and Mrs. H. J. Ellis, brother of Mrs. Arthur Hubbard and Wesley Rife of Sterling, Ill. At chapel, 63d and Harvard, where services will be held Saturday, June 29, at 4 p. m. Interment Mount Hope.

SKAFGARD—Anton C. Skafgard, June 28, 1940, beloved husband of Annette, fond father of Charles, Andrew, Elinore Larsen, and the late John and Arthur, brother of Carl. Funeral at funeral home, 4041 W. North avenue, Monday, July 1, at 3 p. m. Interment Mount Olive.

SURKAMER—Herman Peter Surkamer, June 28, 1940, husband of the late Theresa Surkamer, father of Mrs. Marian Marsh, Mrs. Margaret Wehnert, Mrs. Clara Peck, Mrs. Edith Masse, August J., and Joseph H. At her late residence, Batavia road, Warrenville. Services Monday, July 1, at St. Irene's church, at 9:30 a. m. Interment SS. Peter and Paul's, Naperville, Ill.

SWANSON—See Margaret Wells notice.

SWANSTROM—Johanna Swanstrom, beloved mother of Mrs. Ella Carlson, Esther Swanstrom, Mrs. Effie Balfans, Oscar, David and Harry Swanstrom. At rest at chapel, 304 W. 119th street, after 2 p. m., Saturday, until 11 a. m., Monday. Funeral services at Swedish Mission church, 11032 Indiana avenue, Monday, 2 p. m. Interment Mount Greenwood.

WACHHOLZ—Ned Wachholz, beloved husband of Mary, son of Theresa Kane, fond father of Thomas, Florence, Ned Jr., father-in-law of Lillian Wachholz and Willard Lind, grandfather of Thomas Jr. Funeral Monday, July 1, at 9:45 a. m., from chapel, 1261 Noble street, to Our Lady of Angels church. Interment St. Adalbert's.

WAGNER—Millie Wagner [nee Hill], beloved wife of Aloysius, loving mother of Raymond, dear daughter of Anna and the late Joseph Hill, sister of Pauline Brendel, John, Anna Hofmann, and Frank Hill. Funeral Monday, 9:30 a. m., from funeral home, 2950-58 Fullerton, at Sacramento, to Our Lady of Grace church. Interment All Saints'. Member of St. Anne's sodality. St. Louis [Mo.] papers copy. Information, Belmont 3300.

WELLS—Margaret Swanson Wells, 1457 Catalpa, June 27, 1940, loving mother of Agnes Scott, dear sister of William Camp, fond sister-in-law of Louise Camp, dear friend of Irene Gorman. Funeral Saturday, June 29, at 8:30 a. m., from chapel, 2114 Irving Park road, to St. Ita's church.

WHETSTONE—Irene Whetstone [nee Weber], 1541 Oakwood avenue, Des Plaines, Ill., beloved wife of Hobart Sr., fond mother of Hazel, Mary Tures, Hobart Jr., Lois, and the late Rae Cecilia. At rest at funeral home, Lee at Perry street, Des Plaines. Funeral Monday, July 1, 9:30 a. m., at St. Mary's church. Interment St. Peter's cemetery, Niles Center.

WYANT—Leroy Wyant, 9607 S. Seeley avenue, June 26, 1940, beloved husband of Mary Frances Wyant, fond father of John L., Mrs. Mary Maxine Wemlinger, Raymond L., and Donald F. At chapel, 63d and Harvard until 11 a. m. Saturday. Services Saturday, June 29, at St. Paul's Union church at 2 p. m. Interment Mount Hope.

DEDICATION ANNOUNCEMENTS.

BARKAN—Marvin Barkan. Unveiling of monument in loving memory of our beloved son and brother, Sunday, June 30, 2 p. m., Waldheim, Harlem at 16th. Sudilkov Shepetowka cemetery.
FATHER, MOTHER, AND SISTERS, LORRAINE DAVIS, MARCELLA HEIT, AND RUTH.

FELTMAN—A monument will be dedicated to the memory of David Feltman, Sunday, June 30, at 1:30 p. m., at Ohava Amuno cemetery, Waldheim, 14th and Des Plaines, Gate 29.

FINKELSTEIN—A monument to the memory of Gerald N. Finkelstein will be dedicated Sunday, June 30, 1:30 p. m., at Knights of Joseph cemetery, Des Plaines avenue at 16th street, Forest Park, Ill. Rabbi Samuel Schwartz officiating.

GRUDER—Bertha Gruder. Dedication of monument Sunday, June 30, B'nai Abraham cemetery, Des Plaines and 14th-st., 2 p. m.

HEFTER—A monument will be dedicated to the memory of Maurice Hefter on Sunday, June 30, 1940, at 10 a. m., at Waldheim I. O. B. A. cemetery.

HOLLAND—A monument will be dedicated to the memory of Anna B. Holland, Sunday, June 30, 3 p. m., at Shomer Hadas cemetery.

KOTLER—The parents, Rebecca and Barnett Kotler, will unveil a monument in memory of their beloved son, Dr. Harry Kotler. Dedication will take place Sunday, June 30, 1940, at 2 p. m., at P. O. W. cemetery in Waldheim.

NATHAN—A monument will be dedicated to the memory of Sarah Nathan on Sunday, June 30, at 3 p. m., Kovner cemetery, Waldheim, gate 44.

RAFF—A monument will be dedicated to the memory of Peter G. Raff on Sunday, June 30, at 1 p. m., at I. O. B. A., Waldheim, Des Plaines and 14th street, gate No. 53.

ROSENBAUM—A monument to the memory of Aaron Rosenbaum will be dedicated Sunday, June 30, at 1:30 p. m., at the I. O. B. A. Waldheim cemetery. The First Warsaw Ladies' Benevolent Auxiliary.

WERTHEIMER—A monument will be dedicated to the memory of David Wertheimer Sunday, June 30, 2:30 p. m., at Austro-Hungary New cemetery, Waldheim.

Looking at Hollywood

By Ed Sullivan

And So, Farewell!

Hollywood, Cal., June 29.—This, then, is my last column from Hollywood. . . . Until I started writing it I never gave thought to how the swallows must feel when each year on an appointed day they lift themselves from their nests on the mission walls of San Juan Capistrano mission and fly away. . . . They must feel pretty badly about leaving California, because this magnificent state has an enchantment all its own. . . . To get the feel of it fully you must spend at least 12 months out here. . . . You must be here in the spring when dawn paints the soft sky with incredible shades of scarlet and old rose, and when the air is scented with orange and the streets are lined with blue petaled jacaranda blossoms. . . . You must be here in summer when the sky is lighted by a moon of hobgoblin yellow. . . . You must be here in the fall when the air is heavy with the smoke of smudgepots protecting the orchards. . . . You must be here in winter and open your windows one morning and thrill to the spectacle of the Sierra Madre peaks covered with snow. . . . The beauty and charm of California sabotage all resistance.

Good-by is only one word, and yet it is difficult to utter. . . . The time has come to say that one word. . . . After this column has been written and delivered to Operator Hinrichs, on the far western terminus of the syndicate wire that will teletype it thru the country, I will go on my vacation and then report to the east. . . . Between "the Chief," which delivered me here almost three years ago, and "the Chief" that will return me from whence I came stretches a long reel of faces, incidents, emotions, and experiences that are difficult to compress into 1,200 typewritten words. . . . In retrospect the three years appear exciting and stimulating; I wouldn't want now to have missed the experience.

When you arrive in Hollywood for the first time you have a chip on your shoulder. . . . So this is Hollywood! . . . The immediate comparisons your mind designs are not flattering, because you look for things to criticize and there is no dearth of them. . . . But after that first reaction wears away and you regard the Hollywood scene with eyes less jaundiced the fact drives home that important things are being accomplished daily out here. . . . If there are dopes in high places, the dopes are outnumbered by the competents; if there is insincerity, there also is great sincerity of purpose; if mistakes are made, there is the apology for error in the high speed at which the movie studios must work to meet release schedules.

In three years I've met them all, from youthful Mickey Rooney to Veteran May Robson, from Shirley Temple to Hedy Lamarr, from Vivien Leigh to Dietrich, from Ned Sparks to Fred Astaire. . . . I've watched Walt Disney's staff of artists prepare "Snow White" and I've sat on the set while Victor Fleming directed "Gone with the Wind." . . . In three years I presented THE CHICAGO TRIBUNE-New York News syndicate national crowns to Myrna Loy and Clark Gable, to Jeanette MacDonald and Tyrone Power, to Mickey Rooney and Bette Davis. . . . There have been Hollywood parties, Hollywood night clubs, Hollywood race tracks, and Hollywood golf courses, and Hollywood swimming pools. . . . And the net conclusion is that these people of the profession rate as high, collectively, as any group in the world and are far more interesting. . . . Each one of them has something on the ball that distinguished him, and the fact that they can achieve fame in these days is an accomplishment that is not to be belittled.

Some time, not now, I'm going to sort out some of the most vivid memories of these three years and set them down for you to read. . . . Perhaps it would be better to wait until the movie actors and actresses come east, and then I'll spin these yarns about them and use their eastern trips as a peg upon which to hang my Hollywood recollections. . . . It's going to seem funny, at that, meeting them in New York and asking them "what's new?" . . . Of course, it will be rather pleasant when the glamor girls arrive on Broadway. . . . Escorting Loretta Young or Myrna Loy or Hedy Lamarr around Manhattan is a fairly delightful prospect, to say nothing of Joan Crawford or Lamour or Irene Hervey or Ilona Massey, or The Lombard or Barbara Stanwyck.

But it is not alone the glamor girls and the heroes to whom I wish to bid farewell. . . . Take the technical experts, for instance, without the amazing technicians who have made this industry great you could wrap this business up and give it back to the Indians, because photography, sound, and color have been produced by the technicians, and film has been rendered increasingly sensitive by the technicians. . . . The industry, of course, must rely on its writers, its actors, its directors, and producers, but the technicians are the geniuses of the business. . . . Day in and day out they do the greatest job.

To them all, I now address this last column from Hollywood. . . . I've had three very wonderful years out here and all of them have contributed to the memory I will take aboard "the Chief" as it gets up steam for the eastward trek. . . . Picture me, leaning from the train as it gets up speed, calling "good-by, good-by, good-by-y-e-e-e-e!"

Lovely House Coat Also Is a Dinner Costume

BY REA SEEGER.

The annual summer shopping furor over flattering house coats that are capable of leading a double life as a sleek dinner costume is about to break! Each season there are exciting new models to top last season's successes. Here are the finds of the week.

Liquidly streamlined jersey is the material, the models cut with a lovely Grecian simplicity, in outlines that promise slenderness to all that wear them. Mid-riff belts are accented with meandering all-over designs worked in gold braid fine as a thread. Sleeves cross or fold over and end just above the elbow, necklines are flattering in a deep vee and front fullness in the soft clinging skirt is achieved with shirred folds.

There's a particularly lovely shade of Quaker gray, a devastating affair in ink black with white numbers that are as white as plaster and cool as an ice cube. Price marks pleasantly surprise the veteran shopper. These are the prize winning models for the double duty life—unquestionably the most successful summer time jersey so far unpacked.

For even less money you will gloat over some sugar pink, blue, and gardenia white dull crêpes made in form revealing silhouettes with a soft bow at the front beltline. The blues are ideal blue for the blondes and coppertops that claim this shade as their very own. Unadorned except for the bow of the material, they make spell binding gowns to dress up with shimmering summer costume jewelry.

If you crave a certain amount of frills, you'll succumb to the pastel tinted confections of fine crêpe silk trimmed lavishly with fine lace. These come in separate negligees and the duets of companion nightgown and negligee.

Tonight's Program at Grant Park

7 o'Clock.

All seats free. Band shell on lake front, opposite 11th street. Symphony orchestra, Rudolph Ganz, conductor.

Marche Héroique	Saint-Saëns
Symphony No. 13, G major	Haydn
Country Gardens	Grainger
Irish Tune from County Derry	Grainger
Shepherd's Hey	Grainger
Symphonic Poem, "Les Préludes"	Liszt

Farragut High School orchestra, Sylvan D. Ward, conductor.

Overture to "Semiramide"	Rossini
Valse Triste	Sibelius
Praeludium	Jarnefelt
Tone Poem, "Finlandia"	Sibelius
Pizzicato Polka	Strauss
Perpetual Motion	Bohm
Country Dance	German
Procession of the Guilds, from "Die Meistersinger"	Wagner

Tonight and tomorrow night the Grant park concert will start at 7 instead of 8 o'clock. This is to avoid conflict with the military show being held at Soldiers' field. Tomorrow afternoon's concert is at 3 o'clock as usual.

Front Views and Profiles

By June Provines

World's Busiest Corner.

The other day at State and Madison a mouse was trying to find shelter from the many footsteps that closed in about him. It tried to burrow into a small hole in the concrete and scuttled this way and that in its bewilderment. A big, strong man tried to stamp out this terrible menace with his foot and was rebuked by a very pretty woman wearing silver fox furs, who tried to catch the mouse in her hands and talked to it caressingly. She failed also in her attempts, and tossed a withering remark to the big, strong man about trying to kill an innocent creature that was doing no harm to him. We didn't learn what finally happened to the mouse further than that it darted about, a little the worse from contact with the big man's shoes, still intent on making its home on the world's busiest corner.

* * *

What interests us almost as much as the presence of a mouse at the world's busiest street intersection is that two persons who were eyewitnesses to the incident wrote to this department, and each described the incident thru similar eyes—big man, pretty woman, bewildered mouse. Which gives the lie to the theory that no two eyewitnesses to an incident see the same thing. Now if the pretty woman and the great big man will just write in, we'll consider it a prime testimonial of F. V. and P.'s reading public.

The worst pun on the Republican nomination is Irene M. Koenig's: "So they nominated Mr. Willkie! I knew all along they'd Taft to Dewey it."

Speedy Rejection Slips.

Excerpt from letter to this department from a young man, obviously a master of the cliché, who wants to be a magazine writer:

I am endeavoring to carve a niche for myself in the writing game—short stories—but somehow I can't get to first base. I have submitted stories to editors and they come back so fast I can't see how they could read them and get them back to me almost by return mail. Some of them have come back so terribly fast I don't know how they get to New York in that time. The mail service seems to be far faster than I ever realized.

Matrons' Club.

The Minnie M. Caperton Associate Matrons' club will be guest of Mrs. Caperton, leader, at luncheon at 12:30 o'clock today in the Midwest Athletic club.

Girls Set Up a State, Learn How to Run It

BY BETTY BROWNING.

Jacksonville, Ill., June 28 [Special].—The first Girls' State, in process of organization since last Sunday at historic MacMurray college here, emerged from the experimental stage today to take its place with Boys' State as another significant contribution of Abraham Lincoln's prairie country to American democracy.

Pretty 16 year old Jean Livengood of Jacksonville, newly elected governor, told the duly constituted general assembly, "We should speed the word of Girls' State to the 48 states of the Union to keep the American way safe forever."

Later the house and the senate passed bills proposing that the Illinois legislature appropriate $2,000 annually to insure the continuation of Girls' State. The recommendation is to be referred to interested legislators.

This was the official verdict of the 280 picked high school girls who came from southernmost "Egypt" and the rolling northern Illinois counties and the prairies between to take part in this first Girls' State at the American Legion auxiliary's invitation. Individually, they echoed enthusiastically poised, dark eyed Jean's words, "We've had the rarest opportunity of our lives this week."

The 30 American Legion auxiliary leaders who have conducted the Girls' State under the direction of Mrs. George Cassidy of Chicago, Illinois department president, were enthusiastic, too, but frankly tired.

They've been up at 6:30 o'clock each morning and busy every minute until after 1 o'clock the following morning, as Mrs. W. Glenn Suthers of Chicago put it, "trying to keep a jump ahead of the girls."

A former department chairman, Mrs. Suthers has arranged the succession of party conventions, city, county, and state elections; informative talks by government experts, and daily quizzes thru which the young citizens of Girls' State have gained an understanding of the democratic process.

Every step of the road toward statehood has been taken by the girls themselves. The senate and house today voted in favor of the final step, a formal constitution, on the original motion of Senator Shirley Sutka of Morton Township High school, Cicero. A committee of auxiliary counselors and of Girl State officers was empowered to draw up the constitution.

A visitor from Boys' State, likewise in session this week at nearby Springfield, Ill., under American Legion auspices, expressed astonishment at the sight of girls clamoring for the floor at their party conventions, snake dancing, and campaigning for their favorite candidates up and down dormitory corridors. No doubt he would have been just as astonished to hear 16 and 17 year old girl representatives conscientiously discussing the pros and cons of a bill to restrict married women workers before voting it down.

No Bible Blackout in Europe; Sales Show Big Increase

New York, June 28 [Special].—There is no "bible blackout" in Europe, the American Bible society announced today. Instead, there was a "remarkable increase" in the distribution of bibles abroad.

"In Germany the incomplete figures from various bible societies indicate that 1,225,000 volumes were distributed, which is a substantial increase over last year," said the report. "In Hungary, where 169,000 bibles were sold, the increase is also more than double. In Czecho-Slovakia a similar story is told.

"The Bible Society of France nearly doubled its circulation of the previous year."

Thru the Looking Glass

We like the way one of the newer bubbly bath preparations is packaged. The fine powder is in little envelopes, assembled in a smart orchid box. One envelope of the stuff does for one bath, and if you're enough of a fan for such bath trimmings as to want to tote the stuff with you when you travel you'll like being able to slip a couple of packets into your bag instead of lugging a bulky jar or bottle.

It's quiet nice stuff, too. In addition to making bubbles, which most women and all children seem to consider the perfect bath glorification, it makes the water rain soft and DOESN'T leave a ring around the tub! The fragrance is a pleasant translation of pine, a scent beloved by so many people because they find it both soothing and refreshing.

This is very moderately priced. You can have 20 bubbly baths with the contents of the larger box, eight with the contents of the smaller one. To use it properly, run about a half inch of warm water into the tub, dissolve the contents of an envelope in the water, and then turn the hot and cold water on full force. You'll have bubbles about a foot thick.

We confess to a blind spot where bubble preparations for the bath are concerned. We can take the bubbles or leave them alone and we never did understand why women are so mad about them. But we're completely in the minority in this regard, apparently. Women tell us bubble preparations make any bath one hundred times more pleasant. We take their word for it—and certainly the sales figures on such bath trimmings prove that we're a dope and that a million women must be right. ELEANOR NANGLE.

[For information telephone Eleanor Nangle, Superior 0200. Inclose self-addressed, stamped envelope for written reply.]

Makes Debut This Season

[TRIBUNE Photo.]

Miss Joan Gray, granddaughter of Mr. and Mrs. Arthur Meeker of Chicago and of Dr. and Mrs. Horace Gray of San Francisco and Santa Barbara, Cal., is making her debut in Chicago this season. A student at Sarah Lawrence college, Miss Gray is spending a week with the James B. Forgans in Lake Forest. Her uncle and aunt, Mr. and Mrs. Ambrose C. Cramer, are entertaining at luncheon for her tomorrow at the Shoreacres club. The Meekers and Dr. and Mrs. Gray will give a dinner-dance for the bud on Dec. 26.

J. W. Valentine to Take Bride in East Today

A wedding of especial interest in Chicago is taking place at 4:30 o'clock this afternoon in Auburn, N. Y., where Joseph Willard Valentine, son of the Joseph L. Valentines of Ritchie court, will claim Miss Olivia Osborne as his bride. The ceremony will take place in St. Peter's Episcopal church, the Rev. Norton T. Houser officiating.

The bride, the daughter of David Munson Osborne of Paris and of the late Dorothy Dexter Osborne of Boston, will be given in marriage by her uncle, Charles D. Osborne of Auburn. A reception will follow at the home of Mr. and Mrs. Charles Osborne, Buck Point farm. The Valentine family has a summer home in Auburn.

Nine Harvard classmates will usher for Mr. Valentine, whose brother, John, will be best man. Ann and Jean Valentine, the John Valentines' daughters, will be flower girls. Miss Hope Osborne will be her sister's maid of honor. The bridegroom's father will be his best man.

J. B. Palmer to Wed Miss Marion Huntress.

The marriage of Miss Marion Huntress and John B. Palmer, a son of Mr. and Mrs. William Mitchell Palmer Jr. of Parma, Mich., will take place at 8:30 o'clock this evening at St. Chrysostom's church. The bride's mother, Mrs. Gish Huntress, will give a reception at the Union League club after the ceremony.

Miss Huntress, daughter of Carroll B. Huntress of New York, will be given in marriage by her uncle, Carl K. Gish of Westport, Conn. Her sisters-in-law, Mrs. Douglas K. Huntress and Mrs. Jonathan B. Edwards of Hartford, Conn., will be matrons of honor. The bridesmaids will be Miss Jane Roth of Erie, Pa.; Miss Evelyn Swift, Mrs. Turner Ratrie of Charleston, W. Va., and Mrs. William Courtney Prentiss of Williamsburg, Va.

William Palmer III. of Foxboro, Mass., will be his brother's best man. Miss Huntress' brothers, Douglas, Jack, and Carroll Jr., will usher with Randall Barton of Detroit, Mich., Wade Weathers of Short Hills, N. J.; Richard Cooper of Putney, Vt.; Mr. Edwards, Benjamin Glasgow of Jackson, Mich., and Thomas Kelley of Lake Forest.

After a wedding trip, possibly in Canada, Mr. Palmer and his bride will go to Morgantown, W. Va., where they will live.

Harkness-Hays Wedding Will Be Held Today.

The Rev. and Mrs. Samuel D. Harkness of Winnetka have gone to Webster Groves, Mo., for the marriage today of their son, John Barrett Harkness, and Miss Elizabeth Anne Hays. The ceremony will take place at 11:30 o'clock in the home of the bride's parents, Mr. and Mrs. James J. Hays, the Rev. Mr. Harkness officiating. John Harkness and his bride will live in Webster Groves.

Judge James Gordon Barber and Miss Ethel Mabel Schoenbaum will be married quietly this morning in St. Matthew's Episcopal church, Evanston. Only the bride's parents, Mr. and Mrs. Ferdinand Charles Schoenbaum of Milwaukee, will be present. Mr. and Mrs. Schoenbaum will give a reception for their daughter and her bridegroom at 8:30 o'clock tonight in the ballroom of the Orrington hotel. Judge and Mrs. Barber will live in Evanston.

Mrs. Marian Keitel King will become the bride of Gavin Hamilton at 4:30 o'clock today at the home of her parents, Mr. and Mrs. Rudolph Keitel, in Evanston. Weather permitting, the ceremony will be performed in the garden. Mrs. Charles Hausman will be the bride's only attendant. After a wedding trip to Banff and Lake Louise Mr. Hamilton and his bride will be at home in Evanston with her children, Arthur C. King Jr. and Rudy King. Mrs. King's marriage to Arthur King ended in a divorce about three years ago.

The marriage of Miss Lois Goldstein to Morris L. Forer of Washington, D. C., will take place at 8:30 o'clock tomorrow evening at the home of her parents, Mr. and Mrs. Harry Goldstein of 303 Fairview avenue, Winnetka. Miss Goldstein, a graduate of Northwestern university and of the Northwestern university law school, is assistant attorney in the rural electrification administration of the department of agriculture. Mr. Forer, son of Mr. and Mrs. Sol Forer of Trenton, N. J., is a graduate of Rutgers college and of the Harvard Law school. He is a trial attorney for the National Labor Relations board.

Orchestra Bucks a Roaring Wind in Park Concert

BY EDWARD BARRY.

In Grant park last night we held onto our hair with one hand and cupped the other to our ear. In the teeth of a roaring wind which threatened to blow the music out to sea as fast as it was produced, the Jerzy Bojanowski orchestra succeeded in presenting a nicely balanced program of Mozart, Rimsky-Korsakoff, Moniuszko, Liadoff, and Berlioz.

Mr. Bojanowski is one of those performers whom it is very hard to review. His moderation is such that he seldom does anything which might make good copy. His taste forbids the kind of outrageous showmanship which it is so much fun to attack. His caution—fully justified in view of the limited rehearsal time he has—prevents him giving his imagination full play and doing things to the music which might stir a reporter to ecstasy.

Last night's Mozart, for instance [it was the "Kleine Nachtmusick"], was straightforward, objective, and possessed of comparatively little nuance. Certainly it could not offend a listener. On the other hand it did not inflame him.

'Human Beast' Is Painful, but a Great Movie

"HUMAN BEAST."

Distributed by I. E. Lopert thru Juno Films, Inc.
Directed by Jean Renoir.
Based on Emile Zola's "La Bete Humaine."
Presented at the World Playhouse.

THE CAST.

Jacques Lantier	Jean Gabin
Severine	Simone Simon
Roubard	Ledoux
Pecqueux	Carette
Flore	Blanchette Brunoy
Dauvergne	Gerald Landry
Philomene	Jenny Helin
Mme. Victoire	Colette Regis
Mme. Misard	Germaine Clasis
Grandmorin	Berlioz
Employee	Perez
Cabuche	Jean Renoir

By Mae Tinée.

Good morning!

If you have a psychiatrist in your home or know and like one well enough to take him to a movie, ask the darling to look at "Human Beast with you. Because, I assure you, only one accustomed to the strange labyrinths of psychosis can properly appreciate this adaptation of the Zola tale.

This movie features Jean Gabin—"the French Spencer Tracy"—as a homicidal railroad engineer and Simone Simon as a nymphomaniac. The man's passion to kill is blamed on degenerate forefathers. The girl is seen as a product of evil early environment.

The slaying of her godfather—who had seduced her in adolescence—on a train, by her husband, an assistant station master, throws Severine and Jacques Lantier together. . . . Never mind how. . . . They fall passionately in love. . . . The utterly wanton Severine subtly prompts Jacques toward murder that would leave her free. Almost in the act, he desists—for he is unable to kill willfully. . . . He attacks only when visited by one of the violent paroxysms peculiar to his mania. . . . And one of these is to bring about the twofold tragic ending.

Jean Renoir, who directed "Grand Illusion," has developed the story with fearlessness and imagination. His use of a locomotive's rush and roar to symbolize the turmoil in a human brain is tremendous drama, and he evinces a stern and pitiful understanding of the sex urge—responsible for so much of the world's beauty and horror.

M. Gabin acts with force and—STILLNESS. He can capture an audience with an eyelid flicker. With this powerfully built, unhandsome, singularly galvanic man there is never a wasted motion. But his every word, movement, or breath—counts.

I hope they keep him in French films, tho [serious ones—I doubt if he could play comedy], because he certainly would be a misfit in Hollywood.

Simone Simon gives a craftsmanlike portrayal of the half cat, half bird Severine. . . . Ledoux is very fine as her middle aged, ordinary looking, sickly jealous spouse, and all other rôles are in excellent hands.

Photography, staging, and English titles are most commendable.

A painful picture, but a great one! [For adults only.]

See you tomorrow.

Beverly Hills Party.

Members of the Beverly Hills center of the Infant Welfare society will be guests of Mr. and Mrs. Lewis G. Barker this evening at a barbecue supper and dancing party at their home in Palos Park. Mrs. Barker is president of the organization.

June to Close with Whirl of Week-End Social Events

BY JUDITH CASS.

HIGH spirits and good weather are in order for this busy summer week-end. June's last Saturday brings an unusual number of interesting weddings and, in addition to this staple June festivity, there are debutante parties, the races at Arlington, concerts at Ravinia, and exhibition golf and tennis matches.

Lake Forest has two brides, Miss Adele Proxmire, who is to be married at 8:30 o'clock tonight to John E. Baker Jr., and Miss Gertrude Ann Hardin, who will become Stephen Hellmuth's bride this afternoon. In Highland Park this afternoon Miss Lorraine-Marie Roach will be married to Richard S. Hosford Jr. An hour later, at 5:30 o'clock, Miss Gertrude Galloway and Dr. Lincoln Bruce Donaldson will repeat their wedding vows in Winnetka.

Large Reception at Club to Follow Wedding.

The Baker-Proxmire wedding is to be a small one in the Church of the Holy Spirit, with a large reception following at 9 o'clock at the Onwentsia. Because the pretty daughter of Dr. and Mrs. Theodore S. Proxmire and her attractive bridegroom are such popular members of Lake Forest's younger set, the junior Joseph T. Bowens gave up plans for a dinner-dance for Debutante Marie Merrill Hubbard tonight. Every one will want to be at the Onwentsia.

In addition to congratulating Mr. Baker and his bride, the reception guests will be wishing Mrs. Proxmire a happy birthday. Miss Proxmire will have Miss Allene Withers of California for her maid of honor. Mrs. George Cary and Miss Josephine Dawes of New York will be the bridesmaids. Bruce Baker will be his brother's best man. Ushering will be W. C. Dustin Grannis and William Proxmire.

After a wedding trip to Canada Mr. Baker, son of Mr. and Mrs. Baker of Lake Forest, and his bride will be at home in Lake Forest. Mrs. James Otis Hinkley is giving a luncheon for Miss Proxmire today at the Shoreacres club.

Miss Hardin to Be Wed in Garden Ceremony.

Miss Hardin, daughter of the Reginald H. Hardins of Nokomis, Fla., and Mr. Hellmuth will be married at 4:30 o'clock in the gardens of the Lake Forest home of the bride's grandmother, Mrs. George P. Fisher. The Rev. John Timothy Stone will officiate. Mrs. Fisher is in the Alice Home hospital, where Mr. Hellmuth and his bride will go some time after the ceremony to show her how Miss Hardin looks in the lovely gown an old friend of her mother's, Mrs. Raymond Piercy of Waldoboro, Me., has loaned for the occasion. The bride is wearing the veil Mrs. Hardin wore as a bride, trimmed with lace from Mrs. Fisher's wedding gown.

Miss Virginia Hardin will be her sister's maid of honor. Miss Patricia Hellmuth, sister of the bridegroom, and Miss Mattie Chittenden of Buffalo, N. Y., will be bridesmaids. G. T. Hellmuth of Winnetka will be his son's best man. Ushering will be John Hellmuth and Nelson Warner of Boston. After a wedding trip north Mr. Hellmuth and his bride will be at home on the south side.

25 Yale Classmates to Attend Wedding.

Twenty-five Yale classmates of Mr. Hosford, son of Mrs. Richard Hosford of Moline, are here for his marriage to the eldest daughter of Mr. and Mrs. Edward A. Roach of Highland Park. The wedding will take place at 4:30 o'clock in the Roach home, with a reception following in the garden.

Miss Beverley Roach, whose name has been added to the 1940 list of debutantes, will be her sister's maid of honor. She is a graduate of the Roycemore school and will go east to continue her studies this year.

Patricia Roach, who is 13, and Miss Eleanor Mitchell of Rock Island, a cousin of the bridegroom, will be bridesmaids. Charlotte Cleary, the bride's 6 year old cousin, will be flower girl. Frank Hosford of Moline will be his brother's best man. Ushering will be their cousin, Willard Hosford Jr. of Omaha. Also here for the ceremony is Miss Barbara Simond of Rye, N. Y.

Mr. Hosford and his bride will go to Honolulu on their wedding trip, and then will go to a ranch near

[Continued on page 13, column 8.]

MAIL ORDERS FILLED

JODHPURS of cavalry twill $2.95

They have real leather reinforcements in black, tan, brown or green — they're marvels for value

Also breeches, $2.95

SUEDE JACKETS $6.95

7th floor

MAURICE L ROTHSCHILD
State at Jackson

OAKBURY SHIRTS—SHORTS SLACKS $1 each piece

Denim or seersucker—summer's coolest & gayest fabrics—you'll love them—live in them—at this price, you'll want all three

Other slack suits $4.50 to $6.95

Here in sizes for girls and junior debs—3rd floor

MAURICE L ROTHSCHILD
State at Jackson

STEVENS

7.95

Commuter's Dream in Seersucker!

You may never have dreamed you'd wear seersucker to town, the office, on dates . . . but now that supremely cool cotton is a city-country girl's dream come true! Tailors nicely, is hard to muss, easy to wash, needs almost no ironing. Do see this perfect little suit! Sizes 9 to 17. Blue, Green, Red or Brown checks. 7.95

Charge purchases made today will be posted on next month's account, payable August 1st.

Junior Deb Salon—Fifth Floor

Chas. A. Stevens & Co.
State Street Open 9:45 to 5:45

"Fabric's the thing in Stevens Sports Classics"

STEVENS

"Not one, but THREE playsuits!" Vogue suggests it, Stevens shows you how!

Freshy Playsuits

Very Special 4.50

"One on your back, one in the laundry, one fresh in your closet." You need all three, and these smart classics are exceptional buys! Good fabrics, well-cut, well-detailed, and flatterers all! Do see them today. Special, 4.50

Sorry, no mail orders.

A. Blue, Green, Rose pin-striped rayon crepe. Sizes 12 to 20.

B. White rayon sharkskin. Sizes 12 to 42.

C. Blue, Green, Brown Sanforized cotton chambray. (Not over 1% shrinkage by govt. tests.) Sizes 12 to 42.

Charge purchases made today will be posted on next month's account, payable August 1st.

Sportswear Clearance!

Dresses, originally 6.95 to 29.95, now 4.50 to 19.95
Bathing Suits, originally 4.00 to 9.95, now 3.00 to 7.95
Also some wonderful values in blouses, both dressy and tailored types, reduced to an exceptional low!

3RD FLOOR — CHAS. A. STEVENS & CO., SPORTS SHOP
Open 9:45 to 5:45

The Fate of the Darmenys

By Elizabeth York Miller

[Copyright: 1940: By News Syndicate Co., Inc.]

SYNOPSIS.

Madge Darmeny, a childless widow, has but a few months to live, so she sends for her nearest kin, her own niece, Leda, and her husband's nephews, Frank and Geoffry. Unbeknown to them she wants to select the most deserving heir, so she tells them she has to retrench financially and suggests they all live with her on her large estate. Amelia Pennyfather, a distant cousin and an eavesdropping old maid, has been living with Madge for some time. Leda is married to Frank, but is having an affair with Geoffry, who is pretty unprincipled but has managed to become Madge's favorite thru his flattery. Frank has an 8 year old daughter, Betsy, by a former marriage, and Shirley Westall, a neighbor, is acting as the child's governess. Frank, miserable because he suspicions Leda and Geoffry, sees the sweetness of his first wife in Shirley and realizes he is falling in love with her. Geoffry, tiring of Leda, plays court to Shirley. Leda, in a rage at Betsy when the child publicly comments on Geoffry's neglect of her stepmother, knocks the child down, causing concussion. Shirley, devoted to Betsy, sympathizes with Frank and soon finds her sympathy turning to love. Madge begins to see Leda and Geoffry in their true light and decides to change her will, in which she has left most of her estate to Geoffry. Amelia eavesdrops on Madge and Barnes, the solicitor, and learns of Madge's illness and her plan to change her will. Amelia has always had a crush on Geoffry, so she tells him what she has overheard. He plays up to her in order to learn more. She succumbs to his flattery and becomes jealous of Leda. Knowing Leda and Geoffry always meet in a hut in the woods, she starts out there to eavesdrop on them. Leda shoots a hole thru her hat to scare her off and Amelia flees without knowing who fired the shot. Madge tells Frank she has made a new will, leaving the estate to him. He is greatly surprised and, to get away from the household tension, spends the evening with Shirley's father, who is an old friend of his. Shirley walks with him to the gate when he leaves. Geoffry has followed Frank and when he sees the two together goes into a rage. He stops Frank on the way home and threatens to get Shirley as he got Leda, Frank hits him in the mouth, knocking two front teeth loose.

INSTALMENT XXX.
UNFAITHFUL WIFE.

Frank went thru to his dressing room and stood for a moment in a meditative way regarding the door that led to Leda's bedroom. He didn't know whether it was locked or not. He hadn't tried it recently.

Had he any self-control left at all, he wondered. For he was going to need it badly.

He knocked on the door with his left hand. There was a little blood on the handkerchief with which he had bandaged the other one, and it smarted.

Leda's voice, slightly apprehensive, bade him come in. The door wasn't locked.

She was sitting in a low chair with a book in her lap, a reading lamp affording all the illumination there was. It seemed to hang the whole room with shadows except for a little pool of light in which she sat. As Frank came in she half rose, letting the book slip to the floor and clutching the arms of the chair as tho poised for flight.

Instantly his face had told her something.

Frank picked up the book and laid it on a table. He was careful not to touch her, and she on her part drew in her knees, as tho fearful he would.

Nervously she reached for a cigaret from a box on the table, but held it unlighted, as her eyes wavered and fell away from his hostile scrutiny.

"Well, Frank, to what am I indebted? O, you've hurt your hand. How did you manage to do that?"

"I knocked in a few of Geoffry's teeth for him," Frank replied.

Leda's shoulders drew together in a quick, convulsive movement.

Now that she was face to face with the thing she had brought on herself, she was frightened. Poignantly she remembered what Frank had said when they had that argument about the bracelet. If there was another man in her life, he would kill that man. But he had only knocked in Geoffry's teeth!

"You and Geoffry . . . you're always quarreling," she said, trying to speak scornfully.

"This wasn't exactly a quarrel," Frank replied. "He told me . . . about you and him. 'Just as I got Leda,' he said. The skunk was referring to Shirley Westall. He thinks he's going to marry her, or something. 'Just as I got Leda!'"

Leda jumped to her feet.

"It's a lie! Geoffry isn't a bit interested in Shirley. It's only because you're in love with her yourself that you think she must be attractive to every other man."

A white line was suddenly drawn around Frank's mouth. It gave him a very odd expression, indeed. He prayed for the strength to keep his hands off this woman.

"We're getting away from the point——"

"O, no, we're not!" To Leda there was only one point. Geoffry and Shirley. "It was a put-up job to please Aunt Madge that Geoffry should pretend to be in love with Shirley Westall. Now that you know the truth about Geoffry and me you ought to be able to see that. But you couldn't see anything, even if it was right under your nose."

"I grant you, I've not been very observing," Frank said. "I trusted you—I believed in you—when you swore on your oath that you did not love Geoffry. Personally, I don't regard love as a crime——"

"No, of course you don't. You're in love with that girl, and it's a very holy love, I'll be bound," Leda sneered. "Why should you worry about what I do, since you don't care for me any more?"

He couldn't speak for a moment. Then he swallowed down something that appeared to have risen in his gullet.

"You have the misfortune to be my wife," he said.

"That can be remedied. You'll let me divorce you, or you can divorce me. Geoffry and I are going away together. Since you know so much, you might as well know that."

Again Frank waited. He wasn't consciously counting ten, but that was the idea. As he had reminded both Leda and himself, the woman was his wife, but since neither of them loved the other, why should he be spectacular about it? The trouble was, he felt spectacular.

"Why don't you speak? Why do you stand there like a dummy?" Leda nervously struck a match and lit her cigaret, puffing so that the sparks flew, as she always did when excited.

"Be careful, you'll set yourself on fire."

Impatiently she brushed away the sparks from her flimsy negligee.

"Where did all this happen? How?"

Frank lit a cigaret for himself. He was feeling a little calmer now. After all, supposedly they were adult people and products of that civilization he had so derided to Roger Westall. This needn't be a dogfight.

"I went down to the Westall cottage after dinner," he said. "When I left to go home, Shirley came to the gate with me and we stood there talking a minute."

"Talking!" Leda said, with an ugly laugh. "You can't deny you're in love with her."

"I am not in a position where I have to acknowledge or deny anything," Frank said. "That's my good luck, perhaps."

"O, for heaven's sake, stop being clever! Where does Geoffry come in?"

"Just at that point. He'd been hanging about, spying on me, I suppose. Anyway there he was as I started for home. Leda, don't fool yourself about Geoffry. He isn't in love with you any more, if he ever was. You've lied to and tricked me and I don't like you very much for it, but there's Aunt Madge and Betsy to consider. It isn't only ourselves how we feel that matters. But you're going to need protection pretty badly, if you're relying on Geoffry, and I am the only person who can protect you. Don't you see that?"

He thought she did see it. There was a look of wild anguish in her eyes, and her face went ghastly pale.

"Geoffry!" she said under her breath. Then in a strained voice she cried softly, as tho to herself: "All the time I tried to believe in him. He told me that day we would go away together, as soon as he could get hold of enough money; he was only using Shirley as a blind to fool Aunt Madge. How I have prayed for Aunt Madge to die! It would have been so easy for us then——"

Frank stayed with her a long time. He persuaded her finally to take a sleeping tablet and go to bed, but she wanted the light left on, and he sat down in her chair and took up the book she had been reading.

He wondered if he ought to take Aunt Madge into his confidence, as she had him, and enlist her help to get Leda away from Beechbourne. But a sense of loyalty forbade that. This soiled linen was his and Leda's; they had to wash it themselves.

His mind was made up, however.

This time there would be no compromising. He would take Leda away, and he had a shrewd idea she would raise no objection. They'd leave Betsy. Shirley would be here to look after her, but it was his job to look after Leda so long as she was his wife.

But Frank knew, too, that the burden of her would always be his, even if she insisted on a divorce and managed to hold Geoffry temporarily to his word.

It wouldn't last. Geoffry's word was no better than Leda's. He would leave her in the lurch at the first opportunity.

The time was long past midnight when her breathing told Frank that at last she was asleep.

He stood looking down at her for a moment, and an angry, resentful sort of tenderness was kindled in his heart.

He wasn't going to let himself hate her. She was merely the unhappy victim of her passionate, undisciplined nature.

Softly he tiptoed away.

[Continued Monday.]

GASOLINE 'ALLEY—MOONLIT NIGHT

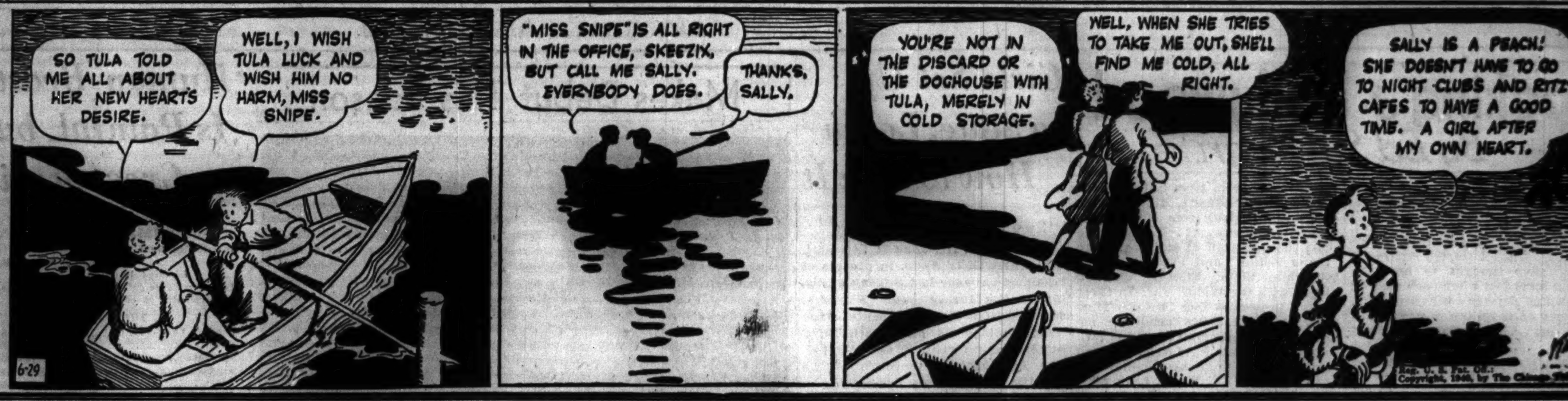

MOTION PICTURES DOWNTOWN

TODAY 8:45 a. m.
You Never Expected To See THIS Story On The Screen! THE MOST HILARIOUS OF ALL THORNE SMITH NOVELS!
Each blushing moment—each embarrassing situation now actually happens before your very eyes!
Hal Roach tops "Topper" with TURNABOUT
Imagine... HE'S A SHE... or isn't he? SHE'S A HE... or is she? And they both flee the bewildered Stork!
A United Artists Release starring CAROLE LANDIS, JOHN HUBBARD, ADOLPHE MENJOU, William Gargan • Verree Teasdale, Mary Astor • Franklin Pangborn, Donald Meek • Joyce Compton
HUBBY AND WIFE CHANGE PLACES—AND GO PLACES in the maddest mix-up the screen has ever known!
Added Film Fun "SPILLS FOR THRILLS" Hollywood's Stunt Men and Women Go Into Action! Cartoon Color-Hit "YE OLD SWAP SHOPPEE"
APOLLO
Pr. Chg. 1 & 6 p. m.—Late Show 11 p. m.

CHICAGO — Open 10 A.M. — Late Show 10:40 p. m.
ON STAGE! COMPLETE! $3.30 Musical Comedy Revue GEORGE WHITE'S 1940 SCANDALS — 12 SCENES! CAST OF 60! BEN BLUE, ELLA LOGAN
PASSIONS OF THE JUNGLE — MADELEINE CARROLL, DOUGLAS FAIRBANKS, Jr. "SAFARI" — TULLIO CARMINATI, LYNNE OVERMAN

Balaban & Katz Perfectly COOL Theaters
STATE LAKE — 25¢ 35¢ 40¢ — EXTRA MIDNITE SHOW 11:45 p.m.
IN PERSON! CAB CALLOWAY and his famous ORCHESTRA — ALL NEW HARLEM REVUE
LANA TURNER • GEORGE MURPHY • JOAN BLONDELL "TWO GIRLS ON BROADWAY"

ROOSEVELT — A STORM OF WILD ACCLAIM SWEEPS CHICAGO! "The MORTAL STORM" — MARGARET SULLAVAN, JAMES STEWART, ROBERT YOUNG, FRANK MORGAN

GARRICK — "THE GHOST BREAKERS" — BOB HOPE, PAULETTE GODDARD — EXTRA! LOUIS-GODOY FIGHT FILMS

IT TAKES A MAN LIKE MARCH...... TO TAME A DAME LIKE 'SUSAN'!
JOAN CRAWFORD, FREDRIC MARCH "SUSAN and GOD" — BRUCE CABOT • RITA HAYWORTH, RUTH HUSSEY • JOHN CARROLL
United Artists — BALABAN & KATZ • RANDOLPH AT DEARBORN

ORIENTAL — IN PERSON! LARRY CLINTON AND HIS ORCHESTRA and ENTERTAINERS — 30¢ 40¢ 65¢
"ANNE of WINDY POPLARS" — ANNE SHIRLEY, James Ellison

TODAY MIDWEST PREMIERE — A Great Novel Becomes a Screen Masterpiece! Emile Zola's "HUMAN BEAST" — JEAN GABIN, SIMONE SIMON — FOR ADULTS ONLY — Cool—Air Conditioned — WORLD PLAYHOUSE

McVICKERS — 2 HITS — CLARK GABLE, JOAN CRAWFORD "STRANGE CARGO" — BING CROSBY, GLORIA JEAN "If I Had My Way"

LA SALLE — MADISON AT CLARK — "Broadway Melody of 1940" — "Johnny Apollo"

WOODS — COOL — OK, CHICAGO, YOU WIN! WE HAVE NO CHOICE — CHICAGO DEMANDS — GONE WITH THE WIND — NOW 6TH BIG MONTH — 75¢ — $1.10

CLARK — DEANNA DURBIN, "It's a Date" — "KING OF LUMBERJACKS"
TELENEWS — 1 Hr. PROGRAM NEWS & SHORTS

MOTION PICTURES SOUTH
AVALON — CAPITOL — STRATFORD — BEVERLY — JEFFERY — OGDEN — RHODES — GROVE — HIGHLAND — COSMO — FROLIC — OAKLAND — HAMILTON
TIVOLI — "DOCTOR TAKES A WIFE" — "TWENTY MULE TEAM" — LOUIS-GODOY FIGHT FILMS
SOUTHTOWN — "DOCTOR TAKES A WIFE" — "IF I HAD MY WAY" — LOUIS-GODOY FIGHT FILMS
TOWER — MARYLAND — REGAL — Rochester — KIMBARK — HIGHWAY — MARQUETTE — JACKSON PK. — WOODLAWN — LEX

NORTH
UPTOWN — "LILLIAN RUSSELL" — "TWENTY MULE TEAM" — LOUIS-GODOY FIGHT FILMS
GRANADA — RIVIERA — CENTURY — NORTOWN — NORSHORE — PANTHEON — BELMONT — COVENT — LAKESIDE — DINE — HOWARD
CINEMA — CLAUDETTE COLBERT, ROBERT YOUNG, FRED MacMURRAY — THE BRIDE COMES HOME
ESQUIRE — "STARDUST"
SHERIDAN — VOGUE — MODE — 400 — DEVON — BIOGRAPH — N. CENTER — DAVIS — BUCK'M — ARGMORE — VIC — ADELPHI — ESSEX — BRYN MAWR — WINDSOR — GATEWAY — PLAZA — ROSEWOOD — LITTLE GERMAN — RIDGE — LAKE SHORE — DE LUXE — GOLD COAST — COED — DEARBORN

WEST
MARBRO — "LILLIAN RUSSELL" — "TWENTY MULE TEAM" — LOUIS-GODOY FIGHT FILMS
PARADISE — CENT. PK. — MANOR — STATE — SENATE — AMERICAN — B'DY STRAND — JOY — CRAWFORD — BYRD — WEST END — MARSHALL SQ. — RITZ — MADLIN — IMPERIAL — 4 STAR — LEXINGTON — SAVOY

NORTHWEST
HARDING — GATEWAY — CONGRESS — TERMINAL — BILTMORE — CRYSTAL — BELPARK — LUNA — ALBA — ALAMO — PATIO

MONROE — COOL — GALA SCREEN MUSICALE — Nelson Eddy, Jeanette MacDonald, Naughty Marietta

SOUTH
COLONY — COMMERCIAL — MIDWAY — RAMOVA — RAY — ARK — MICHIGAN — E.A.R.
PICCADILLY — GINGER ROGERS, JOEL McCREA "PRIMROSE PATH" — "IT ALL CAME TRUE"
ATLANTIC — HYDE PARK
BOOK NIGHT Now Starting 20 VOL. STANDARD AMERICAN ENCYCLOPEDIA
MIDWEST — PEOPLES — HARPER — SHAKESPEARE

SUBURBAN
MAYWOOD — LIDO — "PRIMROSE PATH" — "IT ALL CAME TRUE"
EVANSTON — STADIUM "OVER THE MOON" "VIRGINIA CITY" — B&K VARSITY — B&K VALENCIA — B&K CORONET
LA GRANGE — PARK
DOWNERS GROVE — TIVOLI
ELMHURST — YORK
HIGHLAND PARK — ALCYON
PARK RIDGE — PICKWICK
ELMWOOD PARK — ELM
DES PLAINES
HOMEWOOD
WILMETTE — "Broadway Melody of 1940" — "JOHNNY APOLLO"
LAKE FOREST — DEERPATH
WINNETKA — COMMUNITY
FOREST PARK — FOREST
NO MAN'S LAND — "PRIMROSE PATH" — "IT ALL CAME TRUE"
VILLA PARK — VILLARD
AUSTIN — PLAISANCE — SYMPHONY — PARK — IRIS
OAK PARK — LAMAR — LAKE — SOUTHERN
BERWYN — BERWYN

MOTION PICTURES NORTHWEST
MONT CLARE — AIR CONDITIONED — FREE PARKING — GINGER ROGERS—JOEL McCREA "PRIMROSE PATH" — ANN SHERIDAN—JEFFREY LYNN "IT ALL CAME TRUE"
TIFF'N — "BROADWAY MELODY OF 1940"
PICKWICK — MILFORD — RIVOLI — LOGAN — PORTAGE — METRO
LIBERTY — 3705 Full. — COOLED — Charles Starrett, "SPOILERS of the RANGE" and Russell Hayden, "The MYSTERIOUS RIDER"
EMBASSY — 3940 Fullerton Av.—COOLED! "FREE, BLONDE AND 21" and Errol Flynn, Miriam Hopkins, "VIRGINIA CITY"
AVON — IRVING — CROWN — ADMIRAL — KARLOV — DALE — DRAKE

400 of City's Blind Enjoy Annual Picnic

Four hundred picnickers in Jackson park enjoyed the sunny, breeze-cooled weather yesterday.

They knew the sun shone only because its warmth caressed their arms and bathed their bare heads. They did not know that the silver leaf maples were turning a bright side to the wind or that the mock orange blossoms bloomed stark white against the dull green foliage. But they could hear the whispered chorus of the leaves and smell a fragrance heavy with June.

It was the 18th annual picnic for the city's blind sponsored by the sight saving and assistance for the blind committee of the Chicago Woman's Aid society.

To a passerby it looked like any other summer outing. Beneath a shady tree four old men, a game board on their laps, were playing pinochle. With thick grass for a dance floor, couples were doing the Polish hop to the lively strains of a violin, saxaphone, and piano accordion.

A white haired 68 year old woman placidly sewed on a new set of chair covers for her home as she talked with her neighbors of the best way to cook cabbage and of the latest antics of her grandchildren.

"What do you think of the nomination?" one middle aged man asked a friend beside him.

"They arrived at the right man, if you ask me," the other replied. "What this country needs is a man who has never been a politician. By George, I believe we've got him now." And his hand smacked enthusiastically down on the bench.

"I've never married," a distinguished looking gentleman, who has traveled around the world despite his sightless eyes, told one of the pretties girls present, "because I was always afraid my wife would eat raw onions and I couldn't see her do it until it was too late."

A 17 year old boy, who has been attending the picnics since he was a baby in his mother's arms, approached Mrs. William Sultan, chairman of the society's sight saving committee, and Miss Alice McCarthy, police woman for the park district, who aids the picnic each year. He reached out his hand.

"I heard your voices," he said, "and I wouldn't want to miss saying 'hello' to my two old friends."

Thru it all, 20 women of the Aid society passed quietly between the benches distributing lunch boxes of sandwiches, friend chicken, cake, fruit, and ice cream. There was no fumbling with the oil paper wrappings. One young couple shared their boxes. Once the boy leaned down quickly and kissed the girl's cheek.

Nobody at the picnic seemed to worry about the white canes that hung on the backs of the benches.

* *

W-G-N Will Present Drama of Patriotism on Symphonic Hour

A patriotic dramatization, depicting a mother at the tomb of the Unknown Soldier in Arlington cemetery, will feature THE CHICAGO TRIBUNE Symphonic hour to be broadcast from 9 to 10 p. m. tomorrow over W-G-N and the Mutual network.

Leading rôles in the sketch, which was written by Tanyah Corday, will be played by Helen Behmiller and De Witt McBride. The supporting cast will be made up of Beulah Brandon, Harriet Widmer, Mignon Schreiber, Bret Morrison, and Marie Nelson.

Marion Claire, featured soloist, will sing "Dreams in the Twilight," by Strauss; "La Mamma Morte," by Giordano; and "Songs My Mother Taught Me," by Dvorak. Other numbers will be presented by the W-G-N Sympohny orchestra, directed by Henry Weber, and by the W-G-N string quartet.

* *

Graphic Arts Exhibition Will Benefit Red Cross

The Lake Shore Athletic club will open an exhibition of a century of graphic arts in France for the benefit of war relief funds of the American Red Cross Monday. The exhibit will be on display during July, according to Walter Frazier, Lake Shore art chairman. In the collection will be etchings, engravings, and lithographs.

Your Stars ★ Today ★
By WYNN

Saturday, June 29.

An involved and possibly critical day today. Leaning toward saying, writing or acting with incomplete vision. If forced to decide or act, look as far ahead as possible; count tricks that must be lost; examine the long perspective.

Your Year Ahead.

Your year ahead can mean realization of some old desire if born on this date. Time to push toward real hopes thru good will of others toward you. Cultivate acquaintances. Danger: Oct. 9-21 and Feb. 16-March 1, 1941.

Tomorrow.

Avoid rushing around aimlessly, mentally or physically; think carefully.

Do you want an individual interpretation for your own personal date? Every important period is indicated for you, according to the laws of astrology. Send 10 cents to Wynn, Tribune Astrologer, 286 Fifth Avenue, New York City. Write plainly your name, date of birth and address.

BOUCHE'S
VILLA VENICE
Milwaukee Ave. at Des Plaines River—On Route 21
NOW OPEN
Mons. Bouche's Own Creation
with 30 Artists
Telephone Newcastle 3034 or Wheeling 183

TODAY'S RADIO BROADCASTS

ON SHORT WAVES.
[Central daylight saving time.]

BERLIN—5:30 p. m.—U. S. and Germany, DJZ, 11.80 meg., 25.4 m.; DJB, 15.20 meg., 19.7 m.
MOSCOW—7:00 p. m.—Broadcast in English. RV96, 15.24 meg., 19.7 m.; RNE 12 meg., 25 m.
LONDON—8:15 p. m.—"Dispatch from the Front." GSD, 11.75 meg., 25.5 m.; GSC, 9.58 meg., 31.3 m.
LONDON — 10:45 p. m.—"London Log"; Talk.GSC, 9.58 meg., 31.3 m.
MOSCOW—3:00 a. m.—English Period. RV96, 15.24 meg., 19.7 m.

CHICAGO FREQUENCIES.

W-G-N—720	WCFL—970
WIND—560	WJJD—1200
WMAQ—670	WWAE—1200
WBBM—770	WEDC—1210
WLS—870	WSBC—1210
WENR—870	WGES—1360
WAAF—920	WHIP—1480

[*Indicates MBS program.]

7:00 A. M.
W-G-N—Good Morning prog.
WMAQ—Suburban hour.
WAAF—Breakfast Express.
WCFL—Cheerful Earful.
WJJD—Louis P. Lehman.
WBBM—News of Europe.

7:15 A. M.
WLS—Bulletin Board.
WBBM—Morning Reporter.

7:30 A. M.
WBBM—Musical Clock.
WLS—Christine.
WJJD—Islanders.

7:45 A. M.
WLS—Morning Devotions.
WJJD—Weather Bureau.

7:55 A. M.
W-G-N—Whistler and His Dog.

8:00 A. M.
W-G-N—Your Morning News.
WCFL—Breakfast club.
WLS—Smile Market.
WMAQ—Your Neighbor.
WJJD—Musical motorist.

8:15 A. M.
W-G-N—Listen to the Band.
WJJD—Barbara Winthrop.

8:30 A. M.
W-G-N—Good Morning Prog.
WBBM—Let's Be Lazy.
WIND—Bob Atcher.
WMAQ—Coffee Time.
WJJD—Army Round Table.
WLS—The Rangers.

8:40 A. M.
W-G-N—Waker Upper.

8:45 A. M.
W-G-N—Good Morning prog.
WLS—Evelyn.
WMAQ—A Step Ahead.
WJJD—Modernists.

9:00 A. M.
W-G-N—Jolly Joe.
WIND—Start Right.
WJJD—Grow Slender.
WMAQ—Lincoln Highway.
WCFL—Fr. John J. Dussman.
WLS—Uncle Jack.

9:10 A. M.
WAAF—Canary Serenade.

9:15 A. M.
WCFL—For Women Only.
WJJD—Toast Master.

9:30 A. M.
W-G-N—Keep Fit to Music.
WBBM—Rhythm Serenade.
WMAQ—Bright Idea Club.
WJJD—Hegedus' orchestra.
WSBC—Italian program.
WLS—Editor's Haymow.
WIND—Priscilla and Piano.

9:45 A. M.
W-G-N—June Baker, Home Management.
WJJD—Swing Saturday.
WIND—Bob and Bonnie.
WAAF—Orchestra Pit.
WLS—Chore Boys.

10:00 A. M.
WMAQ—Morning Jubilee.
WLS—Spelling Bee.
WCFL—Charioteers.
WIND—Morning Melodies.
WBBM—Norman Ross.
WAAF—Tower Tunes.

10:05 A. M.
*W-G-N—Walter Flandorf.

10:15 A. M.
*W-G-N—B. B. C. news.
WJJD—Swing Fever.
WMAQ—Sports School.

10:30 A. M.
WJJD—Council for Youth.
WMAQ—Galliocchio's orch.
WAAF—Rhythm Romance.
WBBM—Norman Ross.
WLS—Howard Peterson.
WCFL—Our Barn.

10:45 A. M.
W-G-N—News.
WJJD—Missing Persons.
WMAQ—Women's Club.

10:50 A. M.
W-G-N—Hits of Today.

11:00 A. M.
*W-G-N—Joe Hart's orch.
WIND—Bob Atcher.
WJJD—Joe Alexander.
WBBM—Country Journal.
WLS—Martha Crane.
WCFL—General Speaks.
WMAQ—Singing Strings.

11:15 A. M.
W-G-N—Quin Ryan.
WCFL—Youth program.
WAAF—On Broadway.
WMAQ—Nature Sketches.
WJJD—Priscilla Holbrook.

11:30 A. M.
W-G-N—Hawaiian Melodies.
WLS—Government Reports.
WIND—Let's Pretend.
WAAF—Willie Winn.
WMAQ—Farm and Home.
WJJD—Debaters' Forum.
WBBM—Exploring Space.

11:45 A. M.
W-G-N—B. B. C. news.
WBBM—Park district.
WAAF—Rhythm Revue.
WCFL—Sport News.
WLS—Chore Boys.

NOON.
W-G-N—Guy Savage.
WAAF—Symphony hour.
WBBM—Keyboard Capers.
WHIP—Movie Chatter.
WLS—Pete's Money Box.
WMBI—Young People's hour.

12:15 P. M.
*W-G-N—Jane Anderson.
WIND—Noontime Melodies.
WJJD—Anson Weeks.
WBBM—Health Highways.
WCFL—Stamp collectors.

12:30 P. M.
W-G-N—Markets.
WJJD—Joe Alexander.
WBBM—Motor Melodies.
WCFL—Call to Youth.
WMAQ—Ilka Chase.
WHIP—Noon Tunes.

12:35 P. M.
*W-G-N—Bob Sylvester's or.

12:45 P. M.
WJJD—Taxpayers School.
WLS—Grain markets.
WCFL—General Speaks.
WIND—Hyde Parker.

1:00 P. M.
W-G-N—R. Ginsburgh's orch.
WCFL—Saturday Swing.
WIND—Italian hour.
WLS—Poultry Service.
WJJD—Midday Roundup.
WBBM—Man on the Street.
WMAQ—I'm an American.

1:15 P. M.
*W-G-N—Johnny Duffy's Music.
WBBM—Missus News.
WMAQ—Gardner Benedict's orchestra.

1:30 P. M.
W-G-N—U. P. News.
WIND—Luncheon Dance.
WLS—Home Talent.
WBBM—Flanagrams.
WMAQ—World's Fair band.
WJJD—Music Please.

1:45 P. M.
W-G-N—Leadoff Man.
WIND—Race results.
WJJD—Dugout Interviews.
WCFL—Hal Totten.
WBBM—Dugout Dope.

1:55 P. M.
W-G-N—Sox vs. Indians. Also WBBM, WCFL, WJJD.

2:00 P. M.
WSBC—Postal Service.
WIND—Sports Edition.
WAAF—Marine Adventures.
WWAE—Saturday Jamboree.
WMAQ—Campus Capers.

2:15 P. M.
WAAF—Piano Novelties.
WLS—Merry-Go-Round.

2:30 P. M.
WMAQ—Bob Strong's orch.

2:45 P. M.
WAAF—Army Facts.

3:00 P. M.
WAAF—Mythical Ballroom.
WHIP—Jugo-Slav hour.
WENR—Club Matinée.
WMAQ—Golden Melodies.

3:30 P. M.
WMAQ—Boy, Girl, Band.
WENR—Brooklyn Handicap.

3:45 P. M.
WBBM—Tenth Inning.
WENR—Club Matinée.

4:00 P. M.
W-G-N—Swing It.
WIND—Sports results.
WCFL—Danceland.
WJJD—Scoreboard.
WBBM—Van Alexander's or.
WMAQ—Tommy Dorsey's orchestra.
WENR—Gus Steck's orch.

4:15 P. M.
*W-G-N—Tommy Reynold's orchestra.
WMBI—Novachord.
WJJD—Fred Beck.
WAAF—F. B. I. Realities.

4:30 P. M.
W-G-N—Afternoon Serenade.
WAAF—Musical Varieties.
WHFC—Kay Kyser.
WENR—YMCA program.

4:45 P. M.
W-G-N—Matron handicap.
WJJD—Variations.
WAAF—Front Page Drama.

5:00 P. M.
WENR—Cecil Golly's orch.
WBBM—Bull Session.
WMAQ—El Chico.

5:15 P. M.
*W-G-N—Hugo Monaco's orchestra.
WCFL—Union Label.
WJJD—On Right Side.
WAAF—Sport Shorts.

5:30 P. M.
W-G-N—Meet the Stars.
WMAQ—Religious News.
WENR—Renfrew.
WHIP—Budapest Hour.
WAAF—Communication Drama.
WIND—Race Results.
WCFL—Alvino Ray.
WBBM—Headliners Awards.

5:45 P. M.
WCFL—Hit Revue.
WJJD—Art Tatum.
WAAF—Rhythm Revue.
WBBM—The World Today.

6:00 P. M.
W-G-N—R. Ginsburgh's orch.
WIND—German hour.
WMAQ—Kindergarten.
WENR—Message of Israel.
WAAF—Mythical Ballroom.
WJJD—Twilight Musical.
WBBM—Charlie Grimm.
WCFL—Dinner concert.

6:15 P. M.
W-G-N—Bob Elson.
WCFL—Dad's Family.

6:30 P. M.
W-G-N—Capt. Herne.
WMAQ—Musical Entrée.
WBBM—Gay Nineties.
WCFL—Race Results.
WJJD—Fred Beck.

6:45 P. M.
*W-G-N—Inside of Sports.
WHFC—Paging the Preps.
WMAQ—H. V. Kaltenborn.
WLS—Variety Music.

7:00 P. M.
W-G-N—Charlie Baum's orch.
WLS—Home Talent.
WBBM—Sky Blazers.
WIND—Heidelberg Ensemble.
WJJD—Western Pals.
WWAE—Twilight Symphony.
WMAQ—Bobby Byrne's orch.
WCFL—Radio Guild.

7:15 P. M.
WJJD—Heidelberg Ensemble.
WIND—Romance Melodies.

7:30 P. M.
W-G-N—Lone Ranger.
WCFL—Where to Go.
WBBM—Human Adventure.
WMAQ—Listener's Playhouse.
WIND—Pliner and Earl.
WLS—Barn Dance.
WAAF—Melody Parade.
WJJD—Music Please.

8:00 P. M.
W-G-N—Voice of Liberty.
WBBM—Hit Parade.
WLS—Barn Dance.
WMAQ—Clyde Lucas' orch.
WIND—In Music Room.
WCFL—Grant Park Concert.
WJJD—Funmakers.

8:15 P. M.
*W-G-N—Tomorrow's Tribune.
WAAF—Miniature Concert.

8:22 P. M.
W-G-N—U. P. News.

8:30 P. M.
*W-G-N—Mozart Opera Series.
WJJD—Suppertime Frolic.
WMAQ—Grant Park Concert.

8:45 P. M.
WBBM—Saturday Serenade.

9:00 P. M.
WLS—Barnyard Jamboree.
WMAQ—Bob Crosby.
WIND—J. Jackson's orch.

9:15 P. M.
WBBM—Public Affairs.
WCFL—Danceland.

9:30 P. M.
*W-G-N—A. P. News.
WMAQ—Will Osborne's orch.
WLS—Front Porch Party.

9:35 P. M.
*W-G-N—Convention Preview.
WBBM—War news.

9:45 P. M.
WMAQ—Gracie Allen.
WBBM—Buddy Clark.

10:00 P. M.
W-G-N—L. Keller's orch.
WLS—Barn Dance.
WIND—Jack Russell.
WBBM—People's Platform.

10:15 P. M.
W-G-N—Freddy Martin's orchestra.
WMAQ—Carl Ravazza's orch.

10:30 P. M.
W-G-N—Eddy Duchin's orch.
WMAQ—Lou Breese.
WCFL—Music Lovers' prog.

10:45 P. M.
WBBM—Benny Goodman.

11:00 P. M.
W-G-N—News.
WLS—Barn Dance.
WBBM—Jimmy Lunceford's orchestra.

11:15 P. M.
W-G-N—Griff Williams' orch.
WMAQ—Jan Savitt's orch.

11:30 P. M.
*W-G-N—Blue Barron's orch.
WBBM—Leighton Noble.
WCFL—Rocco and Rhythm.
WMAQ—Will Osborne's orch.

MIDNIGHT.
*W-G-N—Charlie Baum's orchestra.
WBBM—Chuck Foster's orch.
WIND—Nite Watch.
WENR—Woody Herman's orchestra.
WMAQ—Lou Holden's orch.

12:30 P. M.
*W-G-N—J. Lunceford's orchestra.
WENR—Jan Savitt's orch.
WMAQ—Carl Ravazza's orch.
WBBM—Henry King's orch.

1:00 A. M.
W-G-N—Leonard Keller.

Today's Features

ON W-G-N.
[Central Daylight Saving Time.]

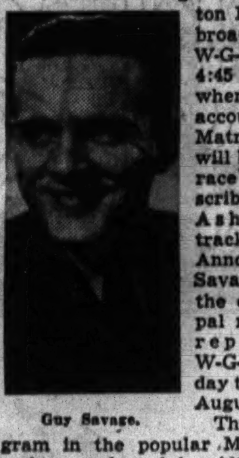
Guy Savage.

The first in a series of stake races to be run at Arlington and Washington Parks will be broadcast over W-G-N starting at 4:45 p. m. today, when a running account of the Matron handicap will be given. The race will be described by Frank Ashley, official track caller, with Announcer Guy Savage describing the color. Principal races will be reported on W-G-N each Saturday thru July and August.

The final program in the popular Mozart Opera series, conducted by Alfred Wallenstein, will be heard over W-G-N and Mutual at 8:30 p. m. Soloists for the performance include Vivian della Chiesa, Genevieve Rowe, Florence Vickland, Lodema Legg, Hardesty Johnson, and John Gurney.

Jolly Joe's Junior Jamboree, a program designed to bring out the talents of young entertainers, is scheduled at 9 a. m. The program, conducted by Jolly Joe Kelly, a radio favorite for many years, offers the youngsters showing talent, dramatic or musical, a chance to appear before the microphone.

Twenty-five minutes of comment on the political outlook and what can be expected on the broadcasts from the Democratic convention in Chicago next month will be presented starting at 9:35 p. m.

W-G-N and Mutual's Dance Parade, to be aired by the orchestras of Leonard Keller, Freddy Martin, Eddy Duchin, Griff Williams, Blue Barron, Charles Baum, and Jimmy Lunceford, will be offered from 10 p. m. until 1:30 a. m.

Other programs:

7:55 a. m.—The Whistler and His Dog.

9:45—June Baker—Home Management.

10:15—British Broadcasting Corporation News Summary [MBS].

Noon—Guy Savage, Interviews.

1:55 p. m. — Baseball — Chicago White Sox vs. Cleveland Indians.

ON OTHER STATIONS.

9 a. m.—WMAQ—Lincoln Highway—Alison Skipworth.

7 p. m.—WBBM—Sky Blazers, with Col. Roscoe Turner.

7—WCFL—Radio Guild, "Elise."

7:30—WBBM—The Human Adventure—"The Story of Childbirth."

7:30 — WMAQ — Listener's Playhouse.

8—WBBM—Your Hit Parade.

8—WLS — National Barn Dance, with Alec Templeton and the Dinning Sisters.

8:30—WMAQ—Rudolph Ganz and Symphony orchestra.

8:45—WBBM—Saturday Night Serenade.

9—WMAQ—Bob Crosby and Mildred Bailey.

Numerology
By Evelyn Holmes

June 29, 1940.

Universal Day—It may be hard to keep your mind on the immediate job to be done but don't be distracted from practical issues.

Year Ahead—All work might make Jack a dull boy, but there has to be some work period and this year is for all those born on this day or who are in a four year. It won't be easy to stick to routine when the whole world is blowing up tradition foundations. Your turn for breaking out of the groove comes next year.

Names—You probably have some friends whose names have a Y used as a vowel. Isn't the Sylvia, Myrtle, Myra, or Lyle that you know great on hunches? And isn't there a dual quality about them? They either follow an inspirational path or take the broad highway.

Would you like to know what kind of a year 1940 will be for you? Send for your personal yearly, monthly, and daily guide.

Send this coupon with 10 cents to:
EVELYN HOLMES,
Box 382, General Postoffice,
New York City. [Please print.]
Name ....
Birth Date..............................
[Month] [Day] [Year]
Street Address..............................
City and State..............................

Yankee Doodle Dance.

The Junior Edgewater center of the Infant Welfare society will hold a benefit "Yankee Doodle dance" this evening at the Villa Moderne, on the Skokie highway. Mrs. Elmer H. Waverning is chairman of the affair.

Days-of-the-Week Design

BY NANCY CABOT.

Here is a busy colonial person whose every day is well filled with gainful occupation. These days-of-the-week designs are for use on hand or tea towels. Omitting the lettering, these 6 inch figures may be used for pillows or wall hanging, too. Cross-stitch, chain, feather stitch, outline stitch and French knots are the various embroidery mediums used, and all of them are easy to do.

For the hot iron transfer pattern of the colonial woman's days-of-the-week design, No. X-587, send 10 cents in stamps or coin to the Needlework Bureau, Chicago Tribune, 220 5th avenue, New York City.

Church to Hold Golden Wedding Meeting Today

Couples in Chicagoland who have been married 50 years or more were urged yesterday to attend a golden wedding meeting at 3 p. m. today in the Irving Park Lutheran church, 4108 North Harding avenue. "The Song of Yesteryear," an original drama, will be presented by a cast from the church.

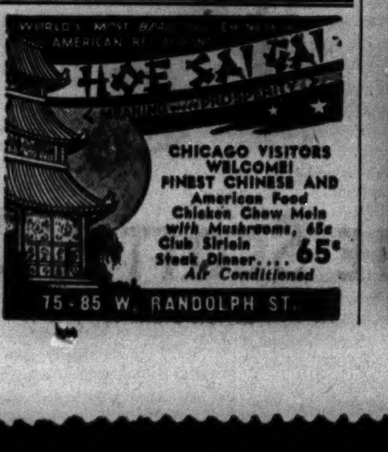

Tapioca Added to Roster of Pudding Mixes

Monday's Menu

BREAKFAST
Grapefruit Juice
Cooked Cereal
Cornmeal Muffins, Jam
Cocoa

LUNCH
Egg Salad Sandwiches Celery
Cream of Asparagus Soup
Brownies
Milk Tea

DINNER
Calves Liver with Canadian Bacon
Au Gratin Potatoes
Bean Sprouts with Tomatoes
Canned Peach Salad, Wine Dressing
Whole Wheat Bread
Cornstarch Pudding, Chocolate Sauce
Tiny Oatmeal Cookies
Milk Coffee

BY MARY MEADE.

[Copyright: 1940: By The Chicago Tribune.]

NEW PRODUCTS: To the many packaged pudding mixes now available tapioca has been added. All the cook has to do is add two cups of milk to the tapioca mix, bring it to a boil, and cool. There's a tapioca pudding for four, to be served with cream, chocolate sauce, crushed strawberries, or other fruit.

A new, small, easy to use pressure cooker with saucepan handles and no extra, bothersome gadgets to complicate its use, has come to market. For cooking dried beans in a hurry, for preparing stews, pot roasts, Swiss steak, corned beef, and many other foods, it is quick and convenient. This utensil is easy to clean, good looking, and may be used without the cover for open saucepan cooking, if you wish.

JELLIED PICNIC SALAD: Meat and vegetables all jellied up into a loaf which may be sliced and served with mayonnaise are a thought for hot weather buffets and picnics. The ingredients may be varied as you please. Here's the changeable pattern:

Jellied Picnic Loaf
[Serves six.]

1 package aspic gelatin
1 cup hot water
1 cup cold water
6 thin slices baked or boiled ham
3 eggs, sliced
1 cup celery
1 cup canned or cooked string beans
½ cup diced cooked carrots
Salt, paprika

Dissolve the gelatin in the hot water and add the cold water. Pour a thin layer of the gelatin in the bottom of a loaf pan or mold, and chill until firm. Chill rest of gelatin until it thickens somewhat. Arrange sliced eggs neatly over the jellied layer, after sprinkling paprika over the gelatin surface. If you wish, add sliced stuffed olives to this layer. Cover with a thin layer of the thickened gelatin, and then add vegetables and ham slices in layers, covering each with gelatin, and sprinkling vegetables with a little salt. Chill the loaf until firm. Turn out on a plate or platter, and slice to serve. Mayonnaise and lettuce are the proper accompaniments.

Sliced or diced cold roast meat of any kind, salami, liver sausage, ham loaf, tuna fish, salmon, or chicken may be used in such a loaf. The vegetables may be any you have on hand.

Frost a square whipped cream cake with any good butter icing and you really have something to please a cake loving family. A simple butterscotch or caramel icing, mocha frosting, or even chocolate fudge frosting may make a different cake of it as you bake it on succeeding occasions.

Whipped Cream Cake.
[8 inch square.]

1 cup whipping cream
2 eggs
1 cup sugar
1 teaspoon vanilla
1¾ cups sifted cake flour
2 teaspoons baking powder
¼ teaspoon salt

Whip cream until thick. Add egg yolks and continue to beat until foamy. Beat in sugar gradually. Add vanilla. Sift flour, baking powder, and salt together and fold into batter. Fold in stiffly beaten egg whites. Bake in a greased 8 inch pan at 350 degrees for an hour. Cool for 5 minutes in the pan, then turn out on a cake rack. When cool, frost as desired.

Some cooks find it easier to fold a meringue into a cake batter than to fold stiffly beaten egg whites alone. The meringue holds up better. A fourth cup of the sugar may be reserved for folding into the egg whites to make such a meringue.

Informal and Comfortable

MISS' JACKET FROCK.

For spectator sports, business hours, and informal social wear this cool frock is ace high. There's no collar to clutter the neckline and the sleeves are kimono style, cool, and easy to sew. If you like pockets, the pattern provides for four of them, two on the bodice, the other two on the skirt. The original is fashioned of pink cotton with the pocket flaps and the diamond shaped buttons in navy blue.

There's an unusual jacket to keep this frock company. It may be of flowered cotton to contrast if you select a plain shade for the dress itself. Lumber jacket lines are employed for this jacket, which has a shirtwaist collar and snug waistband.

Style No. 2889 is designed for sizes 12, 14, 16, 18, and 20. Size 16 requires 2¾ yards of 39 inch material for dress, 1¾ yards for jacket.

Address orders for Clotilde patterns to Chicago Tribune, P. O. Box 537, Grand Central annex, NEW YORK CITY, including 10 cents in stamps or coin (coin preferred—wrap it carefully) for each pattern ordered. IMPORTANT! Be sure to state clearly the number of the pattern and the size desired, and write your name and address plainly.

According to CULBERTSON

[Copyright: 1940: By Ely Culbertson.]

"Dear Mr. Culbertson: The inclosed hand occurred to me as being very unusual—made so because there is a laydown grand slam at spades, yet I cannot find any legitimate way of bidding this grand slam without lying to or misleading my partner:

NORTH
♠ A K Q 10 6
♥ 8 4
♦ 4 3 2
♣ A K 5

WEST
♠ 5 4 2
♥ 10 9
♦ A K 9 8 7 6
♣ Q J

EAST
♠ 3
♥ 7 5 3 2
♦ Q J 10 5
♣ 7 6 4 2

SOUTH
♠ J 9 8 7
♥ A K Q J 6
♦ None
♣ 10 9 8 3

"With North-South vulnerable, the bidding went as follows:

West	North	East	South
1 diam.	1 spade	2 diam.	2 hearts
3 diam.	3 spades	Pass	4 spades
Pass	Pass	Pass	

"My partner and I sat North and South, respectively. After the hand was over and we discovered that a grand slam was cold, we tried rebidding it in an effort to see where we had gone astray. This time I experimented with a three spade bid over East's two diamonds and now North bid four no trump. I then bid five diamonds. North bid six spades and all passed. This, of course, was a lot better, but we still couldn't reach the grand slam. Will you please criticize the bidding and comment on same?

"R. S., Alabama."

It is not easy to reach the optimum contract of seven spades on this hand by any logical method of bidding, but of course there should be no difficulty in bidding a small slam. The Blackwood slam convention has no value here—which is almost always the case when a void suit is involved.

My correspondent's team went astray very early in the bidding when North failed to make the proper overcall of one diamond. With four-plus honor tricks and an excellent spade suit, a jump overcall [two spades] was decidedly in order. Presumably, East then would pass. South would have a choice of bids, the best available being, in my opinion, three hearts. North would rebid his spades to the three level and South then would show his diamond control with a cue bid, namely, four diamonds. This should make North prick up his ears and get decidedly optimistic. Four no trump would be a logical call for him to make, whether under the Blackwood or the Culbertson convention. Playing the former, South would be more or less helpless to show his full strength, but under the latter he would be fully justified in jumping to six spades.

Whether or not North could then go the whole hog to seven spades would depend to a large extent on his confidence in South's bidding, which is to say on the inferences he would be entitled to make from South's very strong cue bid in diamonds and subsequent jump raise. Holding the North hand, with a fully reliable partner, I would bid the grand slam.

Copr., 1940 by Lehn & Fink Products Corp.

June to Close in a Whirl of Social Events

[Continued from page 11, column 8.]

Sheridan, Wyo., to remain until Nov. 1. They will start housekeeping in Moline.

Donaldson-Galloway Wedding in Winnetka.

Miss Galloway and Mrs. William L. Donaldson's son will be married in the gardens of the home of the bride's parents, Dr. and Mrs. Charles Edwin Galloway. The Rev. E. Ashley Gerhard will read the service before a small group. A larger reception will follow at 6 o'clock.

Miss Catherine Scofield of Washington, D. C., formerly of Glencoe, will be maid of honor. Mrs. William I. Landwer, Miss Constance Donaldson, Miss Peggy Tudor, and Miss Mary Stewart Galloway, sister of the bride, will be bridesmaids. Bonnie Bowman, cousin of the bride, and Adelaide Maire of Detroit, cousin of the bridegroom, will be flower girls.

Jack Walworth of Evanston will be best man. Ushering will be the bride's brothers, Edwin and John; William Donaldson and Warren Porter. Dr. Donaldson and his bride will make their home near the Chicago Lying-In hospital, where he has an appointment.

Two Luncheon Parties for Debs Tomorrow.

There will be two debutante luncheon parties tomorrow in Lake Forest. Mrs. Farley Hopkins is giving a luncheon and swimming party at home for Miss Mary Jane Deere Wiman and Miss Joan Reid. The latter came out last winter. Mr. and Mrs. Ambrose C. Cramer are entertaining at the Shoreacres for their niece, Miss Joan Gray of San Francisco, who will be with the James B. Forgans in Lake Forest until July 7.

Miss Alice Clay Judson, daughter of Mr. and Mrs. Clay Judson, will celebrate her birthday on Tuesday. But, as she will be leaving for Michigan on that day, her uncle and aunt, Mr. and Mrs. John T. McCutcheon, decided to have her official birthday party this evening. It is to be a large dinner at Shoreacres, followed by a magician act and dancing. Miss Judson will spend the summer as counselor at a camp.

The first Saturday of the current meeting at Arlington Park will draw a large crowd. One of the biggest luncheon parties will be one given at the Post and Paddock by Mr. and Mrs. Daniel Rice Jr., of Wheaton, who have invited about 20 friends to celebrate the 75th birthday of Mrs. Rice Sr., of Chicago.

Emanuel Feuermann will appear for the second time this week with the Chicago Symphony orchestra tonight in Ravinia park. There will be a concert tomorrow afternoon, both conducted by Eugene Ormandy.

Tennis enthusiasts will be gathering at the Country club of Evanston during the next week for the club's annual North Shore tennis tournament for men and women. Play will start today, with such well known feminine stars as Alice Marble, Sarah Palfrey Fabyan, Gracyn Wheeler, and Virginia Wolfenden among those who have come to take part.

Mrs. Raymond Brookby is in charge of entertaining the tennis players. There will be a buffet supper tomorrow night at the club.

AMUSEMENTS.

BLACKSTONE MAT. TODAY 2:30 TONIGHT AT 8:30
Oscar Serlin Presents Clarence Day's
Life With Father
Made Into "The Perfect Comedy"
By Howard Lindsay and Russel Crouse
with
LILLIAN GISH and PERCY WARAM
Eves. $1.10, $1.65, $2.20, $2.75 TAX INC.
Mat. Sat., $1.10 to $2.20; Mat. Wed., 55c to $2.20

MILITARY SHOW
SOLDIER FIELD
Tonight—Tomorrow
8 P. M.—Reserved Seats
75c

RAVINIA FESTIVAL
Chicago Symphony Orchestra
*Eugene Ormandy
Guest Conductor
Emanuel Feuermann
Cellist
TONIGHT at 8:30
Corelli, Strauss ("Don Quixote"), McDonald, Tschaikowsky (Variations for Cello).
Admission 75c
Information STAte 9696

FREE! YOU ARE INVITED!
Tonight in W-G-N's Audience Studio
RADIO "SNEAK" PREVIEW
of "HIPPODROME DAYS"
New Mutual Network Show Featuring
(IN PERSON)
★DOC ROCKWELL
★TIM and IRENE
Comedy Team
★DINNING SISTERS
Song Stylists
★EDDIE PEABODY
Banjo Wizard
★JERRY MANN
Comedy and Songs
★JERRY COOPER
Singer
★LIN BORDEN
Comic
BOB TRENDLER AND HIS W-G-N ORCHESTRA
NOT on the air—see and hear these stars tonight in person in W-G-N's audience studio—Free admission—No tickets needed—Doors opened at 8:30 p. m.—Closed at 8:45 p. m. Show starts at 9:00 p. m. You are invited!
W-G-N BUILDING 445 N. MICHIGAN AVE.

TRANSIT UNIONS DEMAND PENSION OF $50 MONTHLY

Financially Impossible, Company Head Replies.

BY LAURENCE BURD.

A temporary pension plan for employés of the proposed unified transit company was submitted to the city council local transportation committee yesterday by Joseph J. Kehoe, spokesman for surface and elevated lines' employés. The plan was termed unworkable by Guy A. Richardson, president of the surface lines, who said it would impose too heavy a financial burden on the new company.

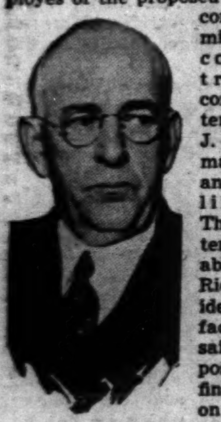
Joseph J. Kehoe.

Kehoe is president of local 241, Amalgamated Association of Street Electric Railway and Motor Coach Employés, an American Federation of Labor affiliate. He proposed that the lines agree now to pay pensions of $50 a month for life to all employés of the new system who have worked for the transit lines for 20 years or more and are over 65 years of age. The workers could retire at their own option or could be pensioned by the company for old age or inability to work.

Urged as Stopgap.

This plan, the cost of which would be paid entirely by the company, would remain in effect, under the union's proposal, until a permanent pension plan is agreed to by the employés and the company. The permanent plan would require contributions from both the workers and the company to build up a pension fund for old age pensions.

The new company will have approximately 21,000 employés. Kehoe said that 1,700 would be eligible for retirement immediately because of length of service and age. He said, however, that only a third of this number would want to be pensioned at once, making the initial cost to the company about $350,000 a year.

The lines have no pension plans at present. With federal old age benefits the $50 would give a monthly income to about $80 to single men and $95 to married workers. Monthly salaries average about $170.

Kehoe said the plan was submitted to the transportation committee because union representatives and officials of the lines were unable to reach an agreement after two months of conferences. Kehoe represents the surface lines' union. The plan also was indorsed by W. F. Levander, president of local 308, representing elevated lines' employés of the union.

Calls Burden Prohibitive.

Richardson argued that $50 a month, if paid to the 1,700 eligible employés, would cost the company more than a million dollars a year for that group alone. He said statistical estimates showed that a permanent pension plan to all employés calling for $50 a month after 65 would place a prohibitive burden on the company.

To support such a plan, together with federal social security taxes, would take 24 per cent of the company's annual pay roll by 1949, Richardson said. Based on present pay roll estimates, this 24 per cent would be nearly 10 million dollars yearly.

Richardson and other transit officials have agreed to set up a pension plan as part of the transit unification program. Richardson said, however, that 24 per cent of pay rolls for pensions and social security would be an excessive amount and would work a tremendous hardship on workers as well as the company. Of the 24 per cent, about 10 per cent would be deducted directly from workers' pay checks, 3 per cent for federal old age insurance and 7 per cent for a contribution to the pension fund, to be matched by the company.

Plan to Call Parley.

Ald. James R. Quinn [50th], chairman of the transportation committee, said a joint conference of union representatives and transit officials will be called shortly by his committee in an effort to bring the groups together. The lines have not made public any pension proposal, but it is known they favor monthly pension payments on a sliding scale, so that, added to social security benefits, they would equal a fixed amount. No amount has been disclosed.

Bernard J. Fallon, operating manager of the elevated lines, yesterday opposed the city's request that the Market street elevated stub be torn down as part of the unification plan. The city contends the stub is an unnecessary eyesore. Fallon said it is necessary until more subways are built.

The final unified ordinance draft is to be ready July 9, Ald. Quinn said.

NORTH AND RIVER SUBWAY TUBES TO BE LINKED TODAY

The subway tunnel under State street north of the Chicago river will be joined with the river crossing section of the subway today, Philip Harrington, subway commissioner, announced yesterday.

The tunnel section north of the river was mined underground from Illinois street. The north portion of the river crossing section was built in dry land, after a coffer dam—a steel box, 60 feet square—had been built at the north bank of the river, sealed watertight and pumped dry. The north end of the concrete tube built inside the coffer dam will now be connected with the tunnel by cutting thru the steel coffer dam.

A similar connection at the south bank of the river will be made next fall when the northbound tunnel under State street reaches the river. This tunnel is now being dug at the south end of the loop.

DICK TRACY—THE OPEN WEST

30 CLAIM $75,000 FROM STATE IN TYPHOID PLAGUE

Thirty claims for a total of more than $75,000 have been filed against the state of Illinois as a consequence of the typhoid fever epidemic at the Manteno state hospital last summer. This was disclosed yesterday by the Court of Claims at Springfield.

Seven of the suits were for damage allegedly done to farmers' lands and cattle by polluted sewage from the hospital, which is near Kankakee. The others were filed by employés who asked to be compensated for contracting the disease. No suits could be filed by the inmates who became ill, as the state has been held not liable for such claims.

In the epidemic 63 persons died. State Director of Welfare A. L. Bowen has been found guilty of omission of duty in connection with the deaths.

DUNNE TO RULE MONDAY ON BAR UNION'S DISPUTE

Judge Robert J. Dunne in Circuit court announced yesterday that he will rule Monday on a defense motion to dismiss proceedings against the management of the Bartenders and Beverage Dispensers' union. The defendants are Louis Romano, president of the union, and five other officials.

The suit was filed by George B. McLane, business agent of the union. He charged that Romano was put in control by henchmen of Frank [The Enforcer] Nitti, who heads remnants of the old Capone syndicate, and that they planned to loot the union treasury. The suit asks appointment of a receiver for the union. The defendants have offered technical objections to McLane's action.

The judge directed A. C. Lewis, counsel for McLane, to file a list of the by-laws of the local and international unions by noon today.

COBINA WRIGHT, SINGER, MAKES DEBUT IN DRAMA

Stars in W-G-N'S Fifth Row Center.

(Picture on back page.)

Cobina Wright Jr., well known as a singer, won added distinction last night as a dramatic radio actress. She made her debut on the Fifth Row Center program over W-G-N and the coast to coast Mutual network.

Her blonde beauty, the throaty timbre of her voice, and her vivid portrayal of the starring rôle of "Manhattan Masquerade," dramatic-musical production, won the audience which filled the main W-G-N studio.

Story Inspired by Song.

The story of "Manhattan Masquerade" was inspired by Allie Wrubel's song, "The Masquerade Is Over," which Miss Wright sang during the broadcast. The story was written by William A. Bacher, W-G-N producer-director, and Ashmead Scott.

Miss Wright was cast as Nora Cooper, a rich New York society girl, who is to marry Barry Shawn, a titled Englishman and author. Shawn, declaring himself fed up with stuffed shirts, walks out on the party where he is to meet his fiancée in the arranged marriage.

All Turns Out Well.

He later meets her in Battery park, where she masquerades as a poor girl living on a barge. After hearing her sing, Shawn arranges for her debut in a popular night club.

Learning the identity of his discovery and that he has been hoaxed, Shawn again parts from his fiancée. They are reconciled in the curtain scene.

Bret Morrison played the rôle of Shawn. Others in the cast were John Galsworthy and Markham Meacham.

A. F. OF L. LEADERS OF 11 STATES MAP PARLEY IN FALL

American Federation of Labor officials representing 11 states made plans here yesterday for a conference of local union delegates to be held in Chicago in the fall. The sessions will be held Oct. 5-6, instead of Aug. 16-18, as previously announced. More than 4,000 persons are expected to attend.

Frank Fenton, director of organization for the A. F. of L., said similar conferences have been held elsewhere in the country, and that the purpose is to achieve a closer relationship between the local union delegates and officials of international and national unions.

Reuben G. Soderstrom, president, and Victor A. Olander, secretary treasurer of the Illinois Federation of Labor, and John Fitzpatrick, president, and Joseph Keenan, secretary of the Chicago Federation of Labor, represented Illinois unions at yesterday's meeting. The other states represented were Indiana, Wisconsin, Iowa, Kansas, Michigan, Minnesota, Missouri, Nebraska, and North and South Dakota.

LOVE TRIANGLE WOMAN TAKES POISON; RALLIES

The condition of Mrs. Juanita Thulin, who was a witness in the inquest last Tuesday into the death of Clinton H. Beckwith, business executive, was reported "fairly good" at Henrotin hospital yesterday. Mrs. Thulin had collapsed shortly after midnight in a restaurant at 1207 North Dearborn street. Physicians said she either took poison or an overdose of sedatives.

Beckwith was found dead in an apartment at 5125 Kenwood avenue last Monday. The police said his death resulted from an overdose of sedatives. At the inquest, Mrs. Thulin, who is 27 years old and lives at 61 East Goethe street, declared Beckwith loved her and had contemplated divorce. Beckwith's widow, Dorothy, who lives in Geneva, denied this.

Officers of Subway Legion to Be Installed Tonight

Officers of the newly organized Chicago Subway post, No. 841, of the American Legion will be installed tonight at 2128 North Halsted street. The post's membership is made up of about 50 workers on the city subway project who were with the American Expeditionary forces in the world war. Among officers to be installed are J. V. Marquis, commander; Herman Blank, senior vice commander; Thomas F. Dillabough, junior vice commander; Melville Prosser, adjutant, and F. W. Spencer, finance officer.

Penalty on Unpaid Taxes to Increase After Monday

County Treasurer John Toman yesterday reminded taxpayers who have not paid their 1939 tax bills that the penalty on unpaid bills will be increased from 1 to 2 per cent after Monday. The penalty date for 1939 bills was June 1. One per cent a month is added thereafter.

THE MEN'S STORE, MONROE AT WABASH

FOR A LIGHTWEIGHT FOURTH OF JULY,

You'll find what it takes here in the Men's Store . . . no matter what you do or where you go. . . .

TROPICAL WORSTED SUITS WITH BELLOWS POCKETS

$25

Inside bellows pockets are only one of the custom tailoring features that make these cool lightweight suits outstanding at $25. These are suits that dress you to meet the analytical eye . . . whether it be your boss, a chance at a new job, or an important evening with an important woman. . . . And few suits cool enough for comfortable summer wear can, at $25, boast of these qualities.

CREW NECK SHIRTS OF IMPORTED ENGLISH LISLE

special at 98c

In these days, shirts such as these imported from across the seas are a rarity. . . . Their rich colorings, lightweight and fine soft combed yarns prove their imported origin and make outstanding this unusual special sale price. . . . Eggshell, blue, yellow, tan. . . . Small, medium, large.

Mail and Phone Orders. Call State 2000.

LIGHTWEIGHT WASH ROBES VERY UNUSUAL AT

$1.99

There's been no stinting in pattern, richness of fabric, or tailoring . . . and though the price is low . . . we've seen few to equal them at $1.99. You'll find solids, checks, stripes, all variations of colors in a variety of washable fabrics.

Mail and Telephone Orders. Call State 2000.

CARSON PIRIE SCOTT & Co

Robes, Suits, 2nd Floor—Shorts, 1st Floor

SATURDAY REVIEW

If you're going to New York get, without charge, your *Sightseer's Map of Manhattan* from our Ask Mr. Foster Travel Service Bureau. SECOND FLOOR.

BLACK VERSUS WHITE, or cool sophistication versus perky liveliness! You'll need them both to match your summer moods! The black, a broad brim felt; the white, a belting beret. Each, **5.95**

MILLINERY, FIFTH FLOOR.

BONBON COLORS

in cool "Fashion Lace"

10.95

You'll look cool and fresh as a lake breeze in this rayon sheer with the lacy self-pattern. In pink, blue or white, with passementerie pockets—a quality touch surprising to find at this economy price. 12-20; 16½-24½.

BUDGET SHOP, FOURTH FLOOR, WABASH.

THE WEEK-ENDER

a rayon bemberg sheer

7.95

You'll spend the whole week-end in it! A floral print done with a coat style effect, with a "created for comfort" finesse. Of cool as crunched ice rayon bemberg sheer. Green, brown, navy, and copen. 16-20, 38-42.

DAYTIME DRESS SHOP, THIRD FLOOR.

SPECIAL PURCHASE!

NASSAU SPUN RAYON BLOUSES AND SKIRTS

washable and crush-resistant

1.99 EACH

We've made a phenomenal special purchase of these wonderful, washable, crush-resistant spun rayons . . . any number of styles and patterns, in frosted pastels that are as soothing to the eye as cologne to the brow. *But quantities are definitely limited.* Every style does not come in every size or color—so do hurry in for the pick of the lot!

Sorry, no telephone or mail orders. BLOUSES, FIRST FLOOR, STATE.

COOL CONTROL

in a Slimtite girdle by Western

2.00

"Daphne" from our famous Slimtite Trio! Its many wearers know its smooth, cool control. If you've never tried it, you've a comfort-giving treat ahead! Blossom, white.

Waist, 24-30. Hip, 34-40. Complete Slimtite Assortment from 2.00 to 4.00.

LASTEX KNIT UNDIES, THIRD FLOOR

WHITE SHOES

in 3 smart styles for summer

7.50 PAIR

Rhythm Step wedges, slashed with color—blue, brown, red or black! Sandals of spotless white patent leather! Pumps with open toe and elasticized foot comfort! These are the proved favorites for summer.

SHOES, THIRD FLOOR.

CARSON PIRIE SCOTT & Co

SECTION TWO
SPORTS MARKETS
WANT ADS

Chicago Daily Tribune
THE WORLD'S GREATEST NEWSPAPER

FOR FASTER SERVICE
3 TRIBUNE
PHONE NUMBERS
SUPerior 0100
SUPerior 0200
SUPerior 0200

CUBS, MOOTY BEAT REDS AT NIGHT, 3 TO 2

THE GUMPS—A MERE DETAIL

17 NAMED FOR MATRON STAKES AT ARLINGTON

Jockey Flinchum Is Hurt as Mount Trips.

BY HOWARD BARRY.

The $7,500 Matron stakes will focus the attention of the nation's breeders as well as Chicago's betters on Arlington Park today. A field of 17 was named thru the overnight entries for the seventh running of this event which annually brings many of the country's best mares and fillies onto the track for a mile speed test.

Most breeders check performance under colors as well as quality of pedigree in making their selections of broodmares. Accordingly they concentrate their interest on stake events which furnish convincing data on the speed of mares that will be sent to the breeding farms in later seasons to carry on the thorobred strain.

Gain National Prominence.

In other years, many winners of the Matron stakes went on to national prominence. This year's field contains quite a few, such as Woolford farm's Unerring and Inscoelda and John Keene's War Beauty and Jeanne D'Arc which may be expected to equal the performances of former winners such as Valenciennes, Risque, Tred Avon, and Marica.

It is considered likely that the Woolford entry will be the favorite with Keene's speedy representatives held at second choice. Other strong contenders will be Superior farm's Loque, C. E. Hagyard's Rude Awakening and Friedberg and Axton's Manie O'Hara.

Jockey Jack Flinchum was the victim of the most serious accident of the Chicago season yesterday. His mount, Anti Air, stumbled soon after the start of the third race, pitching him forward. As Flinchum hit the ground he slid directly beneath the animal. One of Anti Air's hind hooves came down on his chest and abdomen, inflicting a deep, jagged cut.

Flinchum was taken to the Northwestern hospital in Evanston for emergency treatment. Later in the evening Dr. W. A. Schimmel, track physician, stated that the boy's condition was serious but not immediately dangerous. He said it would be some weeks before Flinchum would be able to leave the hospital. He doubted if the boy would ride again this season.

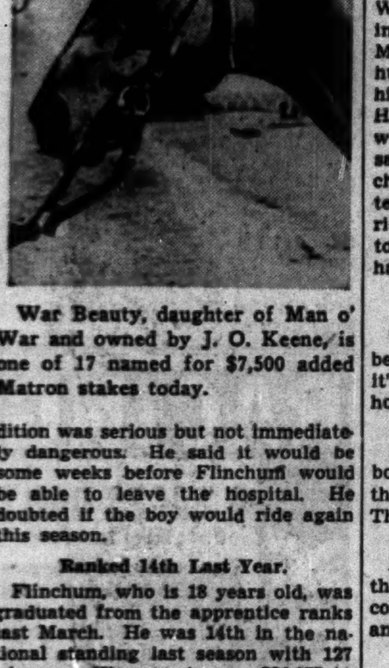

War Beauty, daughter of Man o' War and owned by J. O. Keene, is one of 17 named for $7,500 added Matron stakes today.

Ranked 14th Last Year.

Flinchum, who is 18 years old, was graduated from the apprentice ranks last March. He was 14th in the national standing last season with 127 winners. His mounts won $86,175 in prize money. His home is in Miamisburg, O.

Charles S. Howard's Advocator tuned up for his engagement in the July 4th Stars and Stripes handicap by winning the Glen Gowrie purse, main event on yesterday's program. Jockey Johnny Oros brought him around the field on the turn and then drove him right down the middle of the track to catch the pacemakers and win by a length. Calumet farm's Easy Mon was second and the Woolford farm's Rifted Clouds third.

Field for Matron

SEVENTEEN entries for today's Matron stakes were filed yesterday at Arlington Park. The draw for post position will be made this morning. The field follows:

Horse and jockey—	Wt.	Prob. odds.
*Inscoelda [J. Richard]	107	5-2
*Unerring [J. Richard]	118	5-2
†Manie O'Hara [J. Adams]	109	6-1
†Montain [J. E. Oros]	108	6-1
Rude Awakening [No boy]	108	8-1
Shine o' Night [W. Eads]	103	10-1
‡War Beauty [K. McCombs]	107	4-1
‡Jeanne d'Arc [No boy]	105	4-1
Miss Sarah [S. Clark]	100	15-1
Loque [H. Lemmons]	106	6-1
Valdina Gold [Litzenberger]	106	10-1
O Play [M. Parker]	105	8-1
Nordresa [E. Elam]	103	10-1
Torch Stick [No boy]	102	20-1
Miss Quiz [No boy]	102	20-1
§Flying Jane [No boy]	105	20-1
§Preceptress [No boy]	103	20-1

*Woolford entry. †Friedberg and Axton entry. ‡J. O. Keene entry. §F. H. Knapp and Midkiff and Wells entry.

In the WAKE of the NEWS

BY ARCH WARD.

ROY JOHNSON, manager of the Tulsa Texas league club, rates the Oilers' Lenny Merullo the best young shortstop in the Cubs' organization. . . . Johnson predicts that the 22 year old East Boston, Mass., lad will be the Cubs' regular shortstop in 1941, or 1942 at the latest. . . . Ki Aldrich, former Texas Christian university football center, who was elected to the Chicago All-Star squad and remained to star with the Cardinals, has made the down payment on a ranch in southwest Texas with his first season's earnings. . . . Andy Pilney, hero of Notre Dame's sensational victory over Ohio State in 1935, has been playing golf only two months and is shooting in the high 70s. . . . He is keeping in shape for his football coaching job at Weber High school by playing softball with the Match Corporation club of the Illinois Major league. . . . Fred Hutchinson, Detroit's $75,000 rookie, in a recent start pitched a three hit shutout for Buffalo and walked none. . . . Wildness was his chief

fault with the Tigers. . . . Speaking about the big leagues, whatever became of the League of Nations? . . . Telegraph bosses in several major league press boxes have been ordered to turn in all baseball copy for submission to the FCC division on the lookout for fifth column activities. . . . Harry Lawrence, chief of the Sox and Cub press boxes, says he has received no such instructions. . . . The Professional Golfers' association is planning a series of benefit matches for the Red Cross. . . . Joe Louis will play the rôle of a G man in a film scheduled for release late in the summer. . . . Eddie Collins, whose second basing hasn't been forgotten, now general manager of the Red Sox, has become a home garden fan and can do more tricks with a hoe than he did with a bat 20 years ago. . . . Selection of Joe Cronin as manager of the 1940 American league All-Stars was the result of a motion by Ed Barrow, president of the Yankees, which was unanimously adopted at the league's winter meeting. . . . Club owners decided it would be a good policy to pass around the honor among the various managers. . . .

Charles Galiher, University of Iowa ticket sales manager, has asked Minnesota to set aside a block of 10,000 tickets for the Iowa-Minnesota football game at Minneapolis next fall. . . . The Cubs' act of giving Mrs. Clay Bryant $50 a week while her husband is trying to regain his pitching form has inspired wide comment, but dealing with players' wives long has been a definite phase of Cub operation. . . . The late president, William Veeck Sr., a decade ago dealt exclusively with Mrs. Hack Wilson in preventing the proposed prize fight between Hack and Art Shires. . . . Mrs. Pat Malone was encouraged to make all Cub road trips with her husband. . . . There were several other cases before Mrs. Dean and the hiring of Mrs. Bryant. . . . Short success story: Early last year Fred Haney, new manager of the Browns, summarized the club's situation and what he proposed to do about it as follows: "Players with the Browns sacrifice team play to make a great individual record so as to be purchased by a wealthier club. That's the fundamental reason behind the team's failure. My job will be to convince them to be team players and to rid themselves of the inferiority complex which has resulted in belonging to an eighth place club." . . . Judging from the standings, Mr. Haney has had some success.

Sudden Thoughts.

The Philadelphia Phillies are so far behind in the National league fight it's a wonder they don't seek an honorable surrender.

—R. P. Richards.

It seems they're putting everybody's picture on postage stamps these days, so why not Joe Louis'. That's one way to lick him.

—Joy of Wolcott.

I don't think it's so hard to make the Wake. All you have to do is become president of a big university and then abandon football.

—Dun's Little Bertha.

* *

What About the Iceman?

Let's start a list of forgotten men. I nominate President Kalinin of Russia, President Lebrun of France, and King Victor Emmanuel of Italy.

—Bryant of Brompton Place.

* *

Commencement.

In cap and gown with heads erect
I watched them marching down the aisle,
A group of splendid girls and boys
Who faced the world with happy smile.

O may the faith that now is theirs
Be never dimmed across the years,
The ideals that they treasure now
Remain as each new day appears.

I hope they do not see their dreams
Destroyed because of war and hate,
But may they learn to take what comes
With fortitude—and stand and wait.

In cap and gown with heads erect
I watched them marching down the aisle;
They did not know I envied them
Who faced tomorrow with a smile.

—Hilda Butler Farr.

* *

Thinkograms.

The more we do for our friends, the more friends we have.

—Anne Jesty Rogers.

We probably wouldn't worry about what people think of us if we knew how seldom they do.

—Sonja and Bob.

Lest We Forget.

America, may we not soon forget
That priceless heritage of liberty
Our fathers bought with blood.
May we not let
Our vigil slack thru subtle lethargy,
Or one safeguarding buckler disappear
From thy strong armor. Let there be, O God,
New bulwarks built from year to year
Re-fortifying paths our fathers trod.
May there be born in hearts of men today
New love for liberty before, too late,
Our piers of freedom fall the hopeless prey
Of fiends anon, or now, within the gate.
America, revive, from sea to sea,
From North to South, new love for liberty.

—Nicholas Lloyd Ingraham.

* *

One Man's Opinion.

I, and perhaps thousands of others, would be more interested in the All-Star baseball game if the leagues had followed your example and picked the two teams by popular ballot as you did when you originated the game in 1933. But they can't stop me. Here goes:

National league—Moore, Giants, cf; Nicholson, Cubs, lf; Walker, Brooklyn, rf; McCormick, Reds, 1b; Miller, Bees, ss; May, Phillies, 3b; Herman, Cubs, 2b; Danning, Giants, c; Melton [Giants], Fitzsimmons [Dodgers], and Derringer [Reds], p.

American league—Finney, Red Sox, lf; McCosky, Tigers, cf; Radcliff, Browns, rf; Foxx, Red Sox, 1b; Appling, White Sox, ss; Higgins, Tigers, 3b; Gehringer, Tigers, 2b; Hemsley, Indians, c; Rowe [Tigers], Newsom [Tigers], Smith [Indians], and Feller [Indians], p.

What's happened to all those Yankee stars? I'll answer that. They haven't showed enough this year to merit recognition. —Sonny Flower.

* *

Worst Joke I Ever Heard.

From the Danville, Ill., Commercial News: "Man Drops Dead While Reading Newspaper." Must have read where he made the Wake. —Dun.

[Continued on next page, column 8.]

HAVERSTICK AND BROOKE REACH COLLEGE FINAL

It's Swarthmore Against Virginia in Golf.

BY CHARLES BARTLETT.
[Chicago Tribune Press Service.]

Manchester, Vt., June 28.—Harry Hoyt Haverstick, a quiet young Swarthmore graduate, tomorrow will meet F. Dixon Brooke, towheaded Virginia junior, in the 36 hole final match for the golf championship of the National Collegiate Athletic association at the Ekwanok Country club.

Those names appear rather weighty, and both of the young men think so also, for Haverstick is better known as Bill and Brooke as Creeper. Nevertheless, both youths exhibited more than enough golf in today's two 18 hole rounds to identify themselves anywhere and to prove that this tournament is one of the game's best.

Haverstick Beats Alexander.

Haverstick, the bespectacled lad who caused a to-do in the national amateur qualifying round in Chicago last September, started out by eliminating the talented Skip Alexander in the morning, 3 and 2, and then returned to defeat Bill Cordingley, the Des Moines, Ia., swinger who was captain of Harvard's team this season, 4 and 3. In each argument, Haverstick was two under par, giving him a four-under record for the 31 holes he played.

Brooke, the Virginia surprise, who yesterday knocked out John Burke of Georgetown, the 1938 college champion, and then won a 20 hole battle from Arnold Zimmerman of Princeton, had to go 33 holes today, being four over par for the distance. This morning Brooke won from Cary Middlecoff, the Mississippi sophomore, 3 and 2. Then he went another 17 holes before doing in Eddie Foy, the Holy Cross college half back, 2 and 1.

State Champion in 1938.

Haverstick marked his 22d birthday anniversary yesterday. He is the son of a Lancaster, Pa., automobile dealer, and it is doubtful if Harry was wearier at the end of the day than Pa Haverstick, who followed him every step of the way. Haverstick was Pennsylvania state amateur champion in 1938, and has been playing golf for half of his life, having teed off at the age of 11.

Brooke, who is captain-elect of the Virginia team, is a resident of Birmingham, Ala. Compared to Haverstick, the Creeper, whose first name is Frederick, altho he doesn't care for it, is an old hand at the game, having played his first round when he was 7 years old. He won the Tennessee interscholastic title while attending McCallie Military academy in Chattanooga.

In the other quarter-final matches this morning Cordingley defeated Billy Hall of Iowa State, 1939 semi-finalist, 2 and 1, while Foy was win-

[Continued on next page, column 7]

Major Leagues

NATIONAL LEAGUE.

	W.	L.	Pct.	G.B.
Cincinnati	38	21	.644	....
Brooklyn	36	20	.643	½
New York	35	21	.625	1½
CHICAGO	34	30	.531	6½
Pittsburgh	23	33	.411	13½
St. Louis	23	33	.411	13½
Boston	19	33	.365	15½
Philadelphia	20	37	.351	17

YESTERDAY'S RESULTS.

Chicago........... 3; Cincinnati 2
St. Louis.......... 8; Pittsburgh 2
Brooklyn........... 2; Boston 1
[Called end of 8th, rain.]
Philadelphia-New York not scheduled.

GAMES TODAY.

Chicago at Cincinnati. Boston at Brooklyn.
New York at Phila. St. Louis at Pittsb.

AMERICAN LEAGUE.

	W.	L.	Pct.	G.B.
Cleveland	40	24	.625	....
Detroit	36	24	.600	2
Boston	34	25	.576	3½
New York	30	31	.492	8½
St. Louis	30	35	.462	10½
CHICAGO	27	32	.458	10½
Washington	26	39	.400	14½
Philadelphia	23	36	.390	14½

YESTERDAY'S RESULTS.

Washington....... 4; Boston 3
[Ten innings.]
New York......... 4; Philadelphia 1
Detroit at St. Louis; rain.
Cleveland-Chicago; not scheduled.

GAMES TODAY.

Cleveland at Chicago. Detroit at St. L. [2].
Phila. at New York. Wash'ton at Boston.

The Lollypop Boys Have Arrived

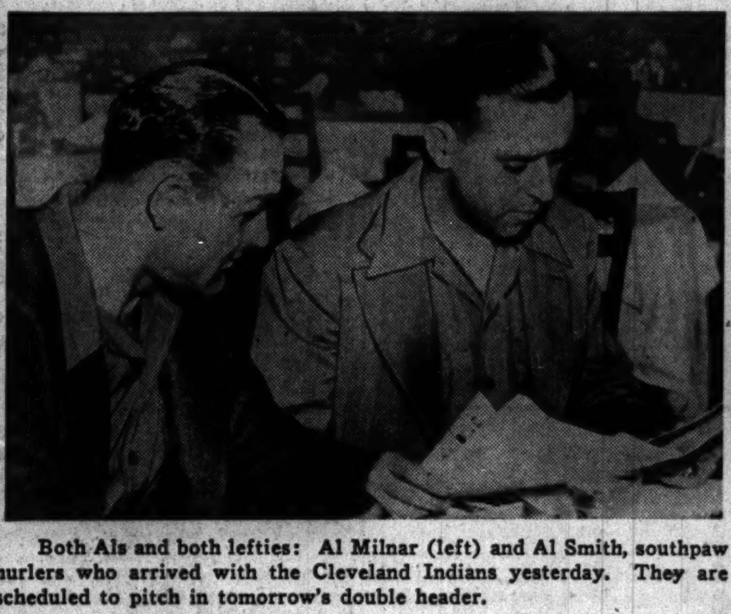

Both Als and both lefties: Al Milnar (left) and Al Smith, southpaw hurlers who arrived with the Cleveland Indians yesterday. They are scheduled to pitch in tomorrow's double header.

Bob Feller, the Indians' pitching star. He isn't letting barbs about lollypop boys worry him. Feller will face the Sox today.

[TRIBUNE Photos.]

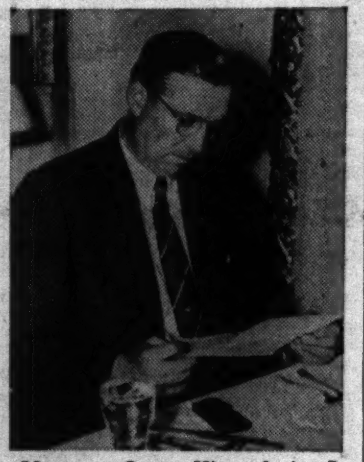

Manager Oscar Vitt of the Indians. The Indians' rebellion against his management is all but forgotten except for Vitt's gibes at the rebels.

Fans Are Ready for Anything When Baer and Galento Meet

BY WILFRID SMITH.
[Chicago Tribune Press Service.]

Summit, N. J., June 28.—There may be something new under the sun in pugilism and the citizens of New Jersey, along with some foreigners from Manhattan, hope to see it in Roosevelt stadium, Jersey City, Tuesday evening.

The rival clown princes of boxing, who by strange chance never have met professionally, altho each has been practicing for more than a decade, now are finishing their training for the bout to determine who will receive the proffered return match with the heavyweight champion of the world, Joe Louis.

Irrepressible Max Baer, one time heavyweight champion and acclaimed one of Broadway's gayest playboys, fights Tony Galento, irresponsible individualist and proprietor of an Orange, N. J., tavern.

They Haven't Learned.

Baer knelt before Louis in humiliating defeat in 1935. He was counted out. Tony was beaten a year ago, but Arthur Donovan, the referee, called a halt to Louis' furious fourth round attack.

Each victim again is willing to defy Louis. There is no secret reason for this risk. Tuesday evening Baer and Galento will receive 27½ per cent each. When the winner faces Louis, the take should be greater, altho it is now conceded this Jersey City bout will outdraw the recent Louis-Godoy championship fight. Godoy was the promotional millstone then.

Anything Can Happen.

Neither is there any secret to the attractiveness of the brawl in Roosevelt stadium. The match possesses more possibilities than a government project. It may be the rip roaringest scrap since the longshoremen settled their individual troubles on Pier Six.

Neither Galento nor Baer ever went past the first grade in boxing instruction. But Maximilian Adelbert Baer, so it is reported, favored the right hand swing over the sledge hammer when working in his father's Livermore, Cal., slaughter house. It is a folk tale in Orange that to this day Antonio Domenico Galento starts a recalcitrant bung with his left hook.

Madcap Maxie and Two Ton Tony promise hilarity and merriment the like of which hasn't been viewed since King Levinsky swung on the ropes in Chicago Stadium.

Galento has deliberately earned his reputation as a horny handed son of the streets. He has cracked wise because it is a rôle for which he is superbly fitted, and it has paid him handsomely.

Tony's earthy qualities have endeared him to Essex county and to adjacent Hudson county, in which Jersey City's Mayor Frank Hague has built his totalitarian bailiwick on a deep and profitable love for the human race. Galento's followers think of him as one of them. They cheered Tony's courageous attack on Joe Louis and condoned his defeat. In their code a gent takes his licking, dusts himself off, and steps to the bar to buy drinks all around. Tony did that.

Jersey's devotion to Galento is akin in source and manifestation to Brooklyn's love for the Dodgers.

Tony Not So Dumb.

Galento, however, outside of the ring has a record for shrewdness which makes him seem positively reserved compared with the financial flights of Baer. Whether it's the profit on a barrel of beer, the dollar bills he delighted to win at rhummy from his late manager, Joe Jacobs, or the negotiation of his recent contract for this fight, Tony always has had a bright eye for the main chance.

Galento moved out from under Joe Jacobs' debt to Mike Jacobs with a speed which left the promoter gasping. Mike may have a monopoly on pugilism, but he also must bank roll his improvident subjects. Certainly Joe Jacobs, whose mastery of ballyhoo and sense of timing led Tony to the top chance, was one of these.

Rumor says Joe, which means the partnership of Joe and Tony, owed Mike $15,000. When Herman [Mugsy] Taylor of Philadelphia, who had promotional rights to Galento prior to Tony's battle with pneumonia, negotiated Tony's new contract for this fight, Galento insured escape from Joe Jacobs' borrowings. Then, the report continues, with a new contract for the fight and a postponed date, Galento told off Taylor with an agreement for 18 per cent as managerial end instead of the usual one-third.

BROWN RECEIVES SOUND BEATING FROM OVERLIN

Richmond, Va., June 28 (AP).—Ken Overlin of Washington, recognized as the world middleweight champion in New York and California, gave Atlanta's Ben Brown a sound beating in a 10 round nontitle bout before 10,000 tonight, but lacked the artillery to put the game Brown on the canvas.

Brown, 162 pounds, was able to land few solid blows on Overlin, 161 pounds, rated the No. 1 middleweight challenger to Al Hostak by the National Boxing association. These were concentrated in the fifth round which the press score card gave to Brown by a point and the slow fourth which was called even. Overlin won the remainder by decisive margins.

PAR IS EASY!

Not the kind needed to make other members of your foursome pay off, but you'll be down in par if you order your tickets now for the All-Star football game on Aug. 29. That's the night the College All-Americans meet the Green Bay Packers on Soldiers' Field in the seventh annual contest sponsored by Chicago Tribune Charities, Inc. You'll face no bogey of missing the game if you act quickly. Send your check or money order, made payable to Chicago Tribune Charities, Inc., to All-Star ticket manager, Tribune Tower. The prices:

$4.40, $3.30, $2.20, $1.10

2 Jolts for Sox Today: Work—and Bob Feller

BY EDWARD BURNS.

The White Sox, who have played two games of baseball in a week, will get back to business today with a chore that can be called anything but soft. They face Bob Feller and the league leading Cleveland Indians in Comiskey park in the first game of a three game series which will include a double header tomorrow.

Feller himself is one of Ossie Vitt's wubber dolly or lollypop boys, but this doesn't seem to have softened him any more than it has Rollie [White Ribbon] Hemsley, Hal [YoYo] Trosky, Ken [Chiz] Keltner, or their associate crybabies and noncrybabies.

Little to Whine About.

The Indians have proved they can whine when they lose as no major league outfit ever whined before. But they haven't been losing much recently. Victory has done more, perhaps, to soothe their sensitive souls than the toys Vitt has been giving them since they tried to have him fired.

The Sox have made the Indians whine only once this year and the gent who is to oppose Feller this afternoon is the one man who has a decision over the leaders this season. That would be Thornton Lee, who has won four and lost five. Feller, by the way, has won 11 and lost four, including his no-hitter on opening day here.

Lyons and Smith Tomorrow.

There will be more de luxe pitching, come tomorrow. Ted Lyons and Eddie Smith will pitch for the Sox. Al Milnar, who has won 11 and lost 2, and Al Smith, who has won 8 and lost 1, will pitch for the Indians. Each beat the Sox 3 to 1 in a Memorial day double header in Cleveland.

Davey O'Brien Operated Upon for Appendicitis

Delafield, Wis., June 28 (AP).—Davey O'Brien, All-American quarter back with Texas Christian university in 1938 and a member of the Philadelphia Eagles professional football team last year, underwent an emergency operation for appendicitis today.

Attendants at Waukesha Memorial hospital said O'Brien's condition was good. O'Brien was a counselor at St. Johns Military academy summer school.

YOUNG HURLER CUTS CINCINNATI LEAD TO 1 POINT

Whips Derringer on 6 Hit Yield.

BY IRVING VAUGHAN.
[Chicago Tribune Press Service.]

Cincinnati, O., June 28.—Jake Mooty, the little fellow who threatens to become the Cubs' electric light specialist, loomed in front of his former Red mates tonight and slipped them a painful reminder of past association. The little man, making his third start, turned out a six hitter in behalf of the Chicago Cubs, and the title holding Rhinelanders were beaten, 3 to 2, before 26,834 of their ardent admirers. The trimming left the champions with nothing stronger than a one point grip on first place.

Included in the wreckage in Mooty's wake was none other than Paul Derringer, the big, bad man who for years has pointed with pride to the Cubs as his cousin team. Altho anxious to achieve his 10th victory, Derringer was sort of a listless performer, both in pitching and fielding, during the first two innings. The Cubs nailed him then and there, nobly assisted by his battery mate, Ernie [Slumbering] Lombardi. Three runs scored while Derringer was squaring off for battle and, while he was brilliant for the remainder of the nocturnal prowl, it did him no good.

Likes the Bright Lights.

Mooty, who now has contributed two links to the Cubs' perfect night record of four, was so good that he encountered practically no disturbance in the first six innings. He went that far on a yield of two hits and a pass, one of the hits being the first of two doubles by Derringer. After that he experienced two trouble laden innings, the Reds having men on third and first with none out in both the seventh and ninth, but, except for a run in each instance, he didn't waver. By winding up with six hits he duplicated the pattern established 10 days ago when he whipped the Giants under the bulbs in his first start and repeated in his second start a few days later in a day game against the Phils. He has won two others in daytime relief rôles, giving him a total of five.

The Cubs built up their winning margin in the first two innings because of five hits. Stan Hack and Bill Herman collaborated for a run in the opening inning. In the second the bats of Dominic Dallessandro, Al Todd, and Mooty himself fashioned a two run job which could easily have been made unsuccessful if the Reds had given proper attention to their fielding duties. After the second only one Cub traveled beyond second base.

Cubs Get Fast Start.

The Cubs surprised themselves when they launched their evening's work with a pair of hits off Nemesis Derringer. Hack pioneered the move with a lazy looper over third for two bases and an instant later scored on Herman's single to center. Gleeson then lined to Arnovich and Nicholson grounded into a double play.

The Reds were more like Dopey Dans than champions in the second and the Cubs were grateful for the resulting pair of runs. Dallessandro led off with a single to right and was bunted to second by Cavarretta. Todd singled to right and Goodman's throw reached Lombardi before Dallessandro was even close to the plate. Lombardi, however, apparently didn't know just how to proceed, so Dallessandro slipped past him and scored. Mattick tapped to Derringer, Todd taking third. Then Mooty poked a slow roller toward third and was safe while Derringer and Werber were enjoying yawns, the tap going for a hit and Todd counting.

Cubs Miss Chance.

A single by Gleeson with one out in the third gave the Cubs the proud total of six hits off their long standing tormentor. The fourth brought additional improvement in the hit column, altho no runs developed. After Cavarretta had been thrown

[Continued on page 17, column 4]

Atta Boy, Jake

CHICAGO.

	AB	R	H	RBI	P	A	E
Hack, 3b	4	1	2	0	1	1	0
Herman, 2b	4	0	2	1	4	3	0
Gleeson, cf	4	0	1	0	7	0	0
Nicholson, lf	4	0	0	0	4	0	0
Dallessandro, rf	4	1	2	0	0	0	0
Cavarretta, 1b	3	0	0	0	10	0	0
Todd, c	4	1	2	1	2	1	0
Mattick, ss	4	0	1	0	0	6	0
Mooty, p	3	0	1	1	0	1	0
	34	3	11	3	27	12	0

CINCINNATI.

	AB	R	H	RBI	P	A	E
Werber, 3b	4	0	1	0	0	1	0
Frey, 2b	3	1	0	0	3	4	0
Goodman, rf	4	1	2	0	8	0	0
F. McCormick, 1b	3	0	1	1	6	1	0
Lombardi, c	4	0	0	0	2	0	1
Craft, cf	4	0	0	0	4	0	0
Arnovich, lf	3	0	0	0	1	0	0
Joost, ss	3	0	0	0	3	2	0
Derringer, p	3	0	2	0	0	1	0
	31	2	6	1	27	9	1

Chicago ....120 000 000—3
Cincinnati ....000 000 101—2

Sacrifices—Cavarretta, Mooty. Two base hits—Hack [2], Derringer [2]. Double plays—Frey to Joost to McCormick; Mattick to Herman to Cavarretta [2]. Left on bases—Chicago, 6; Cincinnati, 4. Struck out—Mooty, 2; Derringer, 1. Bases on balls—Mooty, 2. Time—1:31. Umpires—Dunn, Jorda, and Sears. Attendance—26,834.

HAWAIIANS ARE RATED HIGHLY BY ISLAND OFFICIAL

Calls Squad Rugged and Well Balanced.

San Francisco, Cal., June 28 [Special].—"Chicagoans will see one of the greatest teams of amateur boxers on July 10 in Soldiers' field when the champions of Hawaii meet the boys of the Chicago Catholic Youth organization."

That statement was made today by Adam F. Ornelles, delegate of the Hawaiian squad, as the boxers completed another strenuous day of training in Ryan's gymnasium.

"This Hawaiian team which we are taking to Chicago is the best ever to represent Hawaii," said Ornelles. "It is a well balanced squad. I understand that fans in the east think that we don't grow boys big in stature, but I want to say that we have two boxers on the squad, Ray Quintal, light heavyweight, and George Medeiros, heavyweight, who can make a battle of it against any amateur in the world.

Loses Only One Bout.

"Quintal, who is a rugged lad, has participated in 31 bouts and has lost only one. That one setback took place a few months ago in the national A. A. U. meet held in Boston. Ray won several matches in the tournament to reach the semi-finals. He lost a close decision in the semi-final bout and we believe he would have won the 175 pound title if he had not suffered an injury to his right hand.

"All of us in Hawaii are proud of the team which represented us in Boston. This group of boys performed brilliantly in winning the national amateur team boxing championship. Six of the boys reached the semi-finals. Four competed in the finals and two came thru as champions. That's hard to beat, but we believe we have a better team going to Chicago than that which fought in Boston. One of the boys on this squad, Paul Inamine, holds victories over Johnny Manalo and Dado Marino. Manalo is the present national A. A. U. flyweight king and Marino was runner-up. That's one example of how good our boys are."

Leave for Chicago Tonight.

Hawaii's champions will go thru their final workout in this city tomorrow before departing for Chicago. They will leave here tomorrow night and are due to arrive in Chicago in the Union station on Tuesday afternoon at 12:55 o'clock [daylight saving time].

Chmielewski Wins Decision Over Sheppard

Henry Chmielewski, Polish refugee, pounded out a victory in eight rounds over Jimmy Sheppard, Springfield, Ill., middleweight in White City last night. Chmielewski won the last five rounds.

After the encounter, Chmielewski agreed to meet Nate Bolden, south side boxer, in the same arena on July 19.

Bolden, 1937 intercity Golden Gloves winner, earned the assignment by conquering Dick [Honeyboy] Jones of Pittsburgh in an eight round semi-final. The contest was nip and tuck until the final round when Bolden scored his winning points.

Terracina Whips Brent.

Settimo Terracina, former amateur light heavyweight champion of Italy, trounced Luther Brent in a six round event. It was the Italian-Jewish refugee's third straight American victory.

Peter Hantzendraloes, who as Pete Hantz won a Chicago Golden Gloves middleweight title, and Kelly Kohn, Peoria junior lightweight, won two preliminary matches of four rounds. Hantzendraloes beat Jake Carter and Kohn defeated Billy Sherman.

Attendance was 807 and gross receipts were $730.

Tony Zale yesterday returned from Stone Lake, Wis., where he did preliminary training for a 15 round middleweight title bout with Al Hostak in Seattle on July 19.

Zale, who defeated Hostak in a nontitle contest in Chicago Stadium last winter, will open boxing drills in Trafton's gymnasium this afternoon. He will leave for Seattle on July 7.

In the event Zale dethrones Hostak he must make his first defense against Al in a rematch within two months, probably in Chicago.

Mike Gamiere and Johnny Pleasant, former Chicago Golden Gloves lightweight champions, have started workouts for an eight round bout in Marigold Gardens Monday.

Nordman Beats Glenn in Madison-Cicero Bout

Ernie Nordman, 1940 Omaha, Neb., Golden Gloves heavyweight champion beat Julius Glenn of the Savoy A. C. in the five round windup of an amateur boxing show in the Madison-Cicero arena last night. Joe Chuckro, Humboldt park, beat Virgil McKinnis of Elmhurst, in the five round semi-final. A crowd of 1,200 saw the card. Other results:

Joe Baldassano, Towers club, beat Art Reese, Savoy A. C. [3].
Al Wagner, Cedar Rapids, Ia., stopped Frank Sabor, Northwest Gym [1].
Francis Smith, Aurora, beat William Jordan, Savoy A. C. [3].
Walter Kanzler, 122d field artillery, beat Hosmer Wheat, Savoy A. C. [3].
Warren Tekip, Skyline A. C., beat John Guidara, 124th field artillery [3].

Mud Cancels Harness Races at Indianapolis

Indianapolis, Ind., June 82 (AP).—A muddy track caused postponement of the Grand circuit harness races scheduled today at the Indiana State Fair grounds. The events will be run off tomorrow.

SMILIN' JACK—REASON 'APLENTY

ARLINGTON PARK CHART

[Copyright: 1940: By the Cecilia company.]

JUNE 28, 1940.

FIRST RACE—Seven furlongs [out of chute]. Claiming. Purse $1,000. Net value to winner, $700; second, $150; third, $100; fourth, $50.

[illegible]

SUFFOLK DOWNS RESULTS.

FIRST RACE—Purse $1,000, claiming, 4 year olds and up, 6 furlongs, chute:
Dinna Do, 107 [J'nston] 112.20 41.20 12.60
Nipantuck, 112 [Taylor] 5.40 3.40
Sadie F., 113 [Hardy] 3.20
Time, 1:13 2-5. Of Course, Amercup, Orphan Lass, Genaibi, Mama's Boy, Epitaph, Lee's Count, and Hijos Radio ran.
SECOND RACE—Purse $1,000, claiming, maiden 2 year olds, 5 furlongs:
P. Pants, 115 [Dabson] 5.80 3.80 2.80
Arestino, 115 [May] 9.80 4.60

[illegible]

DETROIT RESULTS.

[illegible]

FAIRMOUNT PARK ENTRIES.

[illegible]

SUFFOLK DOWNS ENTRIES.

[illegible]

DETROIT ENTRIES.

[illegible]

AQUEDUCT RESULTS.

[illegible]

DELAWARE PARK RESULTS.

[illegible]

FAIRMOUNT PARK RESULTS.

[illegible]

AQUEDUCT ENTRIES.

[illegible]

ARLINGTON PARK ODDS & JOCKEYS

FIRST RACE—Claiming, 3 year olds and up, 7 furlongs:

Horse.	P.P.	Wt.		Odds.
Alrose	5	111	L. Demarche	8-1
Merry Pete	9	113	G. Fowler	10-1
Miss Curiosity	13	106	L. Dem'rahe	20-1
Buyer Beware	2	109	H. Hauer	20-1
Star Bess	3	108	P. Camp	20-1
One Night	7	116	E. Elam	20-1
Escomur	15	103	No boy	30-1
Skipped	16	106	No boy	20-1
Bess B.	17	111	No boy	30-1
Night Lady	10	100	J. Flinchum	8-1
Hazel Nut	6	111	J. E. Oros	15-1
Sanctity	12	111	E. Elam	3-1
Petard	11	113	C. Swain	5-1
Veeks	1	108	A. Craig	6-1
Distractible	8	103	W. Eads	8-1
Morning Mail	18	108	No boy	12-1
Ideal Fungi	14	106	R. Finnerty	15-1
Eye Knocker	4	109	J. Flinchum	10-1

SECOND RACE—Claiming, 3 year olds and up, 6 furlongs:

Latepass	8	114	No boy	15-1
Darby Dallas	7	108	A. Fern'dez	10-1
Star Bud	6	111	W. Eads	15-1
Anopheles	1	116	No boy	15-1
Chanting	14	111	J. Adams	15-1
Beau Do	13	109	S. Clark	20-1
Linger Awhile	4	104	A. Lewis	20-1
Black River	3	116	R. Bohn	20-1
Court Counsel	5	114	A. Craig	4-1
Sir L.	10	114	No boy	6-1
Lady Infinite	15	111	J. Richard	4-1
Foxy Maude	11	106	H. Lemmons	8-1
Ginocchio	9	111	J. E. Oros	8-1
Merrymood	2	116	No boy	12-1
Winkle	12	98	S. Clark	8-1

THIRD RACE—Claiming, 3 year olds, 1 mile:

Gay Hour	10	108	No boy	10-1
La Sombra	6	103	G. Fowler	15-1
Hurrigal	11	106	J. Flinchum	15-1
Might Step	2	108	S. Clark	5-1
Hope Call	1	113	R. Conley	15-1
Little Long	3	113	E. Pool	20-1
Valdina Minx	13	108	H. Lits'nb'g'r	8-1
O. K. Mullen	5	111	J. Adams	5-1
Dandy Gal	12	108	A. Craig	4-1
Virginia Rose	7	109	A. Snider	5-1
Relief	8	111	W. Eads	6-1
Hadalad	9	103	L. Demarch	8-1
Cantata	4	109	M. Packer	8-1

FOURTH RACE—Claiming, 3 year olds and up, 1⅛ miles:

Mr. Smith	1	116	M. Packer	8-1
Ahead	2	116	A. Craig	8-1
Star Wagon	8	114	O. Laidley	8-1
Little Pinke	4	114	A. Snider	10-1
Miss Co-ed	5	96	S. Clark	15-1
Valdina Joe	7	106	J. E. Oros	6-1
Torch Gleam	9	111	S. Clark	3-1
Chance Sweet	3	116	J. Adams	4-1
Goshen	6	116	J. Richard	5-1

FIFTH RACE—Allowances, 3 year olds, 5½ furlongs:

Two Tops	7	108	S. Clark	6-1
Swing Leader	8	108	S. Clark	6-1
Hi Pov	4	116	C. Swain	20-1
My Bill	6	116	C. Bierman	8-5
Clarksville	2	122	K. McCombs	2-1
Asael D.	5	113	J. Flinchum	12-1
Cuantos	3	113	J. Ashcroft	6-1
Valdina Myth	1	116	H. Lits'b'ger	8-1

SIXTH RACE—Matron handicap, 3 year olds and up, 1 mile:

Jeanne D'Arc		105	No boy	3-1
Flying Jane		105	No boy	20-1
Torch Stick		102	No boy	20-1
Nordresa		103	E. Elam	20-1
Preceptress		103	No boy	20-1
Miss Sarah		100	S. Clark	30-1
Miss Quiz		102	No boy	30-1
Inscoelda		107	No boy	8-5
Loque		106	H. Lemmons	6-1
War Beauty		107	K. McCombs	3-1
Unerring		118	J. Richard	8-5
Rude Awakening		108	J. Flinchum	8-1
Montain		108	J. E. Oros	10-1
O Play		105	M. Packer	15-1
Valdina Gold		106	H. Lits'b'g'r	15-1
Shine o'Night		103	W. Eads	15-1
Manie O'Hara		109	J. Adams	10-1

SEVENTH RACE—Claiming, 4 year olds and up, 1¼ miles:

Beau Insco	8	110	J. E. Oros	6-1
Flaming Play	7	116	H. Lits'b'g'r	8-1
Our Laddie	1	111	No boy	10-1
Jay Bird	2	108	A. Lewis	15-1
Bright Victory	6	109	S. Clark	5-2
Stable	5	101	W. Eads	5-1
English Harry	3	116	R. Bohn	4-1
Chance King	4	109	C. Bierman	4-1

EIGHTH RACE—Claiming, 3 year olds, 1⅛ miles:

Three Clovers	11	108	S. Clark	12-1
Steep	13	103	B. Th'pson	15-1
Spanish Jewel	9	108	No boy	15-1
Lady Jean	5	103	W. Barton	20-1
Roguish Marion	1	103	No boy	20-1
Dickey Dock	3	113	No boy	30-1
Jockarando	8	111	S. Clark	3-1
Magic Dream	12	106	H. Lemmons	4-1
Ogallah	10	111	No boy	4-1
Mighty Fine	4	116	C. Bierman	8-1
Flighty Marie	14	106	L. Dem'che	10-1
Swift Knight	7	113	No boy	10-1
Reality	6	113	J. Flinchum	10-1
Formal Dress	2	108	W. Eads	10-1

TODAY'S SELECTIONS

ARLINGTON PARK, ILL. [Good.]
1—Alrose, Ideal Fungi, Sanctity.
2—Foxy Maude, Linger Awhile, Court Counsel.
3—Cantata, Hope Call, O. K. Mullen.
4—Chance Sweet, Goshen, Torch Gleam.
5—CLARKSVILLE, Calumet entry, My Bill.
6—Woolford entry, O Play, Keene entry.
7—Beau Insco, Chance King, Stable.
8—Mighty Fine, Swift Knight, Jockarando.

FAIRMOUNT PARK, COLLINSVILLE, ILL. [Good.]
1—MOLLY FLY, Amos, The Spotter.
2—Miss Sonada, Guess What, Hi Brown.
3—Hilton, Memory Chair, Queen Irene.
4—Sun Spark, Bright Ann, Yondell.
5—Ultidue, Frozen Mask, Ripplealong.
6—Aerial Bomb, Born Lucky, Three Bangs.
7—Merry Saxon, Frank Ormont, Lady Briar.
8—Biography, Valdina Opal, Hit and Run.

DELAWARE PARK, STANTON, DEL. [Fast.]
1—Bryson entry [Cismarion-Locked Out], Lewis entry, Sand River.
2—CLINGENDAAL, Double B., Soldierette.
3—Telltrees entry [Early Morn-Bill Farnsworth], Stimuli, Night Tide.
4—Third Cover, Canter Up, Dr. Bones.
5—Fox Shade, Crius, Westnesia.
6—Blensign, Pat 'N' Mike, Don Orlan.
7—Royal Business, Archer entry, Greedan.
8—Scrooge, Hoskheimer entry, Zostera.

DETROIT, MICH. [Heavy.]
1—Ridiculous, Cold Deck, Strolling Home.
2—Hy Sonny, Roidef, Termotime.
3—Buss, Emdale, Twinkler.
4—Sure Cloud, Busse Trumpet, Tuleyries Lin.
5—Lakeview, John Francis, Handiboy.
6—SHOW UP, High Fidelity, Ozark.
7—Molasses Bill, Nanahcub, Extended.
8—Seventh Inning, Snap Clock, Double R.

SUFFOLK DOWNS, BOSTON, MASS. [Fast.]
1—Adolf, Mad de Mie, Jane Vito.
2—Canape, Cleaning Time, Gleeman.
3—Grisette, Posterity, Remarkable.
4—TOW ROPE, Friendly Paul, Red War.
5—The Fop, Short Stop, Ramases.
6—Dunade, Dolly Val, Loveday.
7—Port, Hy Cop, Blue Pair.
[illegible]

AQUEDUCT, N. Y. [Fast.]
[illegible]

DELAWARE ENTRIES.

FIRST RACE—Purse $1,000, maiden 2 year olds, 5½ furlongs:

Valley Belle	118	Scout Whistle	118
‡Cis Marion	115	Sand River	118
§Ice Water	118	John's Star	118
Gentrice	118	†Hard Jester	118
‡Locked Out	115	§Primarily	118
Fitz Edward	118		

†Mrs. E. Graham Lewis entry.
‡E. K. Bryson entry.
§Christiana Stable entry.

[illegible]

Don Orlan	116	Overdrawn	116
Big Stakes	116	Zacorel	113
Pat 'n Mike	116	†Jackorack	113
Hop Skip	116	Sun Thrush	116
†Chicuelo	122		

†Mrs. E. Graham Lewis entry.

SEVENTH RACE—Purse $1,000, claiming, 4 year olds and up, 1 1-16 miles:

†Sir Gay	116	*‡Felsun	105
Greedan	112	‡Oversight	115
Purple King	116	*Last Message	103
†White Sand	111	Royal Business	113
Tony Steel	112	Sneaky Henry	115

†Grant Thorn entry.
‡R. Archer and H. C. Vaughn entry.

EIGHTH RACE—Purse $1,000, claiming, 3 year olds, 1 1-16 miles:

Good Reception	104	†Autumn Quest	116
Blazing Heat	110	†Tiny Trick	107
Knightfors	109	*Scrooge	111
Kaptime	118	Zostera	118
Ghost Flyer	115		

†Mrs. H. S. Horkheimer entry.
*Apprentice allowance claimed.

Daily Doubles

ARLINGTON PARK.
Royal Edict and Valdina Groom $180

DELAWARE.
Zaltowna and Chatabit $267

SUFFOLK DOWNS.
Dinna Do and Patched Pants $823

FAIRMOUNT PARK.
Free Money and Kanalbret $33.60

DETROIT.
Vignette and Knowing $11.40

DON LASH TAKES 10,000 METER RACE IN A. A. U. GAMES

Fresno, Cal., June 28 (AP).—Don Lash, Indiana state policeman, outran the field tonight to win the 10,000 meter run, opening event of the 52d annual national A. A. U. track meet. His time was 32 minutes 29 2-10 seconds.

Lash moved into the lead early in the grind—six miles 376 yards and 4 inches. Before he broke the tape he had lapped the field, some of the contestants twice.

It was strictly a one man race. The rest of the field spread out, done in by the hot weather. The thermometer registered 88 degrees. Only 3,000 turned out for the first night events, confined mainly to the junior division. Lash set the senior A. A. U. record for the distance in 1936 with a time of 31:06.9.

Lou Gregory of the Millrose A. A., New York, took second place tonight and J. Rafferty of the New York Athletic club was third.

MISS BARRETT, BABE ZAHARIAS IN SEMI-FINALS

Miss Dettweiler Beaten by Illinois Golfer.

Milwaukee, Wis., June 28 [Special].—A new champion will be crowned in the Women's Western Open golf tournament. Miss Helen Dettweiler of Washington, the defending title holder, fell victim to a determined rally by the sole surviving Illinoisan in the quarter-finals today, but otherwise the favorites were able to cope with the uncertainties introduced by a strong wind and fought their way thru to the semi-finals tomorrow on the Blue Mound course.

Miss Beatrice Barrett of Minneapolis, champion in 1938 and runner-up last year, won thru to the semi-finals by defeating Miss Janet Smith of Rockford, Ill., 3 and 1. Two down at the turn, Miss Barrett squared the match on the 14th and proceeded to take the next three holes as her opponent's game was blown to pieces in the gale.

Mrs. Zaharias Triumphs.

Babe Didrikson Zaharias of Los Angeles, longest hitter in women's golf and favorite to win the Western Open title, was given rugged opposition by 17 year old Georgia Tainter of Fargo, N. D., rounding the turn only 1 up, but came thru to win, 3 and 2.

Miss Barrett will meet Mrs. Russell Mann of Blue Mound in the semi-finals tomorrow. Mrs. Mann, Wisconsin champion, vanquished 21 year old Mary Agnes Wall of Menominee, Mich., in 20 holes. A topped drive on the deciding hole led to a buzzard 6 and defeat for the Michigan dark horse who put out the medalist, Ellamae Williams of Chicago, in the first round.

Dorothy Foster Advances.

Dorothy Foster of Springfield, Ill., dethroned Miss Dettweiler, 1 up, and will play Mrs. Zaharias in the semi-finals. Two up and 3 to play, Miss Foster dropped the 16th when the title holder sank a niblick shot out of a bunker for a birdie deuce, and the match was even when Miss Foster was bunkered with her second and took a bogey 6. On the home green the Springfield girl rolled down a six footer for victory.

Haverstick to Play Brooke in College Final

[Continued from first sport page]

ning, 4 and 2, from Bill Clark of Dartmouth.

Takes 2 Up Edge.

Haverstick sprinted into a 2 up edge this afternoon by holing an eight footer at the first and jumping a stymie from six feet at the second. He was 3 up with another eight footer on the fourth. Cordingley deuced the sixth with an eight foot try, but Haverstick won the next with a birdie. He three putted the eighth, and was out in 33, two under par. Cordingley had a chance to win the 11th, where Haverstick was bunkered, but he three putted, then yielded the 12th and 14th to Haverstick's pars.

Foy three putted the first, but Brooke returned the favor at the third. Foy went one up with a five foot deuce on the sixth, but Brooke's par on the seventh squared it and he went to the front with a niblick to within six inches of the eighth. The rest of the holes were halved with the exception of the short 13th, where Foy missed the green and then took two more to reach it.

HELEN BERNHARD LOSES BY POINT TO ALICE MARBLE

Cincinnati, O., June 28 (AP).—Failure to make one crucial point prevented 18 year old Helen Bernhard of New York from upsetting Alice Marble, national women's champion, today in a semi-final match of the tristate tennis tournament. Miss Bernhard went down before the Los Angeles woman's powerful strokes, 6-3, 1-6, 7-5, but not before a sensational battle in which the youthful contestant led 5-1 during the final set.

Earlier the New Yorker defeated Patricia Canning of San Francisco, 4-6, 6-0, 8-6. Gracyn Wheeler of Los Angeles, seeded No. 2, eliminated defending champion Catherine Wolfe of Elkhart, Ind., 6-1, 6-2, to enter the semi-finals.

Arthur Marx of Los Angeles defeated Frank Froehling of Chicago, 3-6, 6-1, 6-0.

Gardner Larned of Chicago eliminated Tom Brown of San Francisco, 8-6, 7-5, and Harris Everett of Jacksonville, Fla., won, 6-4, 6-2, from Ronald Lubin of Los Angeles.

CHICAGO C. Y. O. BOXERS DIVIDE WITH HOOSIERS

South Bend, Ind., June 28 [Special].—A team of Chicago Catholic Youth Organization boxers divided honors with a team representing Gary and South Bend in a Red Cross benefit program tonight. With the Chicago team leading, four to three, Ernie Derho, South Bend 1940 Golden Gloves welterweight champion, outpointed Davey Abrams of Chicago to earn the Hoosiers an even break. Summary:

Flyweight—Tommy Nate, South Bend, knocked out William Hawkins, Chicago [1].
Bantamweight—Berlin Hadnott, Chicago, beat John Tenerio, Gary [3].
Featherweight—Frank Bausone, Chicago, knocked out Dale La Bounty, Gary [1].
Featherweight—Henry Nichols, Chicago, defeated Jack Idu, Gary [3].
Welterweight—Ernie Derho, South Bend, beat Davey Abrams, Chicago [3].
Middleweight—Hiner Thomas, Chicago, beat George Gulanios, South Bend [3].
Heavyweight—John Balo, South Bend, beat James Stift, Chicago [3].

In the WAKE of the NEWS

[Continued from first sport page]

Do You Remember 'Way Back When:

How shaky and nervous you were the first time you asked your boss for a raise? —C. Janis.

A bar of soap for our baths lasted us almost two months? —Princess Pat.

Little girls played house and sewed doll clothes? —Skeet.

There always was a spoon glass in the center of the table? —Jay Tee.

People called ladies' blouses waists? —Higho Lulu.

We never paid attention to girls until they quit wearing pigtails and combed their "hair up"? —Jenkins, the adjuster.

* *

Crowding the Hero Bench.

When my buddy asked, "Say, just what is a well versed girl?" I didn't reply, "One with well rounded lines, silly." —Peter E. Spear.

* *

Futility.

You don't like to wear garters, so you buy a pair of sox with elastic tops. By the time you pull the elastic tops over your heels the elastic is torn loose. Result—you wear garters anyway. —Indian Boy.

* *

The Wake Upon Its — Depends Friends.

* *

Famous Last Words.

You hold the ladder while I climb up. —John T.

* *

Ten Years Ago Today—The Cubs defeated Brooklyn, 5 to 1, and took first place. . . . The White Sox and Red Sox split a double header. . . . George O'Connell won the Illinois state tennis title by defeating George Jennings three out of four sets. . . . Blue Larkspur was the favorite to win the Inaugural handicap at Arlington Park.

Goggin's 75 Low Score in Doon th' Burn

Tam o' Shanter's rebuilt golf course which will be the scene of the Chicago open, July 19-21, was tested yesterday when 250 members and guests competed in the annual Doon th' Burn invitational tournament.

It remained for a visiting professional, Willie Goggin of San Francisco, to post the best score, 39—36—75, three over par, despite a near gale. After turning in his card, Goggin predicted that a 72 hole score of 277 to 280 would capture the open.

George Mallory took first honors for members with an 84—83—167. Other low gross winners for the 36 hole route were Bill Morgan, 86—88—174, and Andy Cowan, 88—88—176. Low gross for guests went to John McMahon who posted an 83—81—164. H. D. Brennan was second with 89—90—179, and Roy Garland third with 95—90—185.

J. T. Vonesh scored identical rounds of 84—84—168 to win the 34th annual tournament of the Lumberman's Golf association at Bob O'Link yesterday. A field of 150, the largest in the history of the event, competed in the 36 hole event. Vonesh gains possession for one year of the championship trophy presented in 1926 by the late Herman H. Hettler.

Low net honors for 18 holes went to Garrett Yonkerman who posted a 99—25—75, while George Cisar won the Lumberman's cup for turning in the lowest gross score for the afternoon, a 40—39—79. The Edward Hines trophy for low net in the afternoon went to C. W. Happ with 92—19—73.

Thomas Zolla, won the Chicago Lumber institute cup with his 87—15—72. The Lumberman's Mutual Casualty company trophy went to J. E. Magnus with 87—12—75. M. M. Ransom shot a 94—14—80 to win the Old Boys trophy, for players 58 years and over. Lester Shields won the putting prize with 29.

RACING
ARLINGTON PARK
8 RACES DAILY
First Race 2:15 P. M.
SATURDAY JUNE 29
MATRON HANDICAP
$10,000.00
Est. Value
ADMISSION TO GRANDSTAND $1.00 including tax
LADIES FREE EVERY MONDAY
to Grandstand upon payment of 28c, State and Federal tax.
It's So Easy to Get There
C & N W Ry.
35 MINUTES DIRECT TO GRANDSTAND
Race Specials leave North Western Station at frequent intervals between 12:30 and 1:25 P.M. Air conditioned parlor car service. Extra trains on Saturday. A short, pleasant ride—direct to track. Fare—round trip 85c.
BY AUTOMOBILE From Loop and North Side. Any through street north to Foster, Peterson, Touhy, or Dempster; west to Rand Road (U. S. 12), Higgins Road (Ill. 72), or Northwest Highway (U. S. 14). From South and West Side. Any through street west to Harlem (42A), River Road, Mannheim Road (U. S. 45), or Illinois 54. Follow the Arlington arrows.
BUS SERVICE. FROM LOOP AND NORTH SIDE: Hotel Sherman, 12:25 P.M.—Wilson & Sheridan, 12:40 P.M.—Howard St. "L" 12:45 & 1:15 P.M.—Logan Square "L", 12:45 P.M.—Lawrence & Milwaukee, 12:55 & 1:25 P.M.—Church-Davis St., Evanston, 1:15 P.M.
FROM WEST AND SOUTH SIDE: Madison & Crawford, 12:45 P.M.—22nd & Cicero, 12:50 P.M.—Oak Park Ave. (all "L" branches), 1:00 P.M.—Glen Ellyn, Main St., 1:00 P.M.—63rd and Cottage Grove, 12:15 P.M.—63rd and Sangamon, 12:30 P.M.

WYATT GIVES UP 5 HITS; DODGERS WHIP BEES, 2-1

Dick Errickson Yields 7; Rain Cancels Ninth.

Brooklyn, N. Y., June 28 (AP).—Whitlow Wyatt outpitched Dick Errickson today to bring the Brooklyn Dodgers a 2 to 1 victory over the Boston Bees in an eight inning game halted by rain. The Dodgers' right hander held the Bees to five hits in achieving his seventh triumph of the year. Errickson was just as effective except in the fifth inning, when singles by Peewee Reese, Cookie Lavagetto, and Joe Medwick and a double by Babe Phelps, interspersed by a double play, scored the Dodgers' runs. Score:

BOSTON.	Ab	R	H	P	A	BROOKLYN.	Ab	R	H	P	A
Hassett.1b	4	0	0	13	1	Reese.ss	3	1	2	4	1
Sisti.3b	4	0	0	1	3	Lavag'o.3b	4	0	1	1	0
Moore.rf	4	0	1	3	0	Walker.cf	3	0	1	0	0
Ross.lf	3	0	1	1	1	Medw'k.lf	4	1	1	3	0
West.cf	2	0	1	0	0	Phelps.c	4	0	2	7	0
Rowell.2b	4	0	0	1	3	Camilli.1b	4	0	0	5	1
Miller.ss	4	0	0	3	6	Vosmik.rf	2	0	0	3	1
Masi.c	3	1	1	2	0	Cosc'rt.2b	1	0	0	1	2
Errickson.p	3	0	1	0	2	Wyatt.p	3	0	0	0	1
	31	1	5	24	16		28	2	7	24	

Boston ....010 000 00—1
Brooklyn ....000 020 00—2
[Called account rain.]

Errors—Reese [2], Lavagetto, Rowell. Runs batted in—Hassett, Medwick, Phelps. Two base hits—Ross, Phelps [2]. Double plays—Errickson to Miller to Hassett; Rowell to Hassett; Sisti to Hassett to Miller. Left on bases—Boston, 9; Brooklyn, 7. Bases on balls—Wyatt 3; Errickson, 5. Struck out—Wyatt, 6; Errickson, 2. Umpires—Reardon, Goetz, and Pinelli. Time—1:54. Attendance—13,922 [8,418 women].

HOMER ROUTS PIRATES.

Pittsburgh, Pa., June 28 (AP).—Pepper Martin's ninth inning home run with the bases loaded helped the St. Louis Cardinals route the Pittsburgh Pirates, 8 to 2, tonight. Score:

ST. LOUIS.	Ab	R	H	P	A	PITTSBURGH.	Ab	R	H	P	A
S.Mar'n.3b	5	1	1	1	1	Gustine.2b	4	0	2	4	2
T.Moore.cf	3	1	0	3	0	Elliott.rf	4	0	1	2	0
Koy.lf	5	0	0	2	0	Brub'k'r.3b	3	0	1	1	4
Mize.1b	4	1	1	10	0	V'ghan.ss	4	0	0	1	2
J.Mar'n.rf	4	2	2	4	0	Fl'tch'r.1b	3	2	2	9	1
Orengo.2b	4	2	1	1	2	VanR'b's.lf	4	0	1	0	0
Marion.ss	4	0	3	4	2	DiM'gio.cf	3	0	0	2	1
Owen.c	4	1	2	2	1	Lopez.c	4	0	0	7	0
McGee.p	4	0	0	0	2	Heintz'n.p	2	0	0	1	2
						Lanahan.p	0	0	0	0	1
	37	8	10	27	8		*32	2	7	27	13

*Bowman batted for Heintzelman in 7th.
St. Louis ....010 002 005—8
Pittsburgh ....000 100 001—2

Errors—Lanahan, Gustine. Runs batted in—Owen, Fletcher, Marion [2], Mize, J. Martin [4], Van Robays. Two base hits—Owen, Orengo. Three base hit—Fletcher. Home runs—Fletcher, J. Martin. Double play—Gustine to Fletcher. Left on bases—St. Louis, 7; Pittsburgh, 6. Bases on balls—Heintzelman, 3; McGee, 3; Lanahan, 2. Struck out—Heintzelman, 4; McGee, 2; Lanahan, 3. Hits—Heintzelman, 8 in 7 innings; Lanahan, 2 in 2. Wild pitch—McGee. Losing pitcher—Heintzelman. Umpires—Magerkurth, Stewart and Barr. Time—2:13. Attendance—20,970.

North Shore Tennis Meet to Open Today

Four of the seven seeded players in men's singles will play today in the opening round of the annual North Shore tennis tournament at the Country Club of Evanston. The first match stars at 9 a. m.

They are Gardner Larned, No. 2, James Evert, No. 3, William Baumann, No. 6, and Albert Winston, No. 7. The others, Marvin Wachman, No. 1, Robert Smidl and John Foreman, Nos. 4 and 5, respectively, drew byes and will appear in the second round either late today or tomorrow.

Greenberg May Miss Tourney.

Of the 49 entered in this division all except Robert Kelleher are of Chicagoland. Kelleher is from Forest Hills, N. Y.

Seymour Greenberg, the defending champion, competed in the intercollegiate meet in the east and is not expected to get here in time to play.

Women's singles will get under way Monday, Alice Marble, the national champion, heads the list, being followed by Virginia Wolfenden, Berkeley, Cal., Gracyn Wheeler, Santa Monica, Cal., and Mary Arnold, Los Angeles.

Foreign Stars to Play.

Two of England's Wightman cup players, Nina Brown and Mary Hardwick, are listed as the No. 1 and 2 foreign seeded representatives. Miss Wolfenden is the defending titleholder.

Men's, women's and mixed doubles also will open Monday.

Today's pairings:

James Evert vs. Edgar Smith; Eugene Cornish vs. James Gates; Hamill Reidy vs. John McConnell; H. H. Hixon vs. Limus Smith; Albert Winston vs. Jesse Spaulding; Joseph Russell vs. Harry Gilbert; Gair Tourtellot vs. John Geislar; Donald Deaver vs. Robert Kelleher; Gardner Larned vs. Russell Burbridge; Raymond Brookby vs. Charles Bohringer; John Waters vs. Eugene Richards; Fred Weber vs. Richard Joslin; William Baumann vs. Robert Bruhn; Robert Hobart vs. Fletcher Seymour; Robert Pease vs. Warren Wheary.

W-G-N WILL AIR MAJOR STAKES AT TWO TRACKS

W-G-N and the Mutual network will broadcast all principal stake races from Arlington Park and Washington Park during the next two months. The broadcasts will begin today with the running of the Matron handicap.

Guy Savage, W-G-N announcer, will be heard in the commentary from the tracks, while the running of the races will be described by Frank Ashley, track announcer. The broadcast will be from 4:45 p. m. to 5:15 p. m.

The value of the stakes which will be broadcast from Arlington and Washington Parks is $182,500. The broadcast schedule follows:

ARLINGTON PARK.

June 29—Matron handicap, $7,500, W-G-N only.
July 4—Stars and Stripes handicap, $10,000, W-G-N only.
July 6—Hyde Park stakes, $5,000, W-G-N-MBS.
July 13—The Lassie stakes, $10,000, W-G-N and MBS.
July 20—The Classic, $30,000, W-G-N-MBS.
July 27—The Futurity, $20,000, W-G-N-MBS.

WASHINGTON PARK.

Aug. 3—The Chicago handicap, $5,000, W-G-N-MBS.
Aug. 10—The American Derby, $40,000, W-G-N-MBS.
Aug. 17—Beverly Hills handicap, $5,000, W-G-N-MBS.
Aug. 24—Washington Park Futurity, $20,000, W-G-N-MBS.
Aug. 31—Prairie State stakes, $5,000, W-G-N-MBS.
Sept. 2—Washington Park handicap, $25,000, W-G-N only.

MOON MULLINS—STRANGE INTRUDER

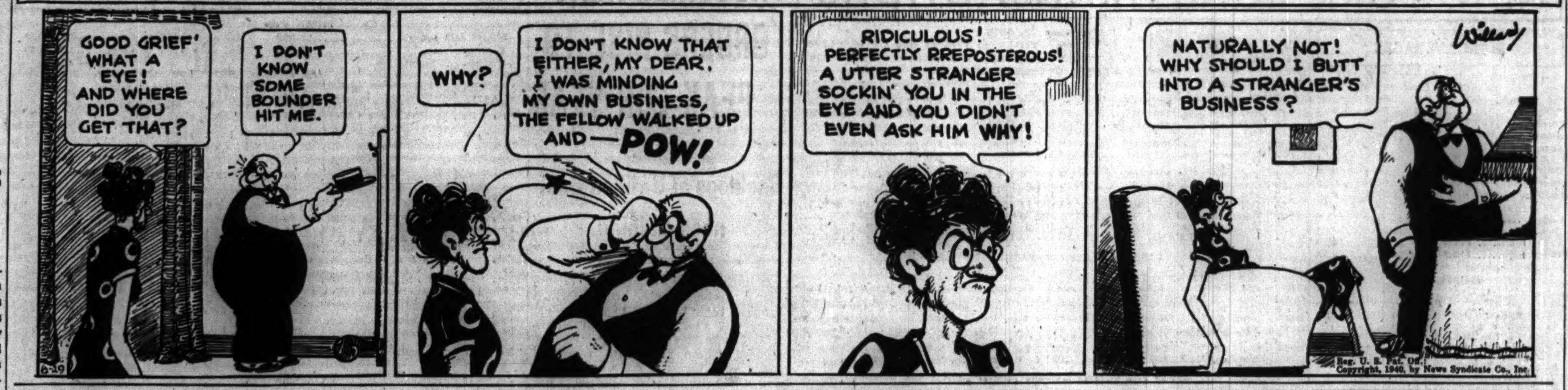

Senators Beat Red Sox, 4-3, in 10th Inning

Boston, Mass., June 28 (AP).—Charlie Gelbert's bat, combined with seven hit pitching by Emil [Dutch] Leonard, gave the Washington Senators a 10 inning victory over the Boston Red Sox, 4 to 3, today. Gelbert lashed out two doubles and a single to drive in three runs, his second two-baser sending Cecil Travis home with the winning tally in the tenth after the Senator third baseman singled and moved to second on Buddy Myer's sacrifice. Score:

WASHINGTON.	Ab	R	H	P	A	BOSTON.	Ab	R	H	P	A
Case.cf	4	0	1	2	0	Doerr.2b	5	0	0	4	2
West.cf	1	0	0	1	0	Cramer.cf	5	1	1	1	0
Lewis.rf	5	0	2	2	0	Finney.rf	5	0	0	0	0
Walker.lf	5	1	2	4	0	Foxx.1b	4	0	2	10	1
Bonura.1b	5	0	1	10	0	W'liams.lf	4	1	0	5	0
Travis.3b	5	2	3	1	5	Tabor.3b	3	1	1	2	3
Myer.2b	4	1	1	5	1	Cronin.ss	4	0	2	1	4
Gelbert.ss	5	0	3	1	2	D'sautels.c	2	0	1	5	0
Ferrell.c	4	0	0	4	1	*Carey	0	0	0	0	0
Leonard.p	5	0	0	0	6	Glenn.c	0	0	0	1	0
						G'house.p	2	0	0	0	2
						Heving.p	0	0	0	1	1
	43	4	13	30	15		†35	3	7	30	13

*Ran for Desautels in ninth. †Spence batted for Galehouse in seventh.
Washington ....010 100 100 1—4
Boston ....000 100 101 0—3

Errors—Tabor [2], Williams, Heving. Runs batted in—Gelbert [3], Bonura, Cronin [2], Foxx. Two base hits—Gelbert [2], Travis, Lewis, Cronin [2], Foxx, Tabor, Desautels. Three base hit—Cramer. Sacrifices—Tabor, Desautels, Myer. Left on base—Washington, 11; Boston, 8. Bases on balls—Leonard, 3; Galehouse, 1. Struck out—Leonard, 4; Galehouse, 2; Heving, 1. Hits—Galehouse, 9 in 7 innings; Heving, 4 in 3. Hit by pitcher—Leonard [Heving]. Wild pitches—Leonard, Galehouse [2]. Losing pitcher—Heving. Umpires—Moriarty, Summers, and Rommel. Time—2:24. Attendance—10,600 [4,500 women].

ERRORS BEAT ATHLETICS.

New York, June 28 (AP). — The Yankees beat Lee [Bucky] Ross and the Philadelphia Athletics today, 4 to 1. Ross held the world champions to six scattered hits, one of them Charley Keller's 13th home run, but was undermined by four errors, three coming in the seventh and eighth, when the Yankees scored three runs. Score:

PHILADELPHIA.	Ab	R	H	P	A	NEW YORK.	Ab	R	H	P	A
Brancato.ss	4	0	0	1	4	Crosetti.ss	3	0	0	0	2
Moses.rf	4	0	3	0	0	Rolfe.3b	4	0	0	0	4
McCoy.2b	4	0	2	3	1	Keller.rf	4	1	1	2	0
Johnson.lf	4	0	0	4	0	DiM'g'o.cf	3	0	1	3	0
Siebert.1b	4	0	1	7	0	Selkirk.lf	3	0	1	3	0
Hayes.c	4	0	1	5	0	Dickey.c	3	1	1	6	2
Chapm'n.cf	3	1	1	3	0	Gordon.2b	4	1	1	3	2
R'b'ling.3b	3	0	0	1	1	D'hlgr'n.1b	4	0	1	10	0
Ross.p	3	0	1	0	2	Russo.p	4	1	0	0	3
	33	1	9	24	8		32	4	6	27	13

Philadelphia ....000 010 000—1
New York ....100 000 12*—4

Errors—Keller, Ross, Siebert, Brancato, McCoy. Runs batted in—Keller, Ross, Gordon. Two base hits—DiMaggio, Moses, Chapman, Gordon. Home run—Keller. Stolen base—Russo. Sacrifice—Crosetti. Double plays—Crosetti to Gordon to Dahlgren; Dickey to Gordon; Rolfe to Gordon to Dahlgren. Left on bases—New York, 8; Philadelphia, 5. Bases on balls—Ross, 3. Struck out—Ross, 5; Russo, 6. Wild pitch—Ross. Umpires—Hubbard, Rue, and Grieve. Time—1:50. Attendance—8,117 [3,608 women].

VANDER MEER IS SENT TO MINORS AT OWN REQUEST

Cincinnati, O., June 28 (AP).—Pitcher Johnny Vander Meer voluntarily returned to the minors today in quest of the control that carried him to the heights in 1938 when he became the only major leaguer to hurl two successive no-hit, no-run games.

The Cincinnati pitcher was optioned at his own request to Indianapolis of the American association, a Reds' farm, with provision for quick recall.

"I realize the only way I can help myself and the club," he said, "is to get better control.

"With the Reds in first place, Manager McKechnie feels he can't take a chance with me. Therefore, I'm glad of the opportunity to get regular work, and as soon as I get four or five good games under my belt I expect to be back."

Vander Meer was the strikeout king of the Piedmont league before he came to the Reds in 1938. On the night of June 11, on Crosley field here, he pitched a 3 to 0 no-hit game over Boston. Four nights later he duplicated the feat with a 6 to 0 victory over the Dodgers in Brooklyn.

Altho he finished the year with 15 victories and 10 losses, he never showed the control that before had offset a curious freedom with bases on balls.

Plagued by a sore arm and abdominal trouble early in 1939, he won only five and lost nine during the Reds' flag drive, and this year was batted out in two starts.

Maureen Orcutt Shoots Record 70 in Tournament

Arcola, N. J., June 28 (AP).—Maureen Orcutt of White Beeches, seven times women's metropolitan golf champion, fired a 70 today over the Arcola Country club course to slice one stroke off men's par and register the lowest total ever shot by a woman golfer in a recognized New Jersey tourney. Miss Orcutt had five birdies in winning the one day New Jersey's Golf association tournament and was five strokes under her previous low record for the Arcola course. Her score was more remarkable in view of the fact she had two three putt greens.

Fight Decisions

At White City—Henry Chmielewski beat Jimmy Sheppard [8]; Nate Bolden beat Dick [Honeyboy] Jones [8], Settimo Terracina beat Luther Brent [6], Kelly Kohn beat Billy Sherman [4], Peter Hantzendraloes beat Jake Carter [4].
At Richmond, Va.—Ken Overlin beat Ben Brown [10].
At Buffalo, N. Y.—Bob Pastor beat Charley Eagle [10].

Five in a Row

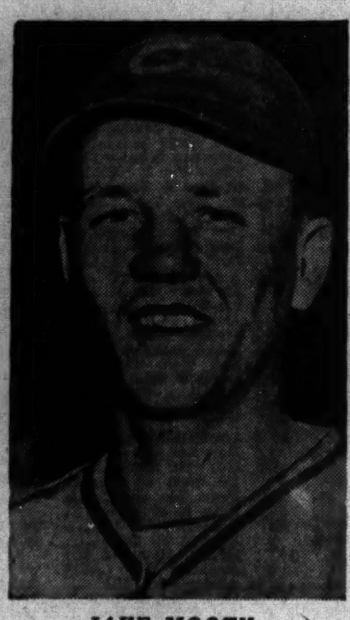
JAKE MOOTY.

Police Nines Open Annual Series Today

The Chicago police department will open its annual championship baseball series in Wrigley field this afternoon, at 2 o'clock. The series will consist of two games out of three, and the pick of the department is included in the lineup of both teams.

Capt. John T. Cartan will head the south side nine, defending champions, and Capt. Harry O'Connell will lead the north side bluecoats. Ray Gutcher will pitch for the south siders and Michael Delaney will do the hurling for the north division.

A gold watch will be awarded the player making the most home runs in the series and also to the batsman compiling the best average. Prizes will also be awarded to the fastest man at circling the bases and the best fungo hitter. A silver trophy will go to the winning team.

The starting lineups:

SOUTH SIDE.	NORTH SIDE.
G. Corcoran, rf	A. Robinson, 2b
J. Baer, 3b	W. Glavin, cf
T. O'Connor, ss	B. Glavin, rf
J. Blozak, lf	R. Stahlman, c
H. Shipanek, 2b	E. Gorman, 1b
G. Brunner, 1b	L. Dellamaria, lf
E. Lucas, cf	M. Kilbane, 3b
A. Morrin, c	J. O'Keefe, ss
R. Gutcher, p	M. Delaney, p

OPEN CRUISER EVENT TODAY AT COLUMBIA CLUB

Cruisers of the Lake Michigan Yachting association's member clubs in the Chicagoland area will anchor off the Columbia Yacht club in Grant park harbor today and tomorrow for their first annual power squadron rendezvous. Tonight, a review of the squadron will be held with Commodore A. J. Caliendo and Commodore David C. Zimmerman inspecting the yachts.

Snipe class sloops of the Chicago fleet at Montrose harbor, will hold their first race along the lake front today to Wilmette. The fleet will be started on the nine mile run at 2:30 p. m.

The fourth and fifth championship series races of the Chicago Yacht club's sailing fleet will be held today at 2:15 o'clock, off Belmont harbor. Star, Tumlaren, Eagle, R, and 110 class sloops will race.

Star class sloops of the Wilmette fleet, sponsored by the Sheridan Shore Yacht club, will race in final eliminations to determine the fleet's world championship competitor, today and tomorrow.

COLLEGE TENNIS QUARTER-FINALS HALTED BY RAIN

Haverford, Pa., June 28 (AP).—Frank Guernsey of Rice, defending champion, and Bill Talbert of Cincinnati advanced to the semi-finals of the National Intercollegiate tennis meet today.

Just before a downpour of rain forced postponement of the two other quarter-finals matches, Guernsey defeated Bill Canning of California, 6-3, 6-1, while Talbert eliminated Ted Schroeder of Southern California, 6-4, 6-4.

After waiting for more than two hours Referee Charles Beard postponed until tomorrow the scheduled matches between Isadore Bellis of Pennsylvania and Joe Hunt of navy, and top-seeded Don McNeill of Kenyon and Bill Reedy of Southern California.

One doubles match in the quarter-finals was played before the rain. Robert Harmon and Robert Peacock of California beat Gordon Giles and Frank Mehner of Utah, 6-1, 6-4.

Rivals Defeat Rockolas, 1-0; Renee Sweet Yields 1 Hit

The Rivals last night defeated the Rockolas, 1 to 0, in a Girls' Major Softball league game in Spencer field. Renée Sweet pitched for the Rivals and yielded only one hit, a double in the third inning.

Cubs, Mooty Trounce Reds at Night, 3-2

[Continued from first sport page]

out, Todd singled to left. Mattick should have been out on a tall foul close behind the plate, but Lombardi let it slip thru his hands for an error. In appreciation Mattick beat out a hit to short. Mooty moved them along with a bunt, but the two runners entered the left-on-base summary when Hack flied to Goodman.

The Cubs pulled one in the seventh which indicated they were counting on Lombardi not to fail them, but he crossed them up. With two out, Hack doubled to right center. Herman caromed a single off McCormick's glove and Hack, feeling quite certain Lombardi would not hold the ball if it should be thrown to him, tried to score from second. But Lombardi did hold the throw, launched by Frey, and Hack was nipped.

Mooty Starts Fast.

The only Red to get on against Mooty in the first three innings was McCormick, who walked to open the second. He was a victim of Lombardi's first double play. The next survivor was Werber who singled past Hack to start the fourth. The next three men slapped long drives into Gleeson's hands.

Goodman opened the seventh with a scratch single to Hack and when McCormick singled to center, Goodman became the first Rhinelander to reach third. Lombardi helped again by hitting to Mattick for a double play, Goodman scoring. The inning closed with Craft hoisting to Gleeson. Mooty skipped over Derringer's eighth inning double and then in the ninth tumbled into his second jam. Frey led off with a pass and dashed to third on Goodman's single, scoring on McCormick's fly to Gleeson. Then Lombardi popped to Herman and Craft rolled to Mattick to end the game.

Minor Leagues

AMERICAN ASSOCIATION.

	W.	L.	Pct.		W.	L.	Pct.
Kas. City	42	22	.656	Louisville	30	35	.462
Minn'polis	40	23	.635	St. Paul	30	35	.462
Milw'kee	28	31	.475	Toledo	24	34	.414
Columbus	28	31	.475	Indian'lis	26	37	.413

YESTERDAY'S RESULTS.

AMERICAN ASSOCIATION.
Toledo, 8; Columbus, 3.
Minneapolis, 7; Kansas City, 2.
Indianapolis, 2; Louisville, 0.
St. Paul, 4; Milwaukee, 3 [11 innings].

PACIFIC COAST LEAGUE.
Oakland, 14; Hollywood, 1.
San Francisco, 4; Los Angeles, 3.
San Diego, 6; Seattle, 5.
Sacramento, 4; Portland, 3.

THREE EYE LEAGUE.
Evansville, 5; Madison, 2.
Clinton, 6; Moline, 2.
Springfield, 6; Waterloo, 3.
Decatur, 17; Cedar Rapids, 3.

INTERNATIONAL LEAGUE.
All games postponed; rain.

SOUTHERN ASSOCIATION.
Chattanooga, 8; New Orleans, 2.
Other games postponed; rain.

EASTERN LEAGUE.
Wilkes-Barre, 2; Hartford, 0.
Williamsport-Binghamton, rain.
Scranton-Springfield, rain.
Elmira, 10; Albany, 5.

TEXAS LEAGUE.
Beaumont, 9; Fort Worth, 2.
San Antonio, 7; Tulsa, 1.
Houston, 14; Dallas, 5.
Oklahoma City at Shreveport [wet grounds].

MICHIGAN STATE LEAGUE.
Muskegon, 8; Lansing, 5.
St. Joseph-Saginaw; rain.
Grand Rapids, 5; Flint, 2.

NORTHERN LEAGUE.
Wausau, 6; Duluth, 3.
Eau Claire, 5; Superior, 2.
Grand Forks, 6; Crookston, 5.
Winnipeg, 9; Fargo-Moorhead, 8.

WESTERN LEAGUE.
Sioux City, 7; Sioux Falls, 2.
Worthington, 6; Norfolk, 5.

ARTILLERY BEATS DETROIT LIONS TO DAVE SMUKLER

Detroit, Mich., June 28 (AP).—Dave Smukler, full back obtained by the Detroit Lions in a trade with the Philadelphia Eagles, has enlisted for a three year term in the coast artillery of the United States army. This was disclosed today by Fred L. Mandel Jr., president of the Detroit National Professional Football league club.

Mandel said Smukler is stationed at Fort Slocum, N. Y. and will be sent to Hawaii in a short time.

Smukler became Detroit property last April when he was traded by the Eagles for Ray George, regular Lion tackle, and Joe Wendlich, rookie from Oregon.

Gus Moreland Wins, 2 and 1, in State Golf

Danville, Ill., June 28 (AP).—Art Andrews Jr., 20 years old, and Gus Moreland, veteran of international competition, meet in an all-Peoria 36 hole match tomorrow for the amateur golf championship of Illinois.

They qualified for the title test by defeating four match play opponents apiece, two of them today in the quarter-finals and semifinals.

Moreland, member of the United States Walker cup team in 1932 and 1934, won from Hank Bowbeer of Chicago in the quarter-finals, 7 and 6, and then eliminated Warren Dawson of Chicago, 2 and 1.

Wins Two Hard Games.

Andrews survived two terrific battles, defeating Allan Wood of Chicago and Larry Moller of Quincy by scores of 1 up.

Moller's quarter-final victim was Jerome Barber of Peoria, 5 and 4. Dawson reached the semifinals by carding a 2 and 1 victory over his older brother, George, defending champion and tournament medalist.

The defeat of the two Dawsons and Moller erased the last of five past state champions in the field. Moller held the title in 1934 and 1937, Warren Dawson in 1931 and 1932, and George Dawson in 1939. Summaries:

Championship Flight—Quarter-Finals.

Warren Dawson, Chicago, defeated George Dawson, Chicago, 2 and 1.
Gus Moreland, Peoria, defeated Hank Bowbeer, Chicago, 7 and 6.
Larry Moller, Quincy, defeated Jerome Barber, Peoria, 5 and 4.
Art Andrews, Peoria, defeated Allan Wood, Chicago, 1 up.

Semi-Finals.

Moreland defeated Warren Dawson, 2 and 1.
Andrews defeated Moller, 1 up.

First Flight—Semi-Finals.

Manuel De La Torre, Chicago, defeated Pete Uzelac, Moline, 5 and 4.
George Bennett, Champaign, defeated Clayton Unger, Peoria, 4 and 3.

Finals.

De La Torre defeated Bennett, 2 and 1.

Cubs' Up to Date Batting Averages

	AB	R	H	2B	3B	HR	SB	RBI	Pct.
Herman	252	44	81	14	1	4	1	33	.321
Nicholson	180	27	57	10	3	8	1	41	.317
Collins	35	4	11	1	0	1	1	0	.314
Gleeson	174	28	54	16	5	2	1	26	.310
Leiber	184	23	55	8	1	5	0	35	.299
Hack	235	47	68	21	4	1	5	14	.289
Cava'tta	128	28	37	9	2	2	3	18	.289
D'sandro	128	17	35	12	3	0	1	14	.273
V. Olsen	15	1	4	2	0	0	0	2	.267
Todd	193	17	51	5	0	4	1	19	.264
G. Russell	128	9	30	5	1	2	0	18	.234
French	40	3	9	2	0	0	0	2	.225
Page	9	1	2	1	0	0	0	0	.222
Mattick	210	12	45	10	0	0	0	19	.214
Passeau	43	4	9	2	0	0	1	3	.209
Galan	112	20	22	5	2	2	4	9	.196
Mooty	16	0	3	0	0	0	0	2	.188
Hartnett	27	1	5	0	0	1	0	5	.185
Rogell	47	5	7	0	0	1	1	4	.149
W. Lee	38	2	4	2	0	0	0	1	.105
Root	13	2	1	0	0	0	0	1	.077
R'ff'berger	12	0	0	0	0	0	0	0	.000

Team batting: At bat, 2,250; hits, 596; pct., .265.

Passeau Will Hurl Against Turner Today

[Chicago Tribune Press Service.]

Cincinnati, O., June 28.—The Cubs and Reds were a bit late getting to bed tonight, but will have to be back at their work benches tomorrow afternoon for the second of the series. Claude Passeau will pitch against Jim Turner, the ex-Bee.

Ival Goodman's appearance in the Red lineup tonight was his first since June 20. He had been out for periodical repairs to his right shoulder which he injured four years ago while making a diving catch of a drive from Stan Hack's bat.

Paul Derringer's early inning daze tonight was explained a half hour after the battle had been concluded. He became the father of a daughter.

ROSECRANCE IS WINNER, 2 AND 1, IN JUNIOR GOLF

Rockford Player Defeats Kohl in Finals.

Robert Rosecrance, 16 year old Rockford high school senior, won the Chicago district junior open golf championship by defeating Otto Kohl of Twin Orchards, 2 and 1, in the 18 hole final yesterday at Itasca. The Rockford youth advanced to the final by whipping Arne Lovendahl of Bryn Mawr, 2 up, in the morning semi-final round.

Kohl, a Proviso High student, entered the final by eliminating Peter Mazzetta of New Trier, the medalist, 3 and 2, in the other semi-final match.

Wins Leininger Trophy.

As a reward for his victory the Rockford youngster won the Walter G. Leininger perpetual trophy held by John Dixon in 1936; Chester Bland, 1937; Alex Brooks, 1938, and Moe Springer, last year. Rosecrance drove to Chicago last week with Ray Nihan, who was eliminated in Thursday's quarter-final matches, to participate in the western junior tourney at Mill Road and lengthened their stay in Chicago to compete in the current tournament.

Nihan, a teammate of Rosecrance on the Rockford High golf team, was eliminated in the quarter-finals by Lovendahl.

In the title match Kohl took the lead at the first hole where the Rockford player's approach was short. Rosecrance won the second and third after Kohl sliced his drive at the former and trapped his iron at the latter.

Match Square at Turn.

Kohl won the fifth and the seventh when Rosecrance's iron shots missed the green. Halving the ninth the match was square at the turn. With Kohl bunkered at the short tenth, Rosecrance again assumed the lead, but lost the eleventh after being trapped.

Rosecrance took the fifteenth and sixteenth after the Proviso player missed a three foot putt at the former and failed to reach the latter green. The two found difficulty in bucking a strong west wind. The cards:

Rosecrance—Out ....544 463 545—40
Kohl—Out ....455 453 455—40
Rosecrance—In 355 454 54
Kohl—In 445 455 64

Semi-Final Round.

Otto Kohl, Twin Orchard, beat Peter Mazzetta, New Trier, 3 and 2.
Bob Rosecrance, Rockford, defeated Arne Lovendahl, Bryn Mawr, 2 up.

East vs. West Tennis Delayed Day by Rain

Sewickey, Pa., June 28 (AP).—Rains today washed out the opening matches of the east-west tennis tournament, postponing until tomorrow the two singles clashes. The tournament now will run thru Monday, with doubles matches Sunday and singles again Monday.

LEWIS WORDEN, expert dog judge, introduces you to

A Champion Boxer

1. "Here is Champion Hansel Se Sumbula, winner of 'Best in Class' awards at Greenwich, Westchester, and Mt. Kisco dog shows," says Mr. Worden. "This photograph of him illustrates many of the ninety-odd 'points' on which he is rated a blue-ribbon winner." Judging the best among bourbon whiskies is simpler. A single *taste* of Meadow Brook's bourbon richness proves it "Best in the Bourbon Class."

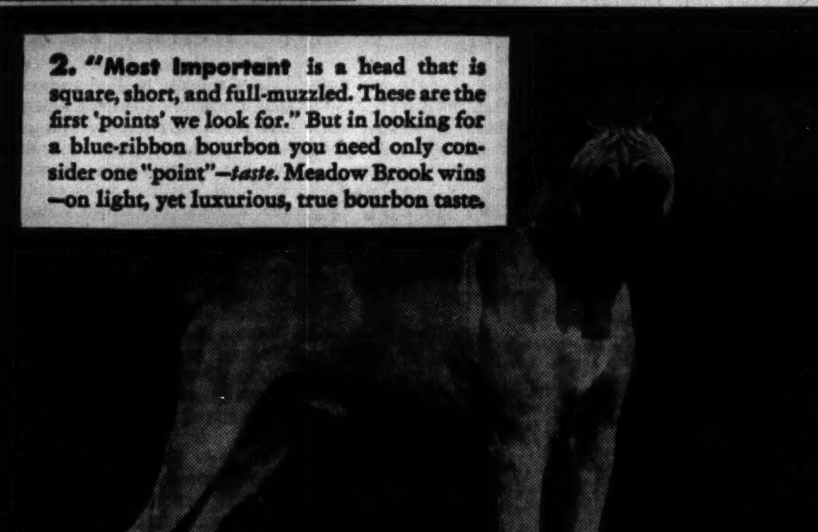

2. "Most Important is a head that is square, short, and full-muzzled. These are the first 'points' we look for." But in looking for a blue-ribbon bourbon you need only consider one "point"—*taste.* Meadow Brook wins—on light, yet luxurious, true bourbon taste.

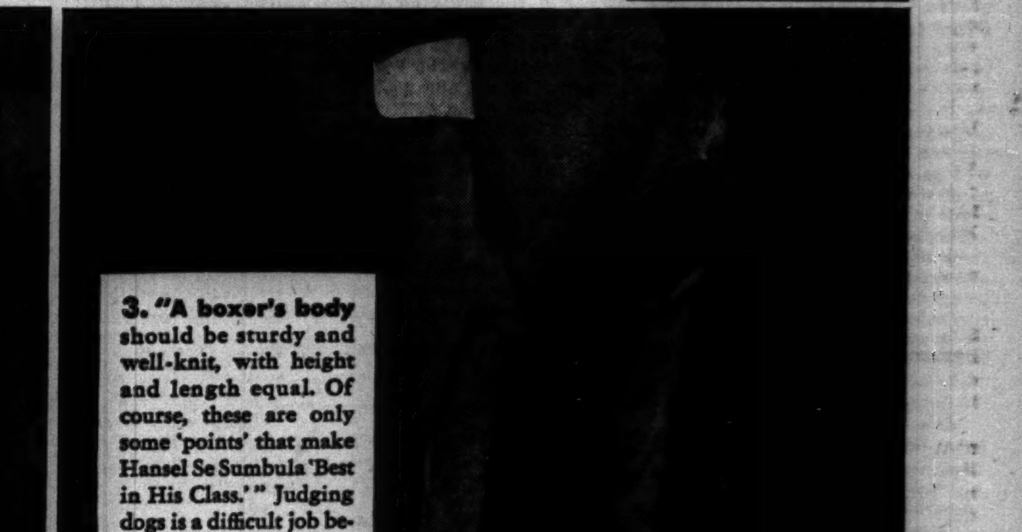

3. "A boxer's body should be sturdy and well-knit, with height and length equal. Of course, these are only some 'points' that make Hansel Se Sumbula 'Best in His Class.'" Judging dogs is a difficult job because so many "points" must be rated. But, as Mr. Worden says,

Look, Chicagoans!

TRY THIS BOURBON TRIUMPH! . . . AT MOST GOOD BARS | 25c PER DRINK

HERE'S ONE PLACE where people really *know* bourbon. That's why we're making it easy for you to taste Meadow Brook with this low price.

Meadow Brook comes from the world's largest distillery... located in the very city that produced the most bourbon in the old days. It's full 100 proof, four years old.

And it is made by a distiller whose name on a label means satisfaction for you:

Hiram Walker & Sons Inc., Peoria, Illinois.

Take advantage of this special offer *today!* Buy a pint at the "get-acquainted" price and discover the perfect bourbon! *Taste* Meadow Brook *for yourself . . . today!*

BOTTLED IN BOND
Straight Bourbon Whiskey • 100 proof
This whiskey is four years old

Meadow Brook

"BEST IN THE BOURBON CLASS"

INDICT EVANSTON DENTIST ON MAIL FRAUD CHARGES

SEC Hits Sale of Chromium and Gold Stocks.

Dr. William Mark Muchow, an Evanston dentist, was indicted yesterday by the federal grand jury on charges of mail fraud and violation of the federal securities act in selling unregistered shares in a purported gold and chromium mine in Oregon.

Dr. William Mark Muchow.

Dr. Muchow obtained about $167,000 from some 200 investors in Illinois, Wisconsin, Iowa, and Ohio since November, 1936, according to W. McNeil Kennedy, regional director of the Securities and Exchange commission, who directed the investigation.

Failed to Work Mine.

The stock promotion scheme, Kennedy said, involved property near Powers, Ore., which Dr. Muchow had asserted in his sales literature comprised 3,000 acres of land on Salmon mountain and contained valuable deposits of gold and chromium.

The government contended that the company, incorporated as United States Chromium, Inc., 5 South Wabash avenue, had interest in only 1,700 acres and that Dr. Muchow did not perfect his claim because the mine was not worked the required five years.

Other Dentists His Clients.

The SEC obtained a permanent injunction in federal court in April to prevent Dr. Muchow from further sale of shares in United States Chromium. A temporary injunction had been issued in March, 1939. The government asserted he could not account for a large part of the money he collected from investors.

Kennedy said Dr. Muchow persuaded many dentists and doctors in this area to buy into the company. He often canvassed his prospects at dental conventions, according to Kennedy. Among the eight witnesses who testified before the grand jury were several professional men and a Chicago park policeman.

NEW YORK BOND TRANSACTIONS

BOND AVERAGES

[Compiled by the Associated Press.]

	20 rails.	10 indust.	10 util.	10 fgn.
Net change.	+0.7	+0.2	+0.4	....
Friday	54.5	101.8	94.9	37.2
Previous day	53.8	101.6	94.5	37.2
Month ago..	48.8	99.1	90.8	36.6
Year ago...	54.9	100.0	95.7	60.2
1940 high..	59.9	103.6	97.5	53.5
1940 low...	48.3	98.9	90.3	35.1
1939 high..	64.9	102.0	97.5	64.0
1939 low...	53.4	95.8	90.4	41.7

10 LOW YIELD BONDS.

Friday	111.0	Previous day...	111.0
Month ago.....	108.7	Year ago.......	112.1
1940 high......	113.2	1940 low.......	108.4
1939 high......	112.6	1939 low.......	103.6

DOMESTIC.

Sales, thous.		High.	Low.	Close.	Net chge.
1	Alb&Sus 3½s'46.	70	70	70	+ 1½
21	Allegh cv 5s '44	76½	76	76¼	+ ⅛
17	do cv 5s '49 ..	65⅛	65	65½	+ ½
9	‡do 5s '50 st....	38	37⅛	37⅛	+ ⅛
1	AlleghVal 4s'42.	105⅛	105⅛	105⅛	+ ⅜
11	AChallmcv 4s'52.	109⅜	109¼	109⅜	+ ¼
29	Am&ForP 5s2030	50	49	49	+ 1
50	AIGCh 5½s '49.	102⅞	102½	102⅝	+ ⅝
4	AmInt 5½s '49..	98	97⅜	98	+ 1½
13	AmT&T 5½s'43.	106*	106⅜	106½	+5-32

[* indicates 17-32ds.]

[illegible]

Sales, thous.		High.	Low.	Close.	Net chge.
4	CnNYPw 3¾s'62.	108½	108½	108½	+ 1
16	Cen Pac 5s '60 ..	42½	41¼	42½	+ 1⅜
1	do 1st 4s '49 ...	58⅛	58⅛	58⅛	+ ⅛
14	†CnRRNJ 5s'87..	13½	13	13½	+ ⅛
5	†do 4s '87	11⅝	11⅝	11⅝	− ⅞
1	Cert-td 5½s '48..	72	72	72	− 1¾
1	C&O 3½s '96D...	98¼	98¼	98¼	+ ⅛
5	do rfg 3½s'96E..	98¼	98¼	98¼	....
6	CB&Q rfg 5s'71A	84	81½	84	+ 3⅞
14	do 4½s '77	77	75	77	+ 1½
5	do gen 4s '58	88½	88½	88½	+ ⅛
7	do 4s Ill '49	96⅞	96⅜	96⅞	....
1	do 3½s Ill '49 ..	93⅜	93⅜	93⅜	....
1	†Chi&EIll 5s'51..	13	13	13	+ ⅛
26	†C GtWest 4s'59.	26¼	25⅜	26¼	+ ⅝

[illegible]

UNITED STATES GOVERNMENT BONDS.

[illegible]

UNITED STATES TREASURY NOTES.

[illegible]

UNITED STATES TREASURY STATEMENT.

[illegible]

FOREIGN.

[illegible]

FACTORIES' MAY ORDERS RISE TO PEAK FOR YEAR

Backlogs of Unfilled Business Gaining.

Manufacturing companies during May received new orders which brought their business to the highest level this year, the National Industrial Conference board reported yesterday. Their shipments remained close to the levels of April and March, and their inventories showed little change for the fourth consecutive month.

The May orders were preliminary to the flood of orders now being released to industry in connection with the nation's rearmament program.

During May the largest gains were in electrical equipment, iron and steel, machinery, and nonferrous metals. The board said that the big rise in orders, which was not accompanied by a proportionate gain in production or shipments, indicates that the backlog of unfilled orders is increasing.

Reports Chicago Orders.

The Illinois Manufacturers' association reported that military orders placed with Chicago manufacturers during the week totaled $172,956. The association's statement was based on information received from the United States department of labor.

Principal items in the Chicago orders were: Telephone equipment, signal corps, army, $81,626; switchboards, signal corps, $14,063; tractors, procurement division, treasury, $10,063; trucks, quartermaster, army, $21,120; steel tubing, air corps, $10,067; corned beef, quartermaster, $35,660. The quartermaster let a contract to an Aurora manufacturer for $27,845 of tool cabinets.

A national total of 205 supply contracts, valued at $13,968,939, were awarded during the week ended June 22 by 14 federal agencies under the provisions of the public contracts act, the labor department announced.

Navy Places Contract.

Yesterday the navy awarded a $394,250 contract for tank baulks to Lake Washington shipyards, Houghton, Wash. Baulks are large floats made of timber. Other contracts yesterday included:

Tucker Aircraft corporation, Detroit, engines, $105,000; Willis & Geiger, Inc., New York, leather jackets, $41,474; Yale and Towne Manufacturing company, Philadelphia, trucks, $18,195; Wright Aeronautical corporation, Paterson, N. J., model engine, $15,853; E. I. du Pont de Nemours & Co., Wilmington, Del., tetrachlorethane, $12,500; Submarine Signal company, Boston, bathythermograph equipment, $11,752.

Provides More Work.

Work for 700 to 1,000 men will be provided under the $3,500,000 government contract for antiaircraft gun carriages awarded the Bartlett-Hayward division of the Koppers company, an official of that company said yesterday. The order, for 550 gun carriages, calls for delivery to start within six months and completion within 18 months. Men employed on the job will be largely machinists and electric welders. The company's plant is in Baltimore.

Shell Oil company, Inc., announced that it would spend about $3,250,000 for expansion in the St. Louis area. Of this about $2,000,000 will be spent by the company's production department in the southern Illinois oil fields. About 350 permanent employés will be added to the Wood River, Ill., refinery, increasing the pay roll to $500,000 annually.

BONDS ADVANCE WITH UTILITIES, RAILS LEADING

New York, June 28 (AP).—Bond prices moved higher today in a limited market. Utilities and rails were the main attractions and market observers attributed their lift largely to the Republican nomination of Wendell Willkie. Sales totaled $5,360,500, against $3,248,050 yesterday.

Among corporate issues gaining a point or more were American & Foreign Power 5s at 49, Commonwealth Edison convertible 3½s at 121¼, Portland General Electric 4½s at 72¾, Wilson & Co. 4s at 104, Delaware & Hudson refunding 4s at 49½, Penn Dixie Cement 6s at 100½, Nickel Plate 4½s and 5½s at 52⅞ and 61½, respectively, and Boston & Maine 5s at 56.

United States government loans rose as much as half a point. In the foreign government list the best gains were made by some of the Latin American issues, such as those of Uruguay, Argentina, and Cuba.

MONEY, GOLD AND SILVER

NEW YORK, June 28 (AP).—Bar silver, 34¾c, unchanged.

LONDON, June 28 (AP).—Money, 1 per cent. Discount rates: Short bills, 1 1-32 per cent; 3 month bills, 1 1-32@1 1/16. Bar silver, 21⅝d, off 1/16 [equivalent 39.22c based on sterling at $4.03]. Bar gold, 168s, unchanged [equivalent $33.85].

FOREIGN EXCHANGE.

[Quoted in American cents.]

[illegible]

BENTON HARBOR FRUIT PRICES.

[illegible]

CHICAGO STOCKS

[illegible]

—1940— High.	Low.	Description, div. rate, $	Sales.	Open.	High.	Low.	Close.	Net chge.	—Closing— Bid.	Asked.
8⅝	60⅛	‡Union Carbid[1.70e]	2	69½	69½	69½	69½	....	68½	70
23⅝	12½	Unit Air Lines	100	17½	17½	17½	17½	+ ⅛	17⅝	18
85⅝	51	‡U S Gypsum [2]..	20	53⅝	53⅝	53⅝	53⅝	....	53	54
68½	41⅞	U S Steel [1e]......	350	53½	53½	53	53	+ 1⅛	72⅝	72⅞
124½	103⅞	‡Do pfd [7]	26	117⅛	117⅛	114⅞	114⅞	....	114	115½
¼	⅛	Util & Ind	50	⅛	⅛	⅛	⅛	....	⅛	¼
2⅛	1¼	Do pfd.............	100	1⅜	1⅞	1⅜	1⅞	+ ⅛	1½	1⅞
23¼	16½	Walgreen [1.60]	100	19½	19½	19½	19½	....	19½	20
28⅝	14½	‡West Un Tel	65	18¼	19¼	18¼	19¼	....	17⅛	18½
93⅛	72⅞	‡Wrigley W Jr [3a]	120	77⅞	79	77⅞	79	....	78	82
17⅝	8⅝	Zenith Radio [1e]..	250	11	11	11	11	+ ⅛	10⅛	11⅛

*Ex dividend. †Ex rights. ‡Odd lots. a—Also extra or extras. b—Shares payable in stock. d—Accumulated dividend paid last year. e—Declared or paid so far this year. g—Paid last year. h—Cash or stock. k—Accumulated dividend paid or declared this year.

OFFICIAL WEATHER FORECAST

The official forecast for today and tomorrow and yesterday's table of records follow:

INDIANA: Fair and somewhat cooler Saturday; Sunday fair, somewhat warmer in south.

WISCONSIN: Fair to partly cloudy and continued cool Saturday; Sunday fair and somewhat warmer.

LOWER MICHIGAN: Partly cloudy to cloudy, cooler in south, possibly a few local light showers central and north Saturday; Sunday generally fair and slightly warmer.

UPPER MICHIGAN: Partly cloudy to cloudy Saturday, preceded by showers in extreme east, continued cool; generally fair and somewhat warmer Sunday.

IOWA: Generally fair Saturday; Sunday probably fair and somewhat warmer.

MINNESOTA: Generally fair and continued cool Saturday; Sunday fair to partly cloudy and warmer.

NEBRASKA: Fair Saturday; Sunday generally fair and warmer.

OHIO: Fair, slightly cooler Saturday and Saturday night; Sunday fair.

[illegible]

NEW YORK BANKS DECIDE TO STAY OPEN SATURDAYS

New York, June 28 [Special].—Representatives of the 19 large commercial banks comprising the New York Clearing House association voted unanimously today to remain open on Saturdays during July and August. They thus reversed the action taken on May 24 when it was decided to continue Saturday holidays initiated last year.

In rescinding the previous action the clearing house banks were guided by the situation arising from the war in Europe. They said they wanted to be in a position to meet any emergency that might arise.

Investors' Guide

Saturday, June 29, 1940.

[Copyright: 1940: By The Chicago Tribune.]

CARS TO SHELLS.

Can you tell me whether Pressed Steel Car would be called upon to make munitions for the government? What is the present business of the company? Kindly give me some information about its earnings and dividends.—S. K.

Answer: The Pressed Steel Car Company, Inc., last March was awarded an educational order by the government to make 15,000 shell forgings valued at $119,000. New equipment for this project was installed in the McKees Rocks, Pa., plant of the company.

Because of the nature of its manufacturing processes, the company can shift its operations with facility to the manufacture of munitions. In the last world war the predecessor of the present corporation made shells for the war department.

Pressed Steel Car now is engaged mainly in manufacturing and repairing railroad freight and passenger cars and in making parts and accessories. It also produces rear-engined buses in collaboration with the General American Transportation corporation.

The company ranks as the country's third largest railroad car manufacturer. Besides the McKees Rocks plant the company has another at Hegewisch, Ill., near Chicago.

Capitalization of the company consists of funded debt of $3,897,533; 231,164 shares of 5 per cent cumulative convertible first preferred stock of $5 par value; 61,777 shares of 5 per cent convertible second preferred stock of $50 par value, and 527,018 shares of $1 par common stock. General American Transportation corporation holds about 22 per cent of the voting control in the company.

Pressed Steel Car in the last two years has operated at a loss despite the fact that the present company emerged from reorganization only four years ago. The instability of earnings is indicated by the following comparison of consolidated revenues, net income, and earnings per common share:

	Revenues.	Net Income.	Earned per com. share.
1936	$†6,464,000	$ 245,665	$0.35
1937	20,248,000	717,649	1.06
1938	5,966,000	*1,169,778	*3.06
1939	8,964,000	*647,650	*1.63

*Loss. †From July 30.

Net income in the first 1940 quarter amounted to $436,914, equal to 72 cents a common share after preferred dividend requirements. A net loss of $237,906 was incurred in the first quarter of 1939.

Unpaid accumulated dividends on the first preferred stock totaled 31¼ cents a share last April 1. Nothing has been paid on the preferred stocks since 1937. The only payment on the common was 25 cents in 1937.

OPERATING NET OF RAILROADS IS HIGHER IN 1940

5 Months' Increase Put at 69½ Millions.

An increase of $69,550,367 in net operating income was reported by class 1 railroads in the United States for the first five months of 1940, compared with the same period of 1939, the Association of American Railroads announced yesterday.

The total for the period ended May 31 was $196,006,801, against $126,456,434 last year and $301,732,780 in the 1930 period.

Return on operations during the first five months this year was at an annual rate of 2.33 per cent on the railroads' property investment, the association said. This compared with 1.5 per cent for the 1939 span and 3.51 per cent for the 1930 five months.

Gross Revenues Higher.

Gross operating revenues amounted to $1,650,783,827 in the first five months this year, against $1,482,509,821 for the same period of 1939, and $2,218,877,128 in 1930.

M. W. Clement, president of the Pennsylvania railroad, announced yesterday that the road had May net income, after fixed charges, of $3,125,239 compared with a net loss for the same 1939 month of $219,983. For the

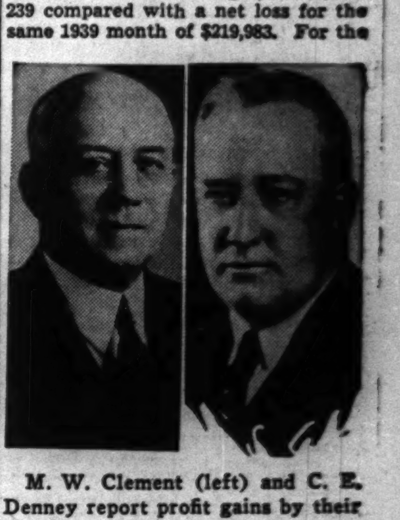

M. W. Clement (left) and C. E. Denney report profit gains by their railroads.

first five months, net income amounted to $9,272,069 against net income of $2,295,224 for the period last year.

He estimated Pennsylvania's gross revenues for the period June 1 to 23 at $29,918,000, an increase of 15.6 per cent over last year. Freight revenues were set at $22,972,000, a gain of 22 per cent over 1939, and passenger revenues were estimated at $4,435,000, a decrease of 4.1 per cent.

Northern Pacific Has Profit.

Northern Pacific railway and Southern railway also reported a more favorable picture. C. E. Denney, president of Northern Pacific, said the line had net income of $55,000 for May against a net loss of $527,000 for the same 1939 month. Traffic on the road currently is running about 4 per cent ahead of the same period last year, he added.

E. E. Norris, president of Southern, listed net income of $68,689 for May, compared with a loss of $262,909 for May, 1939. For the first five months of 1940, net income was $468,143, against a net loss of $598,390 for the same span last year.

Rail Income Figures.

Railroad incomes reported yesterday included:

	1940.	1939.
May Net Income.		
Northern Pacific....$	55,000	*$ 527,000
Pennsylvania	3,125,239	*219,983
St L Southwestern...	*82,216	*268,515
Southern	68,689	*262,909
Five Months Net Income.		
Pennsylvania	9,272,069	2,295,224
St L Southwestern..	*238,269	*815,396
Southern	468,143	*598,390
May Net Operating Income.		
Canadian Pacific ..	2,464,364	1,906,958
Five Months Net Operating Income.		
Canadian Pacific ...	9,712,952	4,288,025

*Net loss.

PRODUCE MARKETS

BUTTER—Firm; receipts, 16,149 tubs. EGGS—Steady; receipts, 17,472 cases. POULTRY—Hens firm, others steady; receipts, 43 trucks. POTATOES—Steady; receipts, 174 cars; on team track, 375 cars. MILK—Class 1 for fluid consumption, price paid by bottlers at country collection stations, $1.68 per 100 lbs. Only wholesale prices quoted.

Wholesale Creamery Butter Prices.

	Chicago Whole milk.	Chicago Centralized.	New York.	Boston.	Philadelphia.
93 score..	27	....	28¼	....	28½
92 score..	26½	....	27⅝	27⅛	28
91 score..	26¼	....	26⅝	27⅛	27⅛
90 score..	26	26¼	26½	27¼	26⅛
89 score..	25	25	25⅝	26⅛	26
88 score..	25¼	24¼	25¼	....	....

Wholesale Cheese Prices.

	Chicago.	New York.	Boston.	Philadel.
Flats ..	....	16½-17	16⅝	....
Twins	.14½-15	....	15⅝-16½	....
S Dais.	.15 -15½	16 -16½	15⅝-16½	16 -16½
Y Ams.	....	16¼-16⅝	15⅝-16⅝	....
Lghns	.15 -15½	....	....	16 -16½

United States Government Graded Eggs.

The local office of the United States department of agriculture report following prices in case lots per dozen paid by retailers, hotels, restaurants, and institutions:

U. S. extras [large], white, loose..........25c
U. S. extras [large], white, cartons........26c

Eggs.

Spec. whi..	18¼@18½c	Dirties	12¼c
Do brn..	18¼@18½c	Checks	12c
Ext. firsts..	15⅝@16c	Storage packed—	
Firsts	15½@15¾c	Extras	16⅝c
Current receipts.	13½c	Firsts	16½c

Poultry.

Turkeys—		Broilers—	
Hens	13c	Colored	16c
Toms	10c	Rocks	17½c
Hens	14@15c	Springs	17@24c
Leghorn hens......	12c	Ducks	8½@9½c
Roosters	10½c	Geese	8c

Potatoes.

Alabama..	$1.30@1.65	California.	$1.85@2.25
Okla.	$1.30@1.55	N. Carolina.......	$1.70
Missouri ..	$1.00@1.40	Arkansas.	$1.60@1.75

Country Dressed Veal.

60@70 lbs.........	10c	90@100lbs.	11½@12½c
70@80 lbs..	10½@11c	100@120 lbs..	13@14c

INVESTING COMPANIES

[Nominal quotations.]

The following quotations are supplied by the National Association of Security dealers which receives them from the sponsors of the different companies. The quotations represent prices of the shares based on yesterday's closing prices of the underlying securities. They are unlisted quotations.

	Bid.	Asked.
Administered Fund, Inc........	9.85	10.48
American Business Shares, Inc.	2.67	2.95
Boston Fund, Inc..............	12.90	13.87
Chemical Fund	9.11	9.86
Dividend Shares, Inc..........	.98	1.08
Fidelity Fund, Inc............	15.19	16.34
Fundamental Investors, Inc....	14.12	15.35
General Investors Trust.......	4.35	4.73
Incorporated Investors	12.81	13.77
Massachusetts Investors Trust..	16.96	18.24
New England Fund..............	9.97	10.75
Selected American Shares.......	7.28	7.93
Supervised Shares, Inc.........	8.14	8.85
Trusteed Industry Shares......	.69	.77
Diversified Trustees D.........	4.95	5.60

Day by Day on the Farm

Bob Becker

Young Wild Fowl Thrive.

June 28, 1940.

THE Chinese and blackneck pheasant chicks on the Du Page county farm are being "weaned" for the second time this spring. They were hatched in an electric incubator and already have been separated from this mechanical mother, and now they are gradually being taught how to get along by themselves without receiving free meals from the farm workers.

For two weeks after they were hatched these black and buff youngsters were given dry feed in metal hoppers. Still getting this free feed, they also are running around each day learning how to grub for insects and seeds. The gamekeepers have built a wire fence around a yard adjoining the brooder house and the chicks use this area as a "training ground" in foraging.

Plan to Expand Area.

This fenced-in area of 100 square yards for the game birds can be enlarged as the chicks grow bigger and require more space. In a week or two additional posts will be erected at the end of the yard and the fencing will be extended around these posts to give the birds another 100 square yards of "grazing ground."

The men were well satisfied with their hatch of pheasants, partridges, and quail this season, especially since it was their first experience with electric hatching and brooding equipment for game birds.

Because of a mistake of providing too much drinking water for the chicks they lost most of the quail. They are making another effort to hatch and raise Bob Whites, 50 additional eggs having been placed in the incubator this week. The gamekeeper feels that the experience gained during the first hatch will mean better success when the next birds come out of the shells.

Turtles Peril Mallards.

The mallard ducklings hatched early in the season still are "at home" in their large wire coop near one of the farmhouses.

In a week or two the men will transfer these amusing youngsters back to one of the farm ponds where they can join the mature mallards and Canada geese.

Meanwhile they want to eliminate some of the snapping turtles which live around the pond. Turtles are a distinct menace to young waterfowl, and landowners who want to encourage wild ducks and geese to stay on their ponds often have to wage campaigns against the snappers.

Two turtle traps have been put into use on the farm ponds. They are made of fish netting stretched on wire frames. Each trap is three feet long and 18 inches in diameter, with a funnel entrance. A piece of tough meat is suspended inside the trap. The turtles enter the funnel to get the meat, and are unable to find their way out.

FARM LANDS

Illinois.

250 ACRES on Route 14, near Woodstock limits. Complete set of farm buildings. [illegible]

41 AC. chicken farm; also 30 ac., one 47 ac., 2-10 ac. farms, 190, 160, 120, 100, and 80 [illegible]

[illegible]

FOREIGN FUNDS HELD IN AMERICA SET NEW PEAK

Invaded Countries' Total 771 Million.

Washington, D. C., June 28 [Special].—Foreign short term balances in the United States reached an all-time high mark of $3,052,250,000 on April 3 as foreign funds sought refuge from war-torn Europe, the treasury disclosed today.

The report indicated the extent of foreign liquid assets held in this country, other than securities, which now are "frozen" under President Roosevelt's order. The following table gives the amount of cash held by bankers in the United States as of April 3 for the invaded countries:

Country.	Amount.
France	*$290,706,000
Belgium	184,291,000
Denmark	28,735,000
Netherlands	199,676,000
Norway	68,430,000
Total	$771,838,000

*French assets in the United States were not "frozen" until June 17.

United Kingdom Balances Dip.

Short term balances of the United Kingdom continued to decline in the five weeks covered by the report, dropping $15,308,000 to $361,279,000. Since Aug. 30, 1939, they have decreased $233,218,000. Reduction in Canadian short term balances were $18,545,000, bringing the total to $250,135,000 on April 3. For seven months Canadian balances declined $106,060,000.

On the other hand France increased her balances in this country $2,226,000 to $290,706,000. Since Aug. 30 France withdrew only $25,147,000.

Italian balances rose $24,761,000 to $69,257,000 on April 3 and have increased by $57,899,000 since Aug. 30. Short term funds of Belgium increased to $184,291,000; Finland to $25,030,000; Denmark to $28,725,000; Sweden to $168,636,000, and Switzerland to $432,199,000. Balances of Germany, the Netherlands, and Norway changed little.

Japan Shows Gain.

Japan's short term funds in the United States rose $8,304,000 to $59,121,000. Hongkong increased $6,663,000 to $75,194,000, and the Philippines increased $2,316,000 to $31,974,000.

Gross purchases of American securities by foreigners in the five weeks totaled $53,412,000, and gross sales totaled $60,639,000.

Liquidation of foreign owned domestic securities was resumed after a reversal in February of the eight month liquidation trend. In the period Feb. 29 thru April 3 net sales of these securities amounted to $7,227,000, compared with net purchases of $3,879,000 in February. Cumulative reduction of foreign owned domestic securities since the outbreak of the European war amounted to $70,874,000.

Net Capital Inflow Rises.

Net capital movement to the United States in the period amounted to $72,089,000, compared with $12,027,000 in February. For the seven months ended April 3 the net inflow amounted to $138,837,000. Since Jan. 2, 1935, the net inflow has been approximately $5,000,000,000.

The heaviest net outflow of capital on account of liquidation of domestic securities by foreign interests resulted from security sales by the British, amounting to $15,278,000 in five weeks. Counter to the current trend, the Netherlands made net purchases of $1,032,000 of American securities during the period. Switzerland bought $8,413,000 more than she sold.

NLRB TELLS FIRM TO SET UP FUND TO REPAY WPA

Washington, D. C., June 28 (AP).—The National Labor Relations board ordered the Leach company of Oshkosh, Wis., today to set up a fund of $3,129 to be paid to the Work Projects administration if the Supreme court should decide the board has a right to order reimbursement of WPA for money spent on employes discriminatorily discharged in private industry.

The money would come out of back pay awarded to the employes by the board. The order, to which the board said the company agreed, also directed the firm to pay seven employes $6,335 in back pay.

It was also ordered to "cease discouraging" membership in local 291, International union, United Automobile Workers of America [C. I. O.].

FURNITURE MART TWO WEEK SHOW OPENS MONDAY

Scores of trucks yesterday started unloading home furnishings at the American Furniture mart on Lake Shore drive in preparation for the National Home Furnishings exposition which will open Monday and continue for two weeks. Fall furniture styles will be on exhibition.

Lawrence H. Whiting, president of the mart, said an attendance of more than 10,000 retailers including furniture dealers and buyers for the large chain and mail order houses, is expected.

Week's Auto Assemblies Decline to 87,550 Units

Detroit, Mich., June 28 (AP).—Ward's automotive reports today estimated that car and truck assemblies this week would total 87,550. Assemblies last week numbered 90,060; a year ago this week they totaled 70,663. Because of the July Fourth holiday, most plants will be operating on three-day schedules next week, the survey said.

Contracts Awarded for U. S. Navy Ships

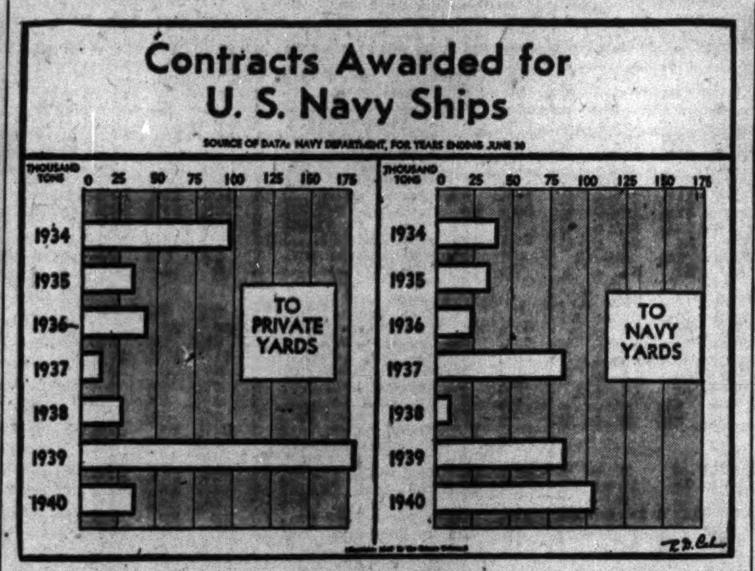

Reinforced Ice Used as Beam for Building

New Haven, Conn., June 28 [Special].—Use of reinforced ice as a structural material was demonstrated at Yale university for the first time today by Karl P. Billner of New York, Swedish born inventor and engineer. He claimed substantial economies of both cost and time were made possible by its use.

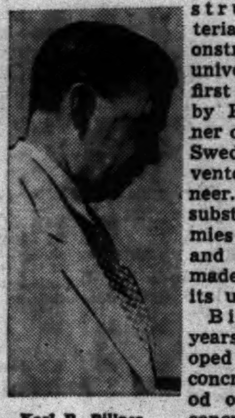

Karl P. Billner.

Billner four years ago developed "vacuum concrete," a method of hardening concrete in a few hours by removing the excess water thru pressure after the concrete has been poured into forms.

His latest endeavor in general is expected to be suitable only for temporary structures, altho it is believed that the new product will become a helpful adjunct to certain types of concrete construction.

Kept Frozen with Brine.

The ice beam demonstrated today consisted of a block of ice 30 feet long and 25x25 inches in cross-section made outside an ice plant here three weeks ago. The block is preserved in a frozen state by means of pipes thru which brine is kept flowing. A temperature of 18 degrees provided a fiber stress of 300 pounds to the square inch in today's demonstration. After 9½ tons of pressure it sagged only one-quarter of an inch, a performance which several observers described as "excellent."

Several uses have been suggested for this reinforced ice. It can be used for special types of temporary structures such as reinforced ice arches between the piers of a bridge to serve as support for permanent concrete arches during their course of construction.

Cheaper Than Using Piles.

It was pointed out that in many cases this would be cheaper and speedier than present methods of driving piles and erecting temporary supports from the bottom of a stream.

Cofferdams may provide another practical application for Billner's new invention, while insulation on the roofs of large gasoline tanks to prevent evaporation in warm weather was suggested as an example of where the reinforced ice can be used for permanent construction.

HOMER MARTIN SELLING PARTS TO CAR MAKERS

Detroit, Mich., June 28 (AP).—Homer Martin, former president of the A. F. of L. United Automobile Workers union, has formed a partnership with John Gillespie, Detroit politician, to sell parts and materials to automobile manufacturers.

Martin said the firm was known as the Industrial Mercantile company. He added that he was "enjoying business immensely" and was glad he retired from the U. A. W.

Gillespie frequently has had a part in settling labor disputes involving the Ford Motor company. The U. A. W.-C. I. O. on several occasions charged that Martin and Gillespie were trying to bring the U. A. W. under control of the Ford company, before the union split into C. I. O. and A. F. of L. units in 1939.

Union Picketing Sets New High—on 12 Foot Stilts

New York, June 28 [Special].—Picketing in the garment district reached "a new high" today when the cloak joint board of the International Ladies' Garment Workers' union, A. F. of L., posted a picket on 12 foot stilts outside the offices of three concerns at 500 7th avenue. The union contended that the concerns had "locked out" 400 employes, but the companies denied the charge.

UM-M-M! STRAWBERRY CROP IN MICHIGAN SETS ANOTHER HIGH RECORD

Benton Harbor, Mich., June 28 [Special].—The 1940 strawberry harvest will be the largest in the 11 years during which records have been kept on the Benton Harbor fruit market, Chris Nelson, market statistician, announced today.

The season's receipts stood at 452,588 16 quart crates at the close of business Thursday night, Nelson said. The previous record was 439,501 crates in 1939.

The strawberry harvest is expected to last another week.

BUILD ARMS THRU UPPER MIDWEST, PIERCE ADVISES

Decentralization Plan Is Advocated.

Location of rearmament activities in Chicago and the upper middle west was recommended yesterday in a defense program proposed by J. Norman Pierce, Chicago electrical builder and chairman of the National Electrical Contractors association's special housing committee. Pierce, among other big projects, had charge of the electrification of the Illinois Central in the Chicago region.

His plan contemplates the "straight line" production of airplanes, tanks, and other military weapons in thousands of plants in the Chicago metropolitan district and the middle west.

"Great central munitions plants like those in Essen, Germany, and in France, are as out of date as battle axes and archery," Pierce declared. "I am informed that the Germans and Russians have built auxiliary armament industries far back of their frontiers so as to minimize aerial attack. They are elaborately concealed and I feel certain that they are decentralized into a multitude of plants making separate parts which can be assembled at any point that changing military conditions may dictate.

Heavy Investment Avoided.

"Heavy investment in great central factories and mills is avoided. Light plants, that may be erected and taken down in a short time, serve as assembly units for the component parts of military machines made in scores of still smaller plants.

"I understand that the war department has data on some 300 large metal working plants capable of making heavy forgings and machinery and some 1,500 medium and light plants in the Chicago metropolitan area. These plants are located within 60 miles of the city and the larger industrial centers of Wisconsin and Michigan. This does not take into account the many light manufacturing plants in Indiana.

"It would be wise for the government to encourage the use of these plants in the defense program and to provide all possible facilities for their expansion. It is imperative that enlargement of airplane manufacture, and particularly airplane motors, be undertaken in the middle west without delay."

Benefits of Program.

Pierce called attention to the collateral benefits that would accrue to the nation from decentralizing its munitions industry. History shows, he said, that when the need passes war industries are largely converted to peacetime uses. One advantage of decentralization would be the greater ease in which the housing problem could be handled. Housing was poorly handled in 1917 and 1918.

"The country ought to organize its munitions industry on a decentralized basis, much in the same manner as the automobile is produced," Pierce said. "There was a time when automobile manufacturers sought to make every part that went into the automobile at one point. Today they buy from hundreds of plants and assemble the finished products at points close to their markets."

BRITISH POUND LOSES HALF OF THURSDAY GAIN

The British pound lost half of Thursday's gain in foreign exchange trading yesterday, tumbling 13 cents to close at $3.87. Riding downward with sterling, the Canadian dollar closed 2 cents lower at 83.50 United States cents. The Swiss franc was unchanged.

Thursday's rise was connected with unconfirmed peace rumors in the world capitals and yesterday's drop was attributed to the collapse of such reports.

Another complication was the progress being made by Great Britain toward the elimination of the free sterling market. The present price of sterling is about 16 cents under the official rate set by the British government.

BUILDING'S SUIT ON SUBWAY COST IS WITHDRAWN

Trustees for the Monadnock building, Dearborn street and Jackson boulevard, yesterday withdrew their mandamus suit in the Superior court which sought to force the city to institute condemnation proceedings to determine the amount of damage to the building caused by the subway tunneling.

Robert S. Cushman, attorney, told Judge Francis B. Allegretti that the trustees will take the necessary steps to safeguard the foundations and will then sue the city for the estimated cost of $210,000. The mandamus suit was withdrawn because the foundations must be underpinned immediately to safeguard them from subway tunneling which will pass the building in about two months.

CHICAGO STORE SALES NEARING PEAK FOR JUNE

Month's Total Likely Best This Year.

Chicago department store sales in June probably will be the largest for any month so far this year, the Federal Reserve bank of Chicago reported yesterday. Sales volume during the first week of June reached a new high mark for 1940. For the first three weeks of the month sales increased 12.8 per cent over the same period in 1939.

The bank attributed the rise to better business conditions in the Chicago area. Increased activity of Chicago's heavy industries, particularly its steel mills which are operating near capacity, were reflected in the rise.

Normally department stores sell more merchandise in the spring months than they do in June. An early Easter and unfavorable weather conditions most of the spring reduced buying considerably in these months.

Special Sales Boost Total.

The bank said special sales and ideal shopping weather boosted the sales to the year's peak during the week ended June 8. Sales the following two weeks, while considerably better than a year ago, fell short of the first week of the month.

Sales of Chicago stores last week increased 15.6 per cent above the same week in 1939 but were roughly estimated at 20 to 30 per cent below the peak week of the year. The closing of school, somewhat warmer weather, and the increased buying power thru the better business conditions, contributed to the gain over last year.

In the seventh [Chicago] federal reserve district, which includes all of Iowa and major portions of Illinois, Indiana, Michigan, and Wisconsin, sales increased 13.3 per cent last week over the same week in 1939. For the first three weeks of June sales were up 14.5 per cent. Department store sales thruout the United States gained 10 per cent last week, the federal reserve board reported.

Indianapolis Has Best Gain.

Indianapolis stores reported the best increase of the week in the seventh district with a gain of 21.8 per cent over a year ago. Indianapolis also had the best gain during the first three weeks of the month, sales increasing 24.8 per cent over the 1939 period.

Chicago stores ranked second in the district last week. Milwaukee reported a gain of 9.2 per cent, and Detroit stores an 8.4 per cent increase. Other cities in the district had an aggregate gain of 9.1 per cent.

For the first three weeks of the month, Detroit had a gain of 16.4 per cent to rank second to Indianapolis. Chicago was in third place with a 12.8 per cent gain and Milwaukee reported a rise of 11.3 per cent. Other cities in the district had a gain of 18.6 per cent over the 1939 period.

INDICT GYPSUM GROUP ON PRICE FIXING CHARGES

Washington, D. C., June 28 (AP).—A special federal grand jury indicted five corporations and nine individuals today on charges of fixing the prices of gypsum board, wallboard, and lath thru a patent licensing arrangement. Indicted were: United States Gypsum company, National Gypsum Company, Inc., Certain-teed Products corporation, Ebsary Gypsum Company, Inc., and Newark Plaster company; and these officers and employes, Oliver M. Canode, William L. Keady, H. Frank Sadler, Sidney F. Bartlett, Ernest A. Gallagher, Melvin H. Baker, Ralph F. Burley, Warren F. Henley, and Arthur R. Black. The men are associated with the five companies.

AWAIT DETAILS.

Officials of the United States Gypsum company, which has headquarters in Chicago, last night refused to comment on the indictment by the federal grand jury in Washington until they knew more about the case.

Melvin H. Baker, president of the National Gypsum company, one of the companies involved, said in Buffalo, N. Y., that the price fixing case started yesterday was "a fishing expedition."

SEC DISMISSES MANY IN CASE OF MIDDLE WEST

[Chicago Tribune Press Service.]

Washington, D. C., June 28.—The Securities and Exchange commission today dismissed a large group of companies and individuals from the integration proceedings against the Middle West corporation of Chicago under the public utilities holding company act of 1935.

The commission said that it would be unlikely that the named parties would be subject to the action, but it retained the right of naming them later if necessary. One of those dismissed was Midland United.

Lower County Tax Claim Allowed on Lott Hotels

Federal Judge Philip L. Sullivan yesterday approved the report by Charles A. McDonald, master in chancery of the federal court, on the Lott Hotels, Inc., operators of the Webster hotel, the Belden-Stratford, and the Parkway, all on Lincoln Park West. McDonald recommended that the county's claim for general real estate taxes for the years 1928 to 1938, inclusive, on the three hotels be allowed in the sum of $624,586, with interest at 5 per cent. The county had claimed $1,098,756 in real estate taxes and penalties.

Nuisance Tax Puts New Load on Consumers

In preparation for the increase in federal excise—or nuisance—taxes, which go into effect on a variety of products Monday, manufacturers yesterday were scaling their prices upward to compensate for the increase.

At the same time, retailers who handle cigarets or liquor prepared to take inventory of their stocks on hand at the end of business Sunday. So-called "floor" taxes must be paid on these stocks. Such payments will be due Aug. 1.

As the manufacturers of the various products affected raised their prices, leading retail outlets in Chicago indicated that the tax would be passed on to the consumer. For example, cigarets formerly selling for 14 cents a package, or two for 27 cents, will sell for 15 cents a pack or two for 28 cents.

Liquor Up About 20 Cents a Quart.

Retail prices of liquor will rise about 20 cents a quart and similar increases in retail prices are to be made in the other commodities, as well as amusement admissions.

Following are the increases in the excise taxes:

Commodity, tax basis—	Old rate.	New rate.
Distilled spirits, per gallon [100 proof]	$2.25	$3.00
Brandy, per 100 proof gallon	2.00	2.75
Beer, per barrel	5.00	6.00
Wine, per wine gallon	.05-.20	.06-.30
Amusement admissions, tax 1c per 10c or fraction if price is over	.40	.20
Cigarets [reg. size], per package of 20	.06	.06½
Playing cards, per pack	.10	.11
*Automobiles, on sale price	3%	3½%
*Trucks, on sale price	2%	2½%
Gasoline, per gallon	.01	.01½
Oil, per gallon	.04	.04½
Club dues, initiation fees	10%	11%
Safe dep. boxes, rental price	10%	11%
*Refrigerators, on sale price	5%	5½%
*Radios, on sale price	5%	5½%
Tires, per pound	.02¼	.02½
Inner tubes, per pound	.04	.04½
Cabaret admissions, per each 10c or fraction of price	.01½	.02
Stock sales, per $100 value	.02-.05	.03-.06
Bond sales, per $100 value	.04	.05
*Firearms, on sale price	10%	11%
*Auto parts, accessories on sale price	2%	2½%

*"On sale" price on which the excise tax is based in the case of automobiles and other articles is the price for which the unit is scheduled to sell. For example, the tax on an $800 car would be $28 regardless of whether there had been a trade-in allowance on the deal.

Some Boosts Exceed Tax Rise.

In many instances, according to Chicago retailers, wholesale prices of the articles have been raised more than the tax levied to provide for the cost of financing payments of the taxes and necessary bookkeeping.

This is best illustrated in cigaret prices. Most of the major companies have increased their prices 28 cents per thousand on the standard brands—the tax is 25 cents per thousand—and many of them have raised the prices on their 10 cent cigarets by 30 cents per thousand.

Cigarets and liquor are the only two commodities on which a floor tax must be paid, according to Nigel Campbell, chief office deputy for Carter H. Harrison, collector of internal revenue. In the case of a retail liquor dealer who does not have a wholesale license an exemption of 100 gallons is allowed on the floor tax requirement.

TOOL AND CRANE MAKER DECLARES EXTRA DIVIDEND

Manning, Maxwell & Moore, Inc., manufacturer of tools, cranes, and steam equipment, yesterday declared an extra dividend of 12½ cents a share on the capital stock, in addition to the usual 12½ cents. Both are payable July 3 to holders of record July 1.

Dividends announced yesterday, with payment and record dates, follow:

Stock, rate, period—	Payable.	Stock of record.
Usual Payments.		
Alaska Jun Gold M 15c q	Aug. 1	July 8
Hercules Pow pfd, $1.50 q	Aug. 15	Aug. 2
Lionel Corp, 12½c, q	Aug. 31	Aug. 10
Manning Max&Moore, 12½c	July 3	July 1
Monroe Loan Soc, 5c, q	July 15	July 5
Seaboard Oil Del, 25c q	Sept. 14	Aug. 31
Westmoreland, 25c, q	Oct. 1	Sept. 14
Weston Elec Instrumt, 50c	Sept. 10	Aug. 27
[Paid initial dividend June 10, 1940.]		
Interim Payments.		
Cornell-Dubilier Elec, 35c	July 10	July 1
[Paid 20c, May 10, 1940.]		
United Pbd, noncum pfd, $2	July 11	July 8
[Paid $3, May 28, 1938.]		
Extra Payments.		
Manning Max&Moore, 12½c	July 3	July 1
Payments on Arrears.		
Brown-F Dist 6% pfd, 50c	July 16	July 10
[Arrears July 1, $15.]		
A M Byers 7% pfd, $1.75	Aug. 1	July 15
†Do 7% pfd, 41.6c	Aug. 1	July 15
[Arrears after payment, $33.25.]		
Cent Pw&Lt 7% pfd, $1.75	Aug. 1	July 15
Do 6% pfd, $1.50	Aug. 1	July 15
[Arrears after payments, $18.81¼ and $16.12½, respectively.]		
Rayonier, $2 pfd, $1	July 25	July 10
[Arrears April 1, $2.]		

q—Quarterly. †Represents accrued interest at 5 per cent on $1.75.

ALLIED BUYING REACHES TOTAL OF 1.7 BILLIONS

New York, June 28 [Special].—The allied purchasing board today announced that it had placed orders in the United States totaling nearly $1,700,000,000. Almost $1,200,000,000 was for 10,000 to 10,500 planes.

The French mission again was represented at the board's weekly press conference, not having received definite instructions from its government. Britain previously announced she would assume all unfilled French aircraft orders.

Nazi reports of the capture of several hundred unassembled American made planes at a French port were denied.

Former Monopoly Quiz Aid Given Associated Gas Post

New York, June 28 (AP).—Appointment of James R. Brackett as executive assistant to the trustees of Associated Gas and Electric corporation was approved today by Federal Judge Vincent L. Leibell. Brackett was executive secretary of the temporary national economic committee [monopoly investigation] in Washington at the time of his appointment. He formerly had been assistant supervisor of information for the Securities and Exchange commission.

Willkie's Utility System

(Story in adjoining column.)

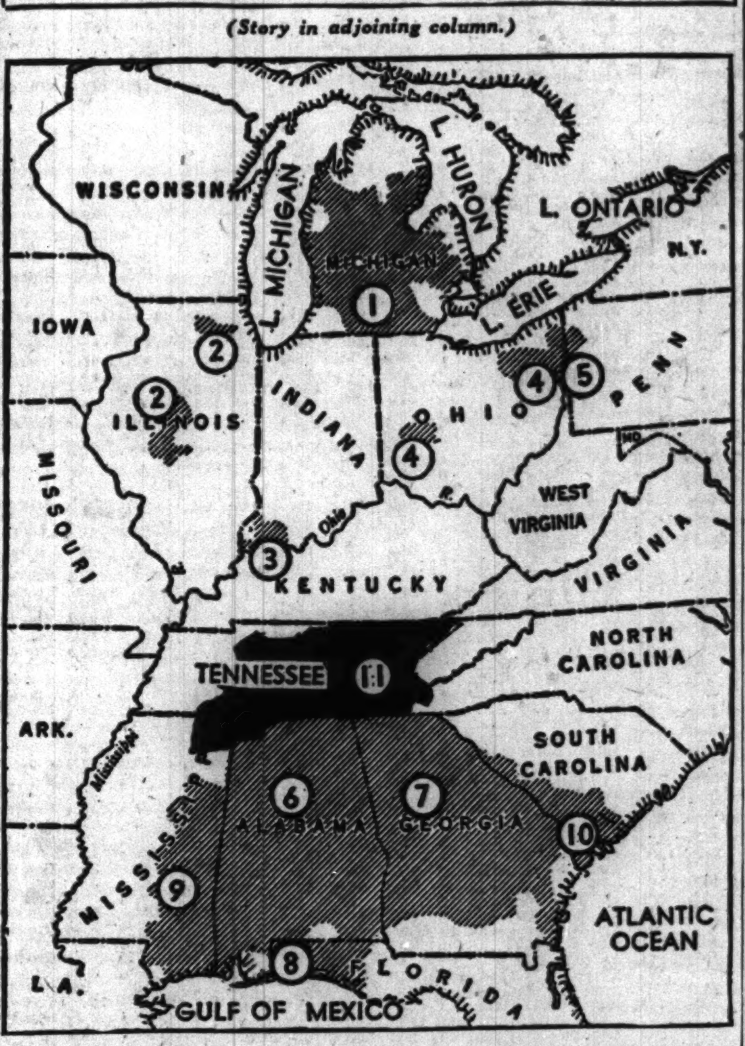

The map shows the locations of the principal companies in the Commonwealth and Southern system, headed by Wendell L. Willkie. These companies are: 1, Consumers Power company; 2, Central Illinois Light company; 3, Southern Indiana Gas and Electric company; 4, Ohio Edison company; 5, Pennsylvania Power company; 6, Alabama Power company; 7, Georgia Power company; 8, Gulf Power company; 9, Mississippi Power company; 10, South Carolina Power company; 11, territory served by the Tennessee Electric Power company and the Southern Tennessee Power company, sold by the Commonwealth and Southern corporation to the Tennessee Valley authority.

Illinois Truck Regulation to Start Monday

Springfield, Ill., June 28.—[Special.]—Issuance of certificates, permits, and registration and classification numbers to 100,000 truck operators will be started Monday by the Illinois motor carrier division, Charles P. Casey, director of the department of public works and buildings, announced today. The division is a newly created state agency to regulate the trucking industry.

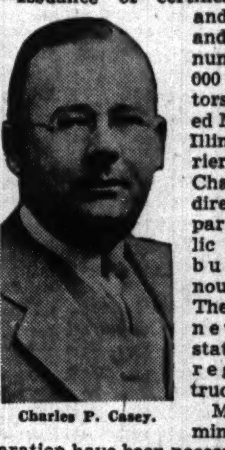

Charles P. Casey.

Months of administrative preparation have been necessary before action could be taken on applications which have been pouring in since November, Casey said.

The motor carrier act, passed by the last general assembly, became effective March 1, but the flood of applications slowed up administration of the law.

Termed Aid to Safety.

He said that the new law not only opens the way for all truckers who comply with its terms to make use of the public highways, but would promote safety of other highway users and insure fair competition within the industry.

Rural theft of cargoes, which in the past has caused great losses, is expected to be reduced, Casey said, thru distinctive identification markings on trucks and the complete files of operators. The name and address of the owner of a truck and the classification under which it is operated must be painted on both sides in letters 2½ inches high and in a color to contrast with the paint of the vehicle. Its empty net weight must be designated on the right side of the truck in 1½ inch numerals.

Required safety tests, Casey said, conducted semiannually at official testing stations, include examination of brakes, lights, horn, reflectors, rear vision mirror, safety chains, frame, cab, body, wheels, steering apparatus, and other safety factors.

Limits Drivers' Hours.

As a further safety precaution, the law limits drivers to 12 hours a day at the wheel and not more than 15 hours on duty in any 24 hour period.

Insurance is required on all trucks, except state and municipal carriers, Casey said, protecting owners and the public up to $5,000 for death or injury of one person, or $10,000 for any one accident, and $5,000 for property damages.

Line haul, local, and specialized carriers must carry cargo insurance, according to the law, and carriers engaged in C. O. D. business must post minimum bonds of $1,000. Waivers are provided for truckers who would rather establish proof of financial responsibility instead of filing policies or bonds, Casey explained.

John Boyle Heads Realty Department of W. T. Grant

John Boyle of Chicago has been named head of the real estate department of W. T. Grant & Co. with headquarters in New York, it was learned yesterday. Boyle resigned from Montgomery, Ward & Co., with whom he has been associated for the last 10 years, to take the new position. Raymond H. Fogler, who recently resigned as president of Montgomery, Ward & Co., is president of W. T. Grant & Co.

9,200 U. S. FACTORIES 'EARMARKED' FOR ARMS CONTRACTS FROM ARMY

Portsmouth, N. H., June 28 (AP).—Approximately 9,200 of America's largest and most efficient manufacturing plants have been earmarked by the war department as prospective candidates for munitions orders, a high army official disclosed today.

"We in the war department are moving with all possible speed in placing contracts," Col. H. K. Rutherford, ordnance department, director of the planning branch in the office of the assistant secretary of war, said in an address at the New England council's 59th quarterly meeting.

Col. Rutherford outlined the national defense program, from a production standpoint, as threefold:

1. "Rearmament to equip existing and prospective forces completely, for active field duty.
2. "Production of munition reserves for an enlarged force.
3. "Creation of productive capacity to meet the above needs and provide for still greater contingencies."

PAY JOB TAXES NOW AND AVOID PENALTY, URGED

Illinois employers who owe the state for their 1939 contributions under the unemployment compensation act can still avoid penalty charges by paying in full by tomorrow, Martin P. Durkin, state director of labor, said yesterday.

Contributions received by the unemployment compensation division on Monday, July 1, will be entered as paid on June 30 if the envelope bears a postmark not later than midnight of June 30.

"Employers who have not paid up by that date will have to pay the full amount to both the state and the federal government," Durkin said. "In other words, they will have to pay a total of 5.7 per cent on their total pay roll—3 per cent to the federal government and 2.7 per cent to the state.

"Employers who pay the amount due the state, including interest, before midnight of June 30 will be permitted to offset 81 per cent of this amount against the taxes due the federal government."

FORD, LINDBERGH DISCUSS PLANES; INSPECT PLANT

Detroit, Mich., June 28 (AP).—Henry Ford and Col. Charles A. Lindbergh talked about airplanes at the Ford offices today. Later the flyer was taken thru the Ford engineering department where much preliminary work looking to the possible mass production of Rolls Royce aviation engines is under way.

Neither Ford nor Lindbergh made any statement after the visit. At the Ford offices it was said there had been no change in the motor manufacturer's plans to proceed with the work already done on the aviation motor or in his determination to make planes, plane engines, or other war materials for the United States government only.

Belgian Bank Payments Licensed by Treasury

Washington, D. C., June 28 [Special].—The treasury today issued a general license authorizing American banks to make all payments, transfers, and withdrawals from accounts in the name of the Banque Belge pur L'Etranger, Overseas, Ltd., including its New York agency, without separate licenses for each transaction.

WILLKIE'S FIRM TOP UNIT IN VAST POWER SYSTEM

Assets More than 1¼ Billion Dollars.

The Commonwealth and Southern corporation of which Wendell L. Willkie has been president since 1932 is the top holding company of one of the three largest electric power systems in the country. The assets of the entire system are valued at more than 1¼ billion dollars.

Willkie, who will resign Monday, had served from 1929 to 1932 as counsel of the utility company. He previously had represented utility, railroad, bank, and industrial interests in eastern Ohio.

Commonwealth and Southern system furnishes electricity, gas, transportation, and other utilities to more than 3,500 communities in 11 industrial and farming states in the south and middle west with a combined population of about 6,000,000.

Electricity Sales Lead.

More than four-fifths of the system's operating revenues is derived from electricity sales and the remainder is divided about evenly between gas sales and other services.

The sale in August, 1939, of the electric power properties of the Tennessee Electric Power company, a subsidiary, reduced the scope of operations. The Tennessee properties were sold for $78,600,000 to the Tennessee Valley authority and municipalities in the state after prolonged and bitter wrangling with the federal government.

Generating capacity of the system is estimated at 2¼ million kilowatts. About one-half of the power capacity is hydro-electric. The numerous power plants are interconnected. The southern properties are part of a vast superpower grid which includes nonaffiliated companies. Electricity output in 1939 totaled almost 8 billion kilowatt hours.

Organized in 1929.

Commonwealth and Southern was organized as a holding company in May, 1929, by Bonbright & Co., Inc., a leading New York investment banking firm which specializes in underwriting utility issues. The holding company acquired large interests in three important public utility enterprises—Commonwealth Power corporation, Southeastern Power and Light company, and Penn-Ohio Edison company.

From this nucleus the system spread out to embrace other companies which now include Consumers Power company, the Central Illinois Light company, Southern Indiana Gas and Electric company, Ohio Edison company, Pennsylvania Power company, Alabama Power company, Georgia Power company, Gulf Power company, the Mississippi Power company, and South Carolina Power company.

Split Into Two Groups.

The public utility properties of the Commonwealth and Southern organization are split into two groups—northern and southern.

The key unit of the northern system is Consumers Power which is tied with Central Illinois Light, Southern Indiana Gas and Electric, Ohio Edison, and Pennsylvania Power—all in adjoining states.

The southern operating properties also are combined into an engineering unit. The important companies in this group are the Alabama Power company, Georgia Power, Gulf Power, Mississippi Power, and South Carolina Power. This unit obtains part of its power from the TVA.

The pay roll of the system in 1939 was $30,314,776, paid to almost 20,000 workers.

Thru elimination, consolidation, and sale, the parent company started a program to simplify the corporate structure of the system. The plan contemplated the disposal of subholding companies and other nonoperating units, and integration of companies into geographical units.

Now Has 40 Companies.

The system had 165 companies in 1929. Ten years later 192 companies were eliminated out of the 232, which had been acquired. There are now a total of 40 companies in the system, including the parent and a mutual service corporation. Seven of these 40 are destined for elimination in 1940.

Altho the parent company has proceeded voluntarily to integrate its power system to effect economy and achieve better operating results, it has opposed vigorously thru Willkie the efforts of the Securities and Exchange commission to apply certain provisions of the public utility holding company act of 1935.

Earnings Rise in 1939.

The system in 1939 earned $13,413,636 as compared with $10,204,848 in 1938. In the first 4 months of 1940, net income was $5,710,522 against $5,427,791 in the same period of 1939.

Low earnings during the depression prevented the company from paying dividends on the common stock. Common stock holders have received nothing on their shares since 1932. Even the holders of the $6 preferred stock have not been fully paid. The accumulation of unpaid dividends on the preferred will amount to $16.50 a share on July 1.

The name of Willkie's successor is still a matter for conjecture. Among those mentioned prominently were Jacob Hekma, E. A. Yates, W. H. Barthold, and W. H. Sammis, four vice presidents, and Josephus C. Guild, a director.

BIDS FOR CONSTRUCTION — Constructing Quartermaster Office, Savanna Ordnance Depot, Proving Ground Illinois. Sealed bids will be received here until 3:00 p. m. [CST], July 2, 1940, and then opened for construction and completion of concrete pavement. Deposit of certified check in amount of $15.00, payable to the Treasurer of the United States will be required for plans and specifications. Information above address.

UTILITY SHARES LEAD UPTURN IN STOCK MARKET

Nomination of Willkie Is Hailed by Traders.

New York, June 28.—(AP)—Stocks, led by utilities, pushed up in today's market as many Wall street traders apparently found speculative inspiration in the selection of Wendell L. Willkie as the Republican candidate for President.

Prices jumped 1 to more than 4 points at the start to the best levels of the day. Profit taking developed and closing gains in many instances were reduced half or more from the peaks.

Utility Issue Most Active.

The activity in utility stocks following Willkie's nomination was indicated by the large number of transactions in the 15 utilities used in the Dow-Jones stock averages. There were 255,300 shares traded yesterday of utility issues used in the averages compared with 128,700 shares of the 30 industrial issues. On Wednesday and Thursday, industrial transactions were well above the utility turnover, the latter totaling 54,000 and 48,700 shares, respectively, on those days.

Notwithstanding the failure to follow thru on the forenoon swing, the Associated Press average of 60 stocks retained a net advance of .5 of a point at 41.3, largest gain for any day since June 14. Transfers of 1,173,100 shares compared with 441,020 yesterday. Volume in the first hour accounted for more than half of the total.

Exchange Seat Higher.

A stock exchange seat sold for $40,000, up $3,000 from a previous transaction.

Large blocks of share favorites crowded the ticker tape after the opening. Commonwealth & Southern common, on a 75,000 share trade, was up ⅛ at 1⅜. Willkie is president of this corporation, but announced he would resign Monday.

Prominent on the forward tilt were North American, Consolidated Edison, Public Service of New Jersey, American Water Works, Columbia Gas, United States Steel, Bethlehem, Chrysler, Great Northern, Westinghouse, Dow Chemical, Du Pont, J. C. Penney and Sears Roebuck. Aircrafts were hesitant, along with coppers, oils, and rubbers.

CHICAGO LIST ADVANCES.

Chicago stocks spurted yesterday in volume more than double that of Thursday. A total of 28,000 shares changed hands, compared with only 11,000 the day before. Of the 91 active issues, 65 advanced, 10 declined, and 16 were unchanged.

Utility issues led the way in volume, but Montgomery Ward, United States Steel, and General Motors scored the largest gains among the favorites. They closed at 39½, up 2⅛ points; 53, up 1¾ points, and 43½, up 1 point, respectively.

WHAT STOCKS DID

[Friday, June 28, 1940.]

NEW YORK STOCKS.

TRIBUNE AVERAGES.

	25 indus.	25 rails.	50 stks.
High	163.90	19.90	91.91
Low	161.37	19.41	90.39
Close	161.68	19.43	90.55
Net change	+1.45	+0.30	+0.87

ASSOCIATED PRESS AVERAGES.

	30 indust.	15 rails.	15 util.	60 stks.
Net change	+0.5	+0.2	+0.9	+0.5
Friday	57.6	15.1	35.4	41.3
Previous day	57.1	14.9	34.5	40.8
Month ago	54.8	13.7	31.5	38.6
Year ago	64.1	16.5	36.2	45.1
1940 high	74.2	20.5	40.6	52.2
1940 low	52.3	13.0	30.9	37.0
1939 high	77.0	23.8	40.6	53.9
1939 low	58.8	15.7	33.7	41.6

60 Stock Range Since 1927:

	1937-'38.	1932-'36.	1927-'29.
High	75.3	72.8	157.7
Low	33.7	16.9	61.8

DOW-JONES AVERAGES.

	30 indus.	20 rails.	15 util.	65 stks.
Opening	123.75	26.61	23.68	42.40
11 a. m.	123.38	26.49	23.35	42.19
12 noon	122.86	26.49	23.12	42.03
1 p. m.	122.55	26.36	23.09	41.91
2 p. m.	122.38	26.34	23.05	41.85
High	124.42	26.76	23.92	42.66
Low	121.82	26.13	22.79	41.60
Close	122.06	26.15	22.85	41.67
Net change	+1.37	+0.42	+0.75	+0.62

Transactions.

[In stocks used in Dow-Jones averages.]

Industrials	128,700
Railroads	63,800
Utilities	255,300
Total	447,800

TRADING FIGURES.

	Friday.	Thursday.
Advances	496	305
Declines	87	100
Unchanged	144	155
Total issues	727	560
New 1940 highs	4	0
New 1940 lows	4	5

CHICAGO STOCKS.

TRADING FIGURES.

	Friday.	Thursday.
Advances	65	38
Declines	10	19
Unchanged	16	10
Total issues	91	67
Share volume	28,000	11,000

LONDON AVERAGES.

[London Financial Times.]

	Close.	Net chge.
Industrials	66.9	+3.2
Railroads	32.8	+0.6

BANK STOCKS

Harris Trust shares advanced 5 points yesterday in Chicago bank stock trading. Continental Illinois gained 1½ points and Chicago Title and First National a point each. Other leading issues were unchanged.

CHICAGO.

[Nominal quotations.]

	Yesterday. Bid.	Yesterday. Ask.	—June 27— Bid.	—June 27— Ask.
American National	180	190	180	190
Chicago Title	100	103	99	101
City National	91	94	91	94
Continental Illinois	75½	77½	74	76
First National	201	205	200	204
Harris Trust	285	295	280	290
Northern Trust	465	475	465	475

NEW YORK.

Bankers Trust	48⅝	50⅝	48⅝	50⅝
Bank of Manhattan	14	15½	13⅝	15
Central Hanover	84¼	87½	83	86
Chase	29⅝	31	29	30⅝
Chemical	42⅝	44⅝	41¼	43⅝
First National	1,630	1,670	1,605	1,645
Guaranty	270	275	266	271
Irving	10	11	9⅝	10⅝
Manufacturers Trust	32	34	31	33
National City	24½	26	23⅝	25¼
New York Trust	98	101	98	101

OTHER BANKS.

Bank of America	31½	33½	31¼	33¼
First Nat'l, Boston	40⅝	42¼	40⅝	42¼

NEW YORK STOCK TRANSACTIONS

Friday, June 28, 1940.
Shares sold today ... 1,173,100
Year ago ... 598,780

Friday, June 28, 1940.
Total sales 1940 to date ... 126,794,545
Total sales 1939 to date ... 114,775,185

[The figure in brackets after name of stock is annual dividend rate.]

A

1940 High.	1940 Low.	Description, div. rate, $s—	Sales in 100s.	Open.	High.	Low.	Close.	Net chge.
70¾	50	Abbott Lab [1.60a]	1	57	57	57	57	+ 1½
52½	34½	Acme Stl [3]	1	43	43	43	43	+ 3
9	4¼	Adams Exp [.15e]	6	5⅛	5⅞	5½	5⅞+	¼
27½	16¼	Adam-Millis [1]	4	18	18½	18	18½+	½
19¾	12⅛	Addressog [1.40]	1	13½	13⅞	13½	13⅞+	½
58⅜	36⅜	Air Reduction [1a]	16	39¼	40	39¼	39⅞+	⅛
7	4	AlaskaJuneau [.60]	7	4¼	4⅜	4¼	4⅜	....
1⅛	⅝	Alleghany Corp	6	[illegible]	⅝	[illegible]	⅝+	[illegible]
12½	4¼	Do pfd xw	2	7	7	6½	6½–	½
14⅝	5⅝	Do pfd $30 ww	23	8⅝	9	8⅜	8⅜+	⅝

D

1940 High.	1940 Low.	Description, div. rate, $s—	Sales in 100s.	Open.	High.	Low.	Close.	Net chge.
14⅝	9¼	Dixie-Vortex [.25e]	1	10	10	10	10	....
24⅝	14	Doehler D C [.50e]	5	17⅛	17⅛	17⅛	17⅛+	1
23⅜	11½	Dome Mines [2]	8	12½	12⅝	12½	12⅝+	⅝
94⅜	66⅝	Douglas Airc [3g]	31	71⅝	72⅝	69⅝	69⅝	....
171	137	Dow Chem [3]	5	154½	155	152½	154 +	4
30	14⅝	*Dresser Mfg [1e]	15	22¼	22¼	21	21 +	½
10	5	Dunhill Int	2	6⅝	6⅝	6⅝	6⅝–	⅝
189¼	146½	Du P de N [3.50e]	26	159⅝	160	158	158 +	½
126	114	Do pfd [4.50]	1	121¼	121¼	121¼	121¼+	1¾
118¾	112½	†Du qLt 1st p [5]	0.10	117	117	117	117 –	1

N

1940 High.	1940 Low.	Description, div. rate, $s—	Sales in 100s.	Open.	High.	Low.	Close.	Net chge.
27	13⅝	Nat Mal&St C [1e]	4	18¼	18¼	17½	17½+	⅝
8⅝	5⅝	Nat Pw&Lt [.60]	130	8⅛	8⅛	8	8 +	⅛
73⅝	48	Natl Steel [.50e]	3	57⅝	57⅝	57⅝	57⅛+	1½
9⅝	4⅝	Nat Supply	4	6¼	6¼	6	6 +	⅛
14⅝	8	Do $2 pfd	1	9½	9½	9½	9½+	½
8⅝	3½	Nat Tea	2	5¼	5⅝	5¼	5⅝+	⅜
10½	9⅜	Nehi Corp [.50]	12	10⅛	10¼	10	10¼+	⅛
25⅜	14	Neisner Bros [1]	1	16⅜	16⅜	16⅜	16⅜–	¼
21⅝	21⅛	Newmont Min new	4	21⅝	21⅝	21¼	21⅛	....
14⅝	6¼	Newport Indust	5	7⅝	7⅝	7¼	7¼+	....
50	30¼	N Y Air B [1.50e]	2	38⅝	39⅛	38⅝	39⅛+	1⅝
18⅝	9¼	N Y Central	210	12⅛	12⅝	11⅞	11⅞+	¼

S

1940 High.	1940 Low.	Description, div. rate, $s—	Sales in 100s.	Open.	High.	Low.	Close.	Net chge.
46½	29⅝	Stand Oil NJ [1a]	68	33⅝	33⅝	32⅝	32⅝–	⅛
34½	23	Starrett LS [1.25e]	6	29⅛	29⅛	29⅛	29⅛	....
80⅝	56	Sterling Pr [3.80a]	5	67	68	67	68 +	2
8⅝	4½	Stewart-War [.25e]	8	5⅝	6	5⅝	6 +	¼
8¼	4¼	Stokely Bros	2	5	5	4⅝	4⅝+	⅛
12⅝	5	Stone & Webster	118	9⅝	9⅝	8⅝	8⅝+	⅛
12⅝	5⅝	Studebaker Corp	24	7	7	6½	6⅝	....
65⅞	47	Sun Oil [1a]	1	51	51	51	51 +	1½
10⅝	7⅛	Sunshine Mn [1.60]	2	7⅝	7⅝	7⅝	7⅝–	⅛
27½	12½	Superheater [.50]	9	15½	16	14⅝	14⅝+	⅛
2½	1¼	Superior Oil	1	1⅝	1⅝	1⅝	1⅝	....
17⅝	9¼	Superior Steel	3	11⅝	11⅝	11⅝	11⅝+	½
35⅝	20	Sutherlnd P [1.20]	1	22⅝	22⅝	22⅝	22⅝+	⅝

1940 High.	1940 Low.	Description, div. rate, $s—	Sales in 100s.	Open.	High.	Low.	Close.	Net chge.
3½	1½	Sparks Withington	1	1⅞	1⅞	1⅞	1⅞+	⅛
23⅝	14⅝	Spencer Kell [1.60]	1	16½	16½	16½	16½	....
47	33	Sperry Corp [2g]	60	38½	38⅞	36¼	36¼–	½
11⅛	4⅝	Spiegel Inc [.30e]	19	6⅝	6⅞	6½	6½	....
40½	26⅞	Square D Co [.80e]	6	35¼	35¼	34	34⅛+	⅝
7⅞	5	Stand Brands [.40]	20	6⅛	6¼	6	6	....
108½	98	Do pfd [4.50]	1	101	101	101	101	....
2⅝	1	Stand Gas & El	67	2	2⅛	1⅞	2 +	½
7½	2¼	Do $4 pfd	72	5¼	5⅝	4⅝	4⅝+	⅝
18½	9⅞	Do $6 pr pfd	2	16½	16½	16½	16½+	1
22⅝	12¼	Do $7 pr pfd	52	19⅝	19⅛	18¼	18¼+	⅛
26⅛	17⅝	Stand Oil Cal [1]	31	18½	19¼	18⅛	18⅛–	⅝
29	20⅝	Stand Oil Ind [1]	23	22⅝	22⅞	22½	22½+	⅛

W

1940 High.	1940 Low.	Description, div. rate, $s—	Sales in 100s.	Open.	High.	Low.	Close.	Net chge.
7⅝	3⅝	Wilson & Co	2	4⅝	4¾	4⅝	4⅝+	⅛
70	45	Do $6 pf [4.50k]	1	55	55	55	55 +	2
42¼	30	Woolw FW [2.40]	41	31⅞	32¼	31¼	31⅛–	⅝
24⅛	13⅝	Worthington P & M	12	18½	18⅝	17½	17½–	¼
93	73	Wrigley W Jr [3a]	3	78	79½	78	79½+	1½

Y

1940 High.	1940 Low.	Description, div. rate, $s—	Sales in 100s.	Open.	High.	Low.	Close.	Net chge.
25	15¼	Yale & Towne [.60]	1	17⅛	17⅛	17⅛	17⅛+	⅛
19¼	9⅝	Yellow Tr & Coach	18	12½	12⅝	12⅝	12½+	½
14	6⅝	Young Spr & W.	2	8⅝	8⅝	8¼	8¼–	⅛
48¼	26¼	Ygst Sh&T [.50e]	32	32⅝	33	31⅝	31⅝+	⅝
28½	12⅛	Ygst Stl Dr [.50e]	6	17	17	16½	16½+	⅝

Z

1940 High.	1940 Low.	Description, div. rate, $s—	Sales in 100s.	Open.	High.	Low.	Close.	Net chge.
17⅝	8⅝	Zenith Radio [1e]	2	11⅛	11⅛	10⅞	10⅞+	⅛
4⅝	2	Zonite Products	4	2⅝	2⅝	2⅝	2⅝	....

†Unit of trading ten shares.

Rates of dividends in the foregoing table are annual disbursements based on the last quarterly or semi-annual declaration. Unless otherwise noted, special or extra dividends are not included. *Ex dividend. xr—Ex rights. a—Also extra or extras. e—Declared or paid so far this year. f—Payable in stock. g—Paid last year. h—Cash or stock. k—Accumulated dividend paid or declared this year. d—Accumulated dividend paid last year.

Sales to 11 a. m., 660,000; to 12 noon, 830,000; to 1 p. m., 940,000; to 2 p. m., 1,010,000; total sales, 1,173,100 shares.

WASHINGTON, D. C., June 28 [Special].—Odd lot purchases by customers on June 27 were 59,113 shares; sales, 52,545, including 2,064 shares sold short.

BOARD OF TRADE GRAIN FUTURES

[Prices June 28, 1940, in dollars per bushel.]

	Open.	High.	Low.	Close.	Prev. close.	Year ago.	Season's range High.	Season's range Low.
Wheat.								
July	.77¼-.77⅝	.77½	.75⅝	.76⅛	.77	.70½-.70⅝	1.11¼	.74
September	.77⅞-.78¼	.78¼	.76	.76½-.76⅝	.77½-.77⅝	.72 -.72⅛	1.11⅛	.74
December	.79⅛-.79	.79½	.77¼	.77⅝-.77⅝	.78½-.78⅝	.73½-.73⅝	1.10½	.75
Corn.								
July	.61⅝-.61¼	.61⅝	.60¼	.61 -.61⅛	.60⅝	.46⅞-.47	.69½	.52¼
September	.59⅝-.59½	.59½	.58½	.59¼-.59¼	.58⅞-.59	.48⅞-.49	.70	.52⅝
December	.57½-.57⅝	.57⅝	.56⅝	.57⅝	.57¼	.50⅛-.50¼	.67⅝	.54⅝
Oats.								
July	.31 -.31⅛	.31⅛	.30⅝	.30⅛	.30⅝	.31⅛	.39	.30¼
September	.28⅞	.28⅞	.28½	.28⅝	.28⅝	.30½	.36	.28½
December	.29⅝	.29⅝	.29⅝	.29⅝	.29⅝	.31½	.32½	.29¼
Rye.								
July	.40⅝	.40⅝	.39½	.39⅝	.40	.44¼	.76	.38⅝
September	.42½	.42½	.41⅝	.41½	.41⅞	.46½	.76⅝	.40¼
December	.45	.45	.43⅝	.43⅝	.44¼	.49	.58	.43½
Soy Beans.								
July	.78⅝	.78⅝	.77¼	.78	.78⅝	.90½	1.29½	.75⅛
October	.72	.73	.72	.73	.71⅝	.77½	.96⅞	.70
December	.72	.73	.72	.73	.71⅝	.75¼	.75¼	.71⅝

WHEAT DECLINES AFTER RISE WITH STOCK MARKET

Wheat prices declined more than 1 cent a bushel at one time yesterday following an early upturn based on strength of securities. Closing trades on the Chicago Board of Trade were about the bottom with losses of ¾ to ⅞ cent. Closing prices were the lowest so far this season.

Hedging sales checked the early advance, which quickly faded away when professional traders tried to liquidate their holdings.

Wheat futures in Winnipeg were offered all day at the minimum prices for the fourth straight day. Few sales were made. Rumors are current that the Canadian government is considering closing the Winnipeg grain exchange for the duration of the war.

There was little pressure on corn, altho the market dipped at one time in sympathy with wheat. Closing trades were ⅛ to ½ cent higher.

Removal of hedges against shipping sales of about 100,000 bushels of cash oats gave the July delivery a strong undertone with the close ⅛ cent higher. The deferred months were unchanged to ⅛ cent lower. September oats closed at 28⅝ cents, or less than half the price of the same delivery of corn. Rye closed ⅝ to ½ cent lower. Soy beans for July delivery finished ⅝ cent lower, while the deferred months closed 1¼ cent higher. Trading was light.

MINNEAPOLIS FLOUR.

MINNEAPOLIS, Minn., June 28 (AP)—Carload lots, per barrel in 98 pound cotton sacks: Family patents, 15 points lower, $5.40@$5.60; standard patents, 10 points lower, $4.25@4.45. Shipments, 18,150 brls. Pure bran, $17.00@17.50 per ton. Standard middlings, $22.00@22.50.

GRAIN IN OTHER MARKETS

	Open.	High.	Low.	Close.	Prev. close.
July Wheat.					
K C	.71	.71⅝	.69⅝	.70	.70⅞
Mpls	.74⅞	.75	.73⅝	.73⅛	.74⅝
*Dul	.66½	.66½	.64⅞	.65	.66
Wpg	.71⅝	.71⅝	.71⅝	.71⅝	.71⅝
B A	.71⅝	.74½	.71⅝	.74½	.71⅛
September Wheat.					
K C	.72	.72⅝	.70⅝	.70⅝	.71⅞
Mpls	.76⅝	.76½	.74	.74½	.75⅛
*Dul	.66½	.66⅛	.64⅝	.65	.66
October Wheat.					
Wpg	.73⅝	.73⅝	.73⅝	.73⅝	.73⅝
December Wheat.					
K C	.73⅛	.73⅛	.71⅞	.71⅞	.73⅛
Mpls	.77½	.77½	.75⅛	.75⅛	.76½
*Dul	.66¼	.66⅛	.66⅛	.66¼	.67⅛
Wpg	.74⅝	.74⅝	.74⅝	.74⅝	.74⅝
July Corn.					
K C	.63	.63	.63	.63	.62⅝
Mpls	.56¼	.56⅝	.55⅝	.55⅝	.56⅝
B A	.32½	.32¼	.32	.32¼	.32⅛
September Corn.					
K C	.57	.57	.56⅛	.56⅛	.56⅝
Mpls	.54⅝	.55¼	.54⅝	.54⅝	.54⅝
July Oats.					
Mpls	.29	.29	.28⅞	.28⅞	.28⅝
Wpg	.29⅝	.30¼	.29¼	.29½	.29⅝
B A	.21⅝	.21⅝	.21⅝	.21⅝	.21⅝
September Oats.					
Mpls	.26⅛	.26⅛	.26	.26	.26⅛
October Oats.					
Wpg	.26⅞	.27	.26⅝	.26⅝	.26⅝
December Oats.					
Mpls	.27	.27	.27	.27	.27⅛
Wpg	.26⅝	.26⅞	.26⅛	.26⅝	.26⅝
July Rye.					
Mpls	.38½	.38⅝	.37½	.37½	.38¼
Dul	.38½	.38⅝	.38½	.38½	.39¼
Wpg	.40⅝	.40⅝	.40	.40⅛	.40⅛
September Rye.					
Mpls	.39⅝	.39⅝	.38⅝	.39	.39¼
October Rye.					
Wpg	.40½	.40½	.39⅝	.39⅝	.40
December Rye.					
Mpls	.41¼	.41⅛	.40⅝	.40⅝	.41
Wpg	.4⅝	.40⅝	.40⅝	.40⅝	.41
July Feed Barley.					
Mpls	.32½	.32½	.32½	.32½	.32½
Wpg	.32⅝	.32⅝	.31⅝	.32½	.32½
September Feed Barley.					
Mpls	.33⅝	.33⅝	.33⅝	.33⅝	.33⅞
October Feed Barley.					
Wpg	.33⅝	.34	.33⅝	.33¼	.33⅝
December Feed Barley.					
Mpls	.35⅝	.35⅝	.35⅝	.35⅝	.36¼
July Flaxseed.					
Mpls	1.58	1.58	1.57½	1.57½	1.58⅝
Dul	1.59¼	1.59¼	1.59¼	1.59¼	1.60¼
B A	1.15⅛	1.15⅛	1.15⅛	1.15⅛	1.15⅛
September Flaxseed.					
Mpls	1.60	1.60	1.59	1.59	1.60
Dul	1.60	1.60	1.60	1.60	1.61⅝
December Flaxseed.					
Mpls	1.60¼	1.61	1.60	1.60	1.61

CASH GRAIN

Estimated receipts of cash grain at Chicago Friday: Wheat, 2 cars; corn, 268 cars; oats, 14 cars; barley, 9 cars; soy beans, 9 cars. Range of cash grain prices per bushel in leading markets:

WHEAT.

No.	Chicago.	Kansas City.	St. Louis.
2 red	....	71½@73¾	....
1 hd	....	72 @75½	....
2 hd	....	72 @75	....
2 y.hd.	77¾@79	....	....
	Duluth.	**Winnipeg.**	**Minneapolis.**
1 d.n.	76½@78½	71¼	76½@77½
2 d.n.	75½@76½	67¼	75½
3 d.n.	73½@75½	63⅝	73½@74½
1 a.d.	67 @78	62⅞	66 @80
		Toledo.	**Omaha.**
2 red		83½@84½	....
3 hd		....	73

CORN.

	Chicago.	Kansas City.	St. Louis.
1 mx	65½	....	....
1 yel	64⅝@67	....	....
2 yel	....	64½@65½	65½
1 wh	75½	....	....
	Minneapolis.	**Omaha.**	**Peoria.**
1 yel	57⅛@57⅝	61½@62⅝	65½

OATS.

	Chicago.	Kansas City.	St. Louis.
1 wh	35½	....	....
2 wh	35 @35½	32 @34½	....
3 wh	34 @34½	31 @33¼	....
4 wh	32½@33¼	30 @32¼	....
	Duluth.	**Omaha.**	**Minneapolis.**
3 wh	30⅝@31⅛	....	30⅛@31⅛
	Winnipeg.	**Toledo.**	**Peoria.**
2 wh	30⅝	37 @38	32⅝@33½

RYE AND FLAX.

	Rye.	Flax.
Minneapolis	40½@42	1.62½
Duluth	40½@41	1.64½

SOY BEANS.

No. 2 yellow sold at 80c per bu, track, Chicago; No. 3 yellow, 79½@80c; No. 4 yellow, 78@78⅝c.

BARLEY.

	Malting.	Feed.
Chicago	49 @56	35 @43
Milwaukee	49 @56	35 @43
Minneapolis	40 @51	34 @45

BOARD OF TRADE SALES.

[On June 27, 1940, in thousands of bushels.]

	July.	Sept.	Dec.	Total.
Wheat	1,682	7,994	3,280	12,956
Corn	945	946	393	2,284
Oats	260	275	160	695
Rye	294	484	234	1,012
Soy beans	30	*29	42	101
Grand total				17,048

Open Grain Trades.

	July.	Sept.	Dec.	Total.
Wheat	11,557	44,430	9,745	65,732
Corn	4,666	13,691	3,916	22,273
Oats	2,117	3,845	1,034	6.9
Oats	2,117	3,845	1,034	6,996
Rye	3,326	10,266	2,241	15,833
Soy beans	1,366	*829	76	2,271
Grand total				113,105

*October.

PRIMARY GRAIN MOVEMENT.

Receipts:	wheat, bu.	Corn, bu.	Oats, bu.
Friday	1,481,000	1,062,000	91,000
Week ago	418,000	1,004,000	91,000
Year ago	3,263,000	459,000	164,000
1937	2,240,000	1,372,000	200,000
Shipments:			
Friday	358,000	749,000	103,000
Week ago	637,000	1,004,000	57,000
Year ago	694,000	554,000	89,000
1937	495,000	1,285,000	154,000

WISCONSIN CHEESE.

PLYMOUTH, Wis., June 28. — Wisconsin Cheese exchange: Cars sold, none. Twins brought 13½c per lb; daisies, 14c; brick, 12½c; horns, 14c, and cheddars, 13½c.

HAY MARKET.

Timothy, light or medium, clover mixed, alfalfa, mixed, No. 1, $15.00@16.00; No. 2, $13.00@15.00; No. 3, $8.00@11.00; No. 1, rye straw, $13.00.

Commodities

Russia's Balkan grabs and continued rumors of peace proposals between England and Germany were blamed by commodity traders yesterday for hesitancy in most markets. Prices of most commodities tended lower, but losses were small.

Strategic defense materials sagged the most, rubber futures closing 0.24 to 0.79 cent a pound lower with the July contract at 20.90 cents. Smoked ribbed rubber declined ¾ cent in the cash market to 21.25 cents a pound.

Cessation of hostilities in Syria caused selling in the London tin market. With the London market the dominant factor in domestic tin prices, "Straits" futures closed ¼ to ½ cent a pound lower. The December contract closed at 49.50 cents a pound with sales totaling 11,200 pounds.

Sentiment in the copper market improved a little yesterday altho export prices were weak. Futures advanced 0.03 to 0.05 cent a pound with the July delivery closing at 9.71 cents a pound. Zinc futures rose 0.08 to 0.10 cent a pound with the December contract at 6.13 cents. Sales totaled 60,000 pounds.

Liquidation of the July contract and transferring of contracts for delivery in later months unsettled the bleachable cottonseed oil futures market. The July contract closed at 6 cents a pound bid.

Hide futures showed a net loss of 0.02 to 0.04 cent a pound with sales totaling 3,000,000 pounds. Hides were quoted for September delivery at 10.29 to 10.30 cents a pound.

Coffee and cocoa futures were unchanged. Commission house buying and short covering lifted sugar futures with the domestic contract advancing 0.03 to 0.05 cent a pound and the world contract 0.03 to 0.075 cents. Sugar for July delivery under the domestic contract closed at 1.81 cents a pound and on the world contract at 0.96 cents.

FUTURES SUMMARY.

Chicago.	Close June 28.	Close June 27.	*Season's range High.	*Season's range Low.
Wheat, bu.	$ .76⅛	$ .77	$1.11¼	$ .74
Corn, bu.	.61¼	.60⅝	.69½	.52¼
Oats, bu.	.30⅛	.30¼	.39	.30¼
Rye, bu.	.39⅝	.40	.76	.38⅝
Soy beans, lb	.78	.78⅝	1.29½	.75⅛
Lard, lb.	.0577	.0580	.0870	.0482
Cotton, lb.	.1030	.1030	.1066	.0824
Butter, lb.	.2750	.2745	.2800	.2510
Eggs, doz.	.1835	.1820	.1890	.1760
New York.				
Cocoa, lb.	.0468	.0468	.0695	.0435
Ctsd. oil, lb.	.600	.0605	.0765	.0558
Coffee, S., lb.	.0573	.0573	.0685	.0557
Sugar, lb.	.0181	.0176	.0304	.0170
Rubber, lb.	.2090	.2165	.2300	.1627
Hides, lb.	.1029	.1032	.1619	.0915
Silk, lb.	2.62	2.56½	4.31	2.32
Copper, lb.	.0968	.0965	.1260	.0925
Lead, lb.	.0465	.0465	.0562	.0465
Tin, lb.	.5150	.5175	.6050	.4670
Wool tops, lb	.9510	.9490	1.164	.8400

*Since trading in the contract started. All prices quoted are for July delivery except butter for November; eggs for October and hides for September.

NEW YORK FUTURES.

[Yesterday's closing prices in cents per pound unless otherwise stated.]

Cocoa.

Closed unchanged. July, 4.68; September, 4.80; December, 4.90; March, 5.00. Sales, 87 lots.

Coffee.

Rio—Closed .02 cent higher. July, 3.78; September, 3.88; December, 4.02; March, 4.17. No sales. Santos—Closed unchanged. July, 5.73; September, 5.88; December, 6.09; March, 6.22; May, 6.32. Sales, 2,250 bags.

Cottonseed Oil.

Closed .05 to .07 cent lower. July, 6.00; September, 6.12; October, 6.14; December, 6.18; January, 6.20. Sales, 139 lots.

Hides.

Closed .02 to .04 cent lower. September, 10.53; March, 10.75; June, 10.93. Sales, 75 lots.

Rubber.

Old contract—Closed .24 to .79 cent lower. July, 20.90; September, 18.81; December, 17.71; March, 17.27. Sales, 151 lots. New contract—Closed .24 to .75 cent lower. July, 20.65; September, 18.47; December, 17.46; March, 17.12. No sales.

Silk.

Contract No. 1—Closed 3 to 5½ cents higher. July, $2.62; August, $2.62; September, $2.60; October, $2.57; November, $2.55; December, $2.54½; January, $2.53½; February, $2.51. Sales, 39 lots. Contract No. 2—Closed 3 to 6 cents higher. July, $2.52; September, $2.50; December, $2.45. No sales.

Sugar.

Contract No. 3 [domestic]—Closed .03 to .05 cent higher. July, 1.81; September, 1.87; January, 1.90; March, 1.94; May, 1.98. Sales, 8,550 tons.

Contract No. 4 [world]—Closed .035 to .07 cent higher. July, 0.96; September, 1.045; December, 1.08; March, 1.095; May, 1.12. Sales, 3,050 tons.

Wool Tops.

Closed .2 cent higher to .2 cent lower. July, 95.1; October, 93.1; December, 91.2; March, 90.6.

Metals.

Copper—Closed .03 to .05 cent higher. July, 9.68; September, 9.75; December, 9.80; March, 9.81; May, 9.82. Sales, 54 lots.

Lead—Closed unchanged. July, 4.65; September, 4.68; December, 4.73. No sales.

Tin [Straits]—Closed .25 to .50 cent lower. July, 51.50; August, 51.00; September, 50.50; October, 50.00; November, 49.75; December, 49.50. Sales, 1 lot. Standard—Closed .25 to .50 cent lower. July, 51.25; August, 50.75; September, 50.25; October, 49.75. No sales.

Zinc—Closed .08 to .10 cent higher. July thru October, 6.10; December, 6.13; January thru June, 6.14. Sales, 1 lot.

CHICAGO FUTURES.

CHICAGO BOARD OF TRADE.

Lard.

[Per 100 pounds.]

	Open.	High.	Low.	Close.	Prev. close.
July	$5.82	$5.82	$5.75	$5.77	$5.80
September	6.00	6.00	5.95	5.97	6.00
October	6.10	6.10	6.02	6.05	6.10
December	6.27	6.27	6.20	6.25	6.25
January	6.30	6.30	6.30	6.30	6.32
Clear Bellies.					
July	5.90	5.90	5.85	5.85	5.90
September	6.80	6.80	6.75	6.75	6.80

CHICAGO MERCANTILE EXCHANGE.

Butter.

[Cents per pound.]

Stg. stands.—	Open.	High.	Low.	Close.	Prev. close.
November	27.50	27.55	27.50	27.50	27.45

Eggs.

[Cents per dozen.]

Refrg. stand.—	Open.	High.	Low.	Close.	Prev. close.
October	18.30	18.40	18.30	18.35	18.20

CASH PRICES.

[Wholesale.]

Chicago.	June 28.	June 27.
Butter, extra, 92 score	$ 0.26¼	$ 0.26⅛
Cattle, tops, cwt.	10.90	11.15
Clear bellies, lb.	.06	.06
Corn, No. 2 yellow, bu.	.65	.66
Eggs, extras, doz.	.15⅝	.15⅝
Hides, tops, cwt.	5.75	5.60
Lard, cash, lb.	.0582	.0585
Do, leaf, lb.	.0525	.0512
Do, loose, lb.	.0507	.0510
Oats, No. 2 white, bu.	.35	.35¼
*Steel scrap, ton	19.50	19.50
Wheat, No. 2, hard, bu.	.79⅝	.80½

*Average price Chicago and Pittsburgh.

New York. [Price per pound.]		
Antimony, American	$ 0.1450	$ 0.1450
Coffee, No. 7, Rio	.05¼	.05¼
Do, No. 4, Santos	.07⅛	.07⅛
Copper, electrolytic	.1150	.1150
Do, export	.1080	.1090
Cotton, Mid upland	.1085	.1093
Rubber, sheet sm rib	.2125	.2200
Silk, Jap, cr db extra	2.68	2.66½
Sugar, raw, 96 duty pd	.0275	.0275
Do, refined	.0450	.0450
Tin	.5275	.5287½
Wool, standard tops	1.01	1.01
Other Markets.		
Flour, std pats, bbl Mpls.	$ 4.45	$ 4.55
Lead, lb, E. St. L.	.0485	.0485
Zinc, lb, E. St. L.	.0625	.0625

COMMODITY INDEX.

The Associated Press weighted wholesale price index of 35 commodities:

Yestdy.	Pr. day.	Wk. ago.	Mo. ago.	Yr. ago.
71.86	71.82	71.84	71.69	65.90

Range in recent years:

	1940.	1939.	1938.	1933-'37.
High	75.29	75.23	74.37	98.14
Low	71.12	63.78	63.86	41.44

[1926 average equals 100.]

The Dow-Jones commodity futures index closed at 52.81, off 0.08.

O. K. INTERCOMPANY LOAN.

The Securities and Exchange commission has granted an application filed by Columbia Gas and Electric corporation for authority to acquire $509,805 principal amount of 6 per cent income demand notes of a subsidiary to provide funds to meet sinking fund requirements.

FIRESTONE TIRE PROFIT SLIGHTLY BELOW YEAR AGO

Six Months' Net Income Totals 2½ Millions.

Firestone Tire and Rubber company and subsidiaries, one of the largest makers of automobile tires and tubes, earned $2,565,661, or 60 cents a common share, in the six months ended April 30, John W. Thomas, president, reported yesterday.

While this figure was slightly below net income of $2,851,538, or 75 cents a share in the corresponding 1939 period, the company provided a $500,000 reserve out of the earnings this year for declines in foreign exchange and other contingencies.

Thomas said the earnings include profits of foreign subsidiaries and that full dividends have been received. The company's general office is in Akron, O.

United Specialties Has Gain.

United Specialties company, large Chicago manufacturer of automobile accessories, reported that net income for the nine months ended May 31 was $198,996, or $1.39 a common share, compared with $80,861, or 57 cents a share, in the corresponding period of 1939.

Net profit of the company for the three months ended May 31 was $61,081, or 43 cents a share, against $28,529, or 20 cents a share, in the 1939 quarter.

Bulova Watch company and its wholly owned subsidiaries earned $2,015,171, or $6.20 a common share, in the year ended March 31, officials reported, against $1,400,025, or $4.31 a share in the preceding year.

Day's Income Reports.

Net incomes reported yesterday by corporations follow:

	1940.	1939.
Quarter Ended May 31.		
Mueller Brass	$ 189,811	$ 161,491
Per share	.71	.61
United Spec.	61,081	28,529
Per share	.43	.20
Six Months Ended May 31.		
Mueller Brass	373,544	281,536
Per share	1.40	1.06
Nine Months Ended May 31.		
United Spec.	198,996	80,861
Per share	1.39	.57
Quarter Ended April 30.		
Bireley's, Inc.	*47,978	*20,520
Six Months Ended April 30.		
Firestone T & R.	2,565,661	2,851,538
Per share	.60	.75
Nine Months Ended April 30.		
Savoy-Plaza, Inc.	*311,645	*339,772
Year Ended March 31.		
Bulova Watch	2,015,171	1,400,025
Per share	6.20	4.31

*Net loss.

CHICAGO LIVE STOCK

All live stock and meats rose in value at the stockyards yesterday. The sharpest increases occurred in pork and hogs, which were relatively the lowest in price. Some cuts of fresh pork advanced as much as $1.00 a hundred pounds.

Most hogs weighing 180 to 250 pounds advanced 15 to 20 cents, selling at the highest prices in exactly a month. Heavier hogs were up mostly 10 cents. The day's average for all classes, at $5.25 a hundred pounds, showed a 10 cent gain.

The highest prices of the week were paid for most steers and yearlings when the market advanced mostly 10 to 15 cents. Heifers, cows, canners, and cutters ruled steady to a little higher. Calves sold steady. Small lots of new crop native lambs sold 25 cents higher, at $11.35, but the general market for lambs was steady to strong.

[All prices are in dollars per 100 pounds.]

Hogs.

*Receipts, 13,000; shipments, 2,000.

Good to choice, 140@180 lbs.	$4.50@5.70
Good to choice, 190@210 lbs.	5.65@5.75
Good to choice, 220@250 lbs.	5.65@5.75
Good to choice, 260@325 lbs.	5.13@5.65
Good to choice, 350@400 lbs.	4.80@5.00
Light packg. sows, 270@350 lbs.	4.60@4.90
Heavy packg. sows, 350@550 lbs.	4.25@4.80
Pigs, common to best	2.75@4.40

Cattle.

*Receipts, 1,000; shipments, 500.

Prime steers, 1,000@1,300 lbs.	$11.50@12.50
Good to best, 700@1,000 lbs.	9.75@12.50
Good to best, 700@1,500 lbs.	8.00@12.50
Medium grade steers	6.75@ 8.00
Yearling steers	9.25@10.50
Heifers, choice to prime	7.40@ 8.00
Heifers, good to choice	6.60@ 7.40
Cows, fair to good	6.35@ 6.60
Cows, common to fair	6.15@ 6.35
Canners and Cutters	3.50@ 6.00
Heifers, yearlings, fair to best	8.50@10.50
Heifers, common to fair	7.50@ 8.50
Stockers and feeders	6.50@11.50
Calves, poor to best	5.50@10.00
Bulls, bologna, com. to choice	6.40@ 7.40
Bulls, beef-butchers, fair-best	6.50@ 9.00

Sheep.

*Receipts, 2,500; shipments, 1,000.

Native lambs, fair to best	$10.50@11.35
Native lambs, common to fair	9.50@10.50
Native buck lambs, fair to best	9.50@10.35
Native lambs, culls	8.25@ 9.50
Western range lambs, good-choice	10.75@11.35
Western range lambs, fair-good	10.50@10.75
Clipped lambs, best grade	8.25@ 8.75
Ewes, light, good to choice	3.75@ 4.25
Ewes, light, fair to good	3.25@ 3.75
Ewes, culls to fair	2.50@ 3.25
Ewes, heavy, 150@250 lbs.	2.50@ 3.75
Yearling wethers	5.00@ 8.50
Bucks	2.00@ 2.50

Comparative Prices.

Hogs—Bulk of sales yesterday	$ 4.90@ 5.70
One month ago	5.05@ 5.55
One year ago	6.00@ 7.35

Top yesterday, $5.75; average, $5.25.

Cattle—Bulk of sales yesterday	$ 9.25@10.50
One month ago	9.00@10.35
One year ago	8.75@ 9.25

Top yesterday, $10.90; average, $9.85.

Lambs—Bulk of sales yesterday	$10.75@11.15
Bulk of sales yesterday	$10.75@11.15
One year ago	9.50@10.40

Top yesterday, $11.35; average, $10.95.

*Receipts include 100 cattle, 5,200 hogs, 1,500 sheep direct to packers.

COTTON

Cotton prices declined yesterday following an early upturn in sympathy with securities. Closing trades were about the bottom with prices off .05 to .18 cent a lb. The July delivery in New Orleans led the decline, on fears that undesirable grades tendered in New York July futures might be immediately retendered in New Orleans.

Spot cotton closed .05 to .10 cent lower in New York, 10.85 cents; New Orleans, 10.35 cents; Galveston, 10.25 cents and Houston at 10.15 cents a pound. Prices follow:

Chicago Board of Trade.

	Open.	High.	Low.	Close.	Prev. close.
July	10.30	10.30	10.30	10.30	10.30
Oct.	9.23	9.23	9.23	9.23	9.26
Dec.	9.08	9.08	9.08	9.08	9.14

New Orleans Cotton Exchange.

	Open.	High.	Low.	Close.	Prev. close.
July, old	10.33	10.37	10.20	10.20	10.38
July, new	10.24	10.24	10.24	10.24	10.50
Oct.	9.34	9.36	9.22	9.24	9.30
Dec.	9.22	9.23	9.08	9.08	9.17
Jan.	8.95	8.95	8.95	8.95	9.04
Mar.	8.87	8.87	8.80	8.80	8.89
May	8.75	8.75	8.64	8.64	8.73

New York Cotton Exchange.

	Open.	High.	Low.	Close.	Prev. close.
July, old	10.34	10.35	10.23	10.27	10.30
July, new	10.50	10.50	10.50	10.50	10.54
Oct.	9.32	9.34	9.18	9.20	9.25
Dec.	9.20	9.21	9.03	9.06	9.12
Jan.	8.97	8.98	8.96	8.96	9.02
Mar.	8.94	8.94	8.79	8.79	8.94
May	8.75	8.77	8.62	8.64	8.75

NAVAL STORES.

SAVANNAH, Ga., June 28 (AP).—TURPENTINE—Firm, 26½c per gal; offerings, 163; sales, 135; receipts, 193; shipments, 101. ROSIN—Firm; offerings, 280 bbls; all sold; receipts, 1,537; shipments, 1,094; stock, 172,656. Quote: D, $3.20; E, $3.50; F, G, $3.80; K, $3.82½; M, $4.20; N, $4.70; WG, $5.00; WW, $5.65; X, $5.90.

NEW YORK CURB

Friday, June 28, 1940.

Shares sold today..........286,000 — Total sales 1940 to date.....26,496,000

Year ago..........93,610 — Total sales 1939 to date.....19,574,663

	Sales.	High.	Low.	Close.	Net chge.
†Aero Sup B.	100	5¼	5¼	5¼	....
Ainsworth	100	4¾	4¾	4¾	....
Ala Gt Sou.	25	65	65	65	+ 1¾
Ala P $7 pfd	10	101½	101½	101½	+ 1
Do $6 pfd.	170	92⅞	90	92⅞	+ 5¼
Alum Co Am.	800	162	160⅛	160⅛	+ 4⅛
†Am C P&L A	25	28	28	28	— 2
†Do B.	600	1⅛	1⅛	1⅛	+ ⅛
Am Cyan B.	3,000	34½	32½	32½	....
†Am Ex Lines	200	9½	9½	9½	+ ⅛
Am F & Hos.	100	12½	12½	12½	+ 1
Am G & E.	2,300	35	34	34	+ 1⅝
†AmG $2 pfd	25	25	25	25	— ⅛

	Sales.	High.	Low.	Close.	Net chge.
Do $6 pfd.	1,850	24⅝	22⅝	23¼	+ 2
†Pug Sd P & T	100	18¼	18¼	18¼	+ ⅜
RKO opt war.	200	⅝	⅝	⅝	— ⅛
†Reed Roll Bit	100	18½	18½	18½	....
†Republic Avia	1,300	4⅝	4½	4⅝	+ ⅛
†Rheem Mfg.	100	14	14	14	+ ⅛
Richmond Rad	100	1⅛	1⅛	1⅛	....
RochG&E pf D	50	100⅝	100⅝	100⅝	+ 1
†Rome Cable.	100	8¼	8¼	8¼	— 1¼
†Rustless I&S.	200	11	10⅝	10⅝	+ ⅛
†Ryers & Hay	100	⅝	⅝	⅝	....
St Regis Pap.	6,700	3¼	3	3	+ ⅛

NEW C. & E. I. R. R. INCORPORATES IN STATE OF INDIANA

Indianapolis, Ind., June 28 (AP).—The Chicago and Eastern Illinois Railroad company, reorganized under section 77 of the federal bankruptcy act, yesterday filed articles of incorporation with the Indiana secretary of state's office.

Said to be the first railroad to complete reorganization under the act, it is successor to the Chicago and Eastern Illinois Railway company, an Illinois corporation.

Headquarters of the new Indiana company will be at Sullivan. One of the incorporators is Will H. Hays, president of the Motion Picture Producers and Distributors' association and a member of the Sullivan firm which is legal counsel to the railroad. The other incorporators are C. T. O'Neal of Chicago, president of the company, and Kenneth D. Steere of New York.

NEW SECURITIES OFFERINGS SET NINE WEEKS' PEAK

New York, June 28 (AP).—Public offerings of new securities during the week ended Thursday totaled $94,999,000, the largest volume in nine weeks, Poor's Publishing company reported today.

Most of the corporation issues were for the purpose of refunding existing obligations, only 4 per cent representing new money.

Comparison of the week's financing follows:

	This week.	Previous week.	Year ago.
Munic.	$ 5,497,500	$25,638,641	$ 39,802,750
Pub util	53,000,000	7,600,000	49,300,000
Railroad	...	...	2,300,000
Indust.	1,150,000	...	25,000,000
Miscel.	35,070,000	1,190,000	...
Stock..	281,500	320,000	7,413,542
Total..	$94,999,000	$34,748,641	$123,816,292

WANT AD INDEX

TO PLACE A WANT AD CALL SUPERIOR 0100
—Ask for a Want Ad-Viser or call at Want Ad Offices, Tribune Tower and 1 South Dearborn

	Page	Col.
Accountants	21	8
Air Conditioning	21	8
Apartments—See To Rent—		
Auction Sales	23	7
Automobiles—		
Auto House Trailers	25	4
Auto Service, Gasoline, Oils	25	4
Autos, Trucks To Rent	25	4
Credits	25	4
Loans	25	5
Motor Trucks To Rent and Wanted	25	4

LOST AND FOUND.

TO FINDERS.

If you have found a cat or dog, a pocketbook, jewelry, or fur, and cannot locate the owner thru the "Lost and Found" advertisments in The Tribune, call and go thru the "Lost and Found" index at the PUBLIC SERVICE OFFICE, 1 S. DEARBORN-STREET.

TO LOSERS.

If you are listed in the telephone directory, you can charge an advertisment of your lost article by telephoning Miss Miller at The Tribune ad taking department, Superior 0100. Your advertisment receives the benefit of free litsing in The Tribune Public Service office mentioned above for a period of two months. This service facilitates the recovery of lost articles advertised.

BENCH lost—Green, yellow, and red wooden; reward. 535 Wrightwood. Lincoln 3361.

BRACELET lost—5 or 6 royal blue carved lapis stones connected by yellow gold links and clasp bet. Leamington and Lockwood on Chicago from 8 to 10 p. m., Sat., June 22. Keepsake. Reward. Ph. Col. 3352.

DOG lost—Fox terrier, white, black ears; bobbed tail, female; rew. 2738 N. Mozart or Humboldt 1469 betw. 8 a. m. and 5 p. m.

DOG found—Young, white, long haired. Owner call 215 Eugenie-st., 2d floor.

DOG lost—Wire haired terrier, female, Friday; child's pet; reward. Rav. 6290.

DOG lost—Boston terrier, vicinity Humboldt Park, June 23; reward. Armitage 0957.

DOG lost—Wire haired terrier. Reward. Ellis, 6751 Cregier-avenue.

DOG lost—Beagle pup; blk. and wh. with br. nose. "Spudie." Rew. 5474 Hyde Park-blvd.

DOG lost—Smooth fox terr., black and white, no tail, on S. S. Reward. Hay. 3880.

GLASSES and keys lost—Near 71st-st. and Merrill-av.; reward. Dorchester 0117.

HAND bag lost—Black patent leathe, cont. auto licenses and personal papers, keys, etc. Washington Pk. or vic. Rew. Dre.0162.

HELP WANTED—MEN.

Professions and Trades.

ENGINEER—Structural designer and detailer familiar with platework and specialty fabrication. Central Illinois location. State experience and salary expected. Address B B 20, Tribune.

FOREMAN WANTED—A day foreman for roll foundry machine shop specializing in rolling mill rolls. Must be thoroughly experienced in machining and precision grinding on all types of rolls; also must be familiar with rolling mill practice. ADDRESS B B 46, TRIBUNE.

GAGE MAKERS—For inspection tools. Day and night shifts. Must be first class. Write, giving full particulars. Address Y Y 306, Tribune.

GAS locom. train operator—Exper. scrap yard. State age, experience, salary desired. Address L A 397, Tribune.

HOLLERITH KEY PUNCH OPERATORS.
Experienced. Under 35; must be U. S. citizens. Lockheed Aircraft Corp., Burbank, California.

HOLLERITH TABULATOR OPERATORS.
Experienced. Must be U. S. citizens. Lockheed Aircraft Corporation, Burbank, California.

HELP WANTED—MEN.

Agents.

RAWLEIGH route now open. Real opportunity for man who wants permanent, profitable work. Start promptly. Write Rawleigh's Dept. ILF-128-K, Freeport, Ill.

CAPITALIZE on current patriotism—Big demand and profits selling Vac.-U. Flags. Open every day and evenings including Sun. and July 4th. DIRECT TRADING COMPANY, 8 S. DEARBORN, R. 715.

PATRIOTIC DECAL EMBLEM. For auto windshields, stores, etc. Now is the time to cash in. Jaco-Lac Corporation, 188 W. Randolph. Room 1614.

Miscellaneous.

MAN—FOR ESTABLISHED LAUNDRY ROUTE; EXPERIENCE UNNECESSARY; $33 WEEK AND COMM. FOR INTERVIEW GIVE AGE, HEIGHT, WEIGHT, PAST EMPLOYMENT, ETC. Address L F 101, Tribune.

Employment Service.

WHAT POSITION CAN YOU SUCCEED IN? Worried over your job, or unemployment? Just graduated? We analyze your ability; advise proper work. Information on jobs. 203 N. Wabash, Advisory Service, Sta. 3773.

SALARIED positions have been secured through our letters for many others. B. H. ALLEN, 122 S. Michigan, Rm. 816.

HELP WANTED—WOMEN.

Stores and Offices.

CASHIER-Receptionist—Attr., for beauty salon; statistical experience and supervising. Apply 1438 N. Clark.

FUR Salesladies—Michigan-av. experience; desire outstanding salespeople with own clientele; excellent salary. Apply Russek's, 200 N. Michigan.

STENOGRAPHER—EXPERIENCED. 4 yr. high school graduate, some college training preferred. Good opportunity for intelligent, ambitious, young woman approximately 22-28 yrs. of age. Salary $18 to start. Give full details regarding experience, education, and nationality in letter. Recent snap shot would be appreciated. Address Y Y 334, Tribune.

STENO.—Excel., with at least 2 yrs.' exp. drawing mtg. papers; age 24 to 28. Write giving full refs. and telephone; $90 mo. starting sal. Address Y T 52, Tribune.

SWITCHBOARD operator—Expd. on P. B. X. board; age 24 to 28; also must be excellent steno.; $90 month starting salary. Address Y S 598, Tribune.

Professions and Trades.

BEAUTY operator—Expd., steady wages and commission. 12th-st and Wabash-av. in Greyhound Terminal.

BEAUTY operator—Experienced, all around work; steady. 3622 West 26th-street.

BEAUTY oper.—With following; exp.; good finger waver and manicurist. 540 Briar-pl.

BEAUTY operator—Expert finger waver and manicurist. 2303 S. 52d-av., Cicero.

BEAUTY OPERATORS—2, EXPERD. FOR STEADY POSITION. 3409 BROADWAY.

BEAUTY operator—Full, or part time at least 3 years' exp. 3525 Belmont-av.

BEAUTY operator—Experienced all around; 3 days a week. 3135 W. 22d.

BEAUTY OPERATORS—Expd., all around; steady; gd. sal. 3358 N. Karlov. Pen. 0530.

BEAUTY operator—Part time; experienced. Rav. 9726.

BEAUTY operator—Exper. in finger waving and manicuring. 1206 W. 63d-st. Eng. 3069.

BEAUTY operator—Exp. finger waver; steady. 1734 Greenleaf. Briargate 2820.

BEAUTY OPERATORS—Good finger wavers. Steady and part time. 3120 W. North-av.

FUR finisher—Must be experienced. 1453 West 79th.

MASSEUSES—5 experienced; good salary. 2744 Milwaukee.

Receptionist and Cashier: Medical Experience.

For offices serving a large group of physicians. State experience, education, age, marital status and salary expected. ADDRESS L B 559, TRIBUNE.

SHIRT ironer—Expd., hand laundry. Steady. 4133 Broadway.

Household Help.

COUPLES — FOR ADVERTISMENTS FOR couples see separate subheading "Couples" immediately following this subclassification.

COOK—Gen. hswk., girl., wh., reli., country home; refs. $12. Address L B 154, Tribune.

GEN. hswk., white, expd. cook; references; 2 children; $15 a week. Hinsdale 1271.

GEN. hswk.—White, 25-35; own rm.; good home; 2 children. Hollycourt 1420.

GEN. hswk.—20-30; wh.; exp.; no cooking; stay; 2 afts. and eves. off. Jun. 9024.

GENL. HSWK.—Wht.; 19 to 22; no cooking; no ldry; 1 child; stay. $8. Sheldrake 0813.

GENL. hswk.—Exper.; country home nr. Chicago; own rm., bath; some cook. Del. 2212.

GEN. hswk.—Motherless home; N. Side; mid. aged Christian pref.; stay or go. Moh. 1090.

GIRL—White, 20-35, general hswk. ldry.; only 2 adults; own rm.; good home. 2619 Greenleaf, 3d apt. Hollycourt 0954.

GIRL—Wht., expd., gen. hswk., 2 children. Own rm., $10. Leaving city for summer. Refs. Bittersweet 8098.

GIRL—Young, colored, 2d floor work, assist with children. Suburban home. $6.00. Address L C 512, Tribune.

GIRL—25-35, white, neat, exp., own room; 3 in family; $7. Aus. 3466.

GIRL—White, no cooking; stay; $8 week. Fairfax 2416.

GIRLS—[2] colored; cook and 2d maid; stay; good wages; refs. Plaza 6498.

GIRL—White; light housework; care 2 children; stay, $8 a wk. 1630 Farwell. Bri. 1107.

GIRL—Young, wh. Prot., care of 2 chil. 1½ and 5 yrs. St. $6. Address L B 554, Tribune

GIRL—Or woman, gen. hswk., white, must like children; stay; $7-$8. Shel. 7642.

MAID—White, Protestant; board and rm., $5 wk.; 3 adults. Apply Sunday, 10 to 12. 1420 E. Marquette-rd., apt. 2. Refs. req.

MOTHER'S helper—18-30; white; genl. hswk. 5 year child; stay. Lak. 7079.

NURSEMAID—Wh.; 10 mo. baby; no hswk.; stay; assist cooking; good sal. Lak. 6120.

NURSEMAID—White; care of child, gen. hswk.; good home; go to cntry. Cap. 4686.

NURSE—Wht.; expd.; age 25-40; baby, 10 mo., asst. cookg.; $10; refs. Call Hol. 6677.

WOMAN—Young, white, reliable; washing; own rm., $5 to $8. Sheldrake 4606.

WOMAN—White; light hswk.; plain cooking; stay, $15 month. Evergreen Park 7284.

Couples.

COUPLE wanted—Without children; man to do gardening work, milking, and general farm work; wife to do cooking and general housework; steady employment. Frederick G. Smith, 327 E. Stephenson-st., Freeport, Ill.

COUPLE—White; wife for cook, gen. hswk.; husband to help in home, drive, garden. Western suburb. References. Own comfort. quarters. Address L F 551, Tribune.

COUPLE—Congenial; to take charge of N. suburban home. Good cook, housekeeper. Exc. home for right couple. $50-$55 mo. Address Y X 373, Tribune.

COUPLE—Excel. cook; gen. hswk.; houseman; little chauffeuring; 5 adults. References. $75-$80. Address Y X 371, Tribune.

CPLE. for restrnt.—Rm., brd., wages; woman good cook. Henson, Lon. 6626, 8-11 a. m.

Clubs, Hotels, and Restaurants.

FOUNTAIN girls—Expd., hours 5:30-1 a. m. Good salaries. 1576 Milwaukee.

WAITRESS—EXPERIENCED. 2802 WEST MADISON.

WAITRESSES—Wanted for day or nite. Apply 1000 W. Taylor.

WAITRESSES—2, experienced. Willclare Restaurant, 7464 Exchange. So. Shore 4784.

WAITRESSES wanted—Apply now. 4748 Broadway.

YOUNG girl, attractive, work 6 nights a week in restaurant. Call Plaza 3355.

Saleswomen.

SALESWOMEN—Calling on beauty parlors; make extra money selling furs. Lib. comm. Exp. unnecessary. Phone Andover 5512.

VACATION MONEY—Earn it the easy way, selling hosiery and lingerie to friends. Commission. Miss Hall, 126 N. Wells.

SELL BIRTHDAY, EVERYDAY CARDS—Big commission. Grogan Co. 122 S. Michigan.

Nurses' Registries.

R. N.—GRAD.; pract.; nursemaids; at once. ACME REG., 2832 N. Cambridge. Wel. 5586

REGISTERED NURSES. Chgo. Registry, 2818 Cambridge. Gra. 0202

R. N.—Undgr.; prac.; not over 40, for inst. Prv. duty. Abbott Nurs. Srv. 5063 Kenmore.

Employment Service.

WHAT POSITION CAN YOU SUCCEED IN? Worried over your job, or unemployment? Just graduated? We analyze your ability; advise proper work. Information on jobs. 203 N. Wabash. Advisory Service. Sta. 3773.

Employment Agencies.

ZINSER PERSONNEL SERVICE.
Key punch operator.
Comptometer operator.
Underwood Fanfold biller.
Elliott-Fisher bookkeeper.
Switchboard operator-typist.
Typists, 1 or 2 years' experience.
Switchboard operator-stenographer.
Sales correspondent, teaching exp.
Legal stenographer, rapid dictation.
Nursery assistant, salary, maintenance.
2 assistant bookkeeper-stenographers.
140 S. Dearborn-st. Room 1548.

FANFOLD BILLER, EXP. $75
SWITCHBOARD-TYPIST, 5 yrs. exp. $80
BURROUGHS BOOKKEEPER, exp., lp. ..$90
EDIPHONE OPERATOR, tech. exp. $100
ASSEMBLERS, any experience $15
SOLDERERS, line experience $17
MONARCH, 19 W. JACKSON, 2D FLOOR.

INTERVIEWS UNTIL 4 O'CLOCK.
STENO-SECRETARY, LOOP, $110.
2 DICTAPHONE OPERATORS ....$85-$100
PANTRY GIRL, SOUTH, $85.
WABASH, 202 S. STATE-ST.

CORBOY-CALVIN, 20 W. JACKSON-BLVD.
BKKPR.-TYPIST, Prot., nr. N. S. $100
ASST. BKKPR.-TYPIST, young $85
TYPIST, light stenog., 5 day wk., lp. ..$90

COST CLERK—Some bookkeeping $120
HUSKY FACTORY GIRLS—No exp. ..$12.60
PROGRESSIVE, R. 1116, 202 S. State-st.

COUNTER girl, exper., S. side; pays $1.25 day for 4 hrs. plus meal. Uniform furn. Chicago Resaurant Assn., 54 W. Randolph.

SECY.—Sales personality, U. ed., und. 35; loop. Interview our ofc. today $110
OCCUPATIONAL, 310 S. MICHIGAN.

WAITRESSES $12-15 | DOM. ....$8-$22
PARK Empl., Bank Bldg., 6306 Cottage Gr.

RESORT Maid $40, RB | Nurses' aid ....$35, RB.
Morrell Agency. 306 W. Madison-st.

BEGINNER COMPTOMETER ....$12-$13
RELIANCE, 32 N. STATE. ROOM 1417.

STENOS—Loop, S. W., S., N., W., N. W.
MOLENE PERSONNEL, 105 W. Adams.

INSUR. steno, dicph. | Dom., $10, $12, $15.
P-R-I-N-C-I-P-L-E, 6355 BROADWAY.

FINANCE CLK.—Lite steno., A-1 figs. ...$85
FINANCIAL, 111 W. JACKSON.

SALESLADY—Outside exp. ....$100+
C-R-A-I-G A-G-E-N-C-Y, 209 S. State-st.

10—FACTORY GIRLS ....$12.60-$15
LOOP, 28 E. JACKSON-BLVD.

STENOGRAPHERS—2 YEARS 'EXP. ...$18
HAHN-MARTIN, 7 S. DEARBORN.

HOTEL hsemaids, rest. Good salaries. Low fees. E. White, 64 E. Walton.

BAKERY Sales, $13; Waitress, $8-$10.
BUSCH AGENCY, 184 W. Washington.

TRADE SCHOOLS—WOMEN.

CHICAGO SCHL. OF DENTAL ASSISTANTS, 64 E. Lake-st. Call or write for literature.

MELLQUIST School of Swedish MASSAGE, 177 N. State-st. Central 6830.

TRADE SCHOOLS—WOMEN.

LEARN Beauty or Body Culture.
Selan's Beauty Schools
World's largest, most beautiful.
Enroll as Low as $3.00 Wk.
Jobs waiting. Day and Eve. Classes. Visit, write, or phone for booklets. NORTH—2744 Milwaukee-av. Spa. 0700. SOUTH—6404 S. Halsted-st. Nor. 2500.

HEIM BEAUTY SCHOOLS.
$65 $2 DOWN
Complete Course. Terms. MARCEL KIT, COSMETICS INCLUDED. Day and Evening Classes. DOWNTOWN SCHOOL. 6 E. LAKE-ST. SOUTH SIDE SCHOOL. 936 W. 63D-ST.

WORLD FAMOUS FOR 69 YEARS.
E. BURNHAM
SCHOOL OF BEAUTY CULTURE. 140 N. STATE-ST. RAN. 3355.

BEAUTY CULTURE PAYS IF TAUGHT BY THE MOLER COLLEGE. INDIVIDUAL INSTRUCTION WAY. 177 N. State-street.

ATTRACTIVE GIRLS.
Excellent opportunity for those who qualify for fashion modeling. Sizes 12 to 18. Small tuition fee. Free placement service. VERA JANE STUDIO, 64 E. Jackson-blvd. Wabash 9332.

HOSTESS-WAITRESS TRAINING for good positions in dining places. Instructor serving the public 25 years. Summer rates. FREE PLACEMENT. NATIONAL HOSTESS-WAITRESS SCHL., 4th fl., 140 N. Dearborn [at Rand.] Dea. 5249

LEARN Swedish massage in 90 days. Make up to $50 per week. Visit classes free. Call, write, or telephone for booklet T. THE College of Swedish Massage, 30 E. Adams-st. Telephone STAte 5313.

Quality training—not quantity
WILFRED ACADEMY BEAUTY CULTURE, 9 W. Washington. State 5861.

NATL. Schl. Dental Nursing. State chartered. New profession. Short prac. course. Easy to learn. Low tuition. 10 W. Jackson, A-2.

The Quality Beauty Culture Training. MARINELLO. 108 N. STATE-ST. STATE 5057.

BE a Medical Secretary or Lab. Technician. Taught by Physicians. Free catalog. Century College, 30 E. Adams. Fra. 8478.

BEST TRAINING AT LOWEST COST. Chicago Academy of Beauty Culture, 37 S. WABASH. STATE 4421.

WOMEN—To train for apt. hotel mgr., desk clerk, hotel housekeeping. Catalog free. HOTEL EXTENSION DIV., 203 N. Wabash.

BE A MODEL! EARN BIG PAY. MALLON-FRIEL STUDIOS. 32 W. Randolph-st. Dea. 3106.

GIRLS—CASHIERS NEEDED; coin change and other machines; come in for details. Chgo. Business Coll., 190 N. State. Fra. 4122.

GIRLS—TAKE COMPTOMETER NOW; big demand. Visit CHICAGO BUSINESS COLL., 190 North State-street. Franklin 4122.

BECOME A FASHION OR PHOTO MODEL. JO KEITH, 14 W. LAKE-ST. DEA. 0134.

HALE SCHOOL OF BEAUTY CULTURE—162 North State-street. Central 5007.

AMERICAN School of Beauty Culture, 30 E. ADAMS, 9TH FL. CEN. 5446.

SWITCHBOARD—RECEPTION—PLACING. Schl. Field's Annex, 24 N. Wabash. Cen. 6647

BE A POWER MACHINE OPERATOR—DAY or eves. MASTER SCHOOL, 400 S. State.

MANICURE COURSE, INCL. TOOLS, $17.50. Allied Beauticians, 5 N. Wabash. Dea. 6818.

DRESSMAKING—MILLINERY SCHOOLS.

LEARN dress designing, dressmaking, pattern drafting, millinery power mach., $3; day or eve. Best equipped school. Est. 1902. Free booklet "T." Master College, 400 S. State.

SUMMER EVENING Millinery course—Learn to sketch, dsgn.; make hats; $25. Chgo. Sch. Costume Design, 209 S. State. Web. 2062.

DRESS DESIGN, Patterns, Dressmaking, Millinery. Forest Academy, 37 S. Wabash.

MUSICAL INSTRUMENTS.

Pianos and Players.

Spinet-Consolette Piano.
Used, but cannot be told from new. Price $185. Kimball Consolette, $400 value, take over for balance; terms $1.50 per week. See or phone MR. HAMILTON. Harr. 4010. Saturday, 9 a. m. to 5 p. m. W. W. KIMBALL CO., 306 S. WABASH.

SMALL USED PIANO REDUCED TO $35—Terms, 50c week; bargain at Private Fireproof Piano Warehouse, South Ashland-av and 39th-street. Open until 9 p. m.

MODERN Steinway grand—Guaranteed sound cond., $375; good standard grand, $110; 6 other grds.; 2 spinet; bargs. Storage Mart, 1723 Benson, Evanston, eve. by app. Cl. Sun.

BRENT—New spinet type piano, now reduced to only $147; terms, $1.50 per week. P. A. STARCK PIANO CO. 234 S. Wabash. Open evenings.

BALDWIN PIANO CO., 323 S. Wabash—Want reliable party to take over Steinway grand. $2 week. See Mr. Russell. Wabash 6900.

BARGAIN—Latest style spinet console, drastically red. to $155. Terms and delivery. GULBRANSEN FACTORY, 820 N. Kedzie.

40% SAVINGS on new Haddorff and Geo. A. Vose pianos. Lyon & Healy, 243 S. Wabash.

SALE! 25 Grands—Steinway, Baldwin, etc. Guar. $125-$150, etc. 5408 W. North-av.

SAC. 10 Used grand pianos, Steinway, Mason & Hamlin; also spin., $95 up. 6242 W. Grand.

SALE! 24 Spinets—Midgets and studio pianos $125-$150, etc. 5408 W. North-av.

SACRIFICE—10 grand pianos and 4 spinets. $95 and up. 6512 N. Clark-st.

WANTED to buy—Good used grand piano from pri. fam. Pay cash. Mer. 2811.

$85 BUYS USED KRANICH & BACH GRAND. $10 DN., $3 PER MO. 5224 W. Chicago.

CHICKERING grand—Mah.; A1 cond., $175. WYMAN'S, 604 Republic Bldg., 209 S. State

BALDWIN GRAND PIANO—Also walnut spinet, $125. 3238 W. Harrison.

NEW Cable spinet—Special Anniversary Allowance. Cable Piano Co., 303 S. Wabash.

SACRIFICE 20 grand pianos, 12 spinets, $90 and up. Victor Stge. 4809 W. Lake.

STEINWAY Grand—Will sac. for $400 cash. Moist Piano Co., 8th floor, 209 S. State.

Music Rolls and Records.

COMPLETE priv. record library. Over 700 popular records. Sac. Rav. 2869, 11-3.

Wind, String, Etc.

3 OCTAVE Xylophone—Sacrifice, $25; like new. Phone Wabash 0078.

BUILDING MATERIALS.

Bricks.

300,000 CLEAN used common bricks; like new. Also 200 tons of new cut stone, all sizes; cheap. Rockwell 3549.

500,000 USED bricks—Cleaned and delivered; also cinders. Brunswick 0267.

Lumber.

USED Maple flooring—1¼, 2, 2¼ in., 10,000 to 12,000 ft., $15 per 1,000. Fred E. Leiser, 5800 Winthrop, Sunnyside 7210.

Miscellaneous.

131 FT. practically new 8 ft. cyclone fencing; very reasonable. Quality Hardware and Machine Corp., 5849 Ravenswood.

FLAG POLES—All types furnished, erected, and repaired. Midway 7181 or State 2750.

CLOTHING, FURS, ETC.

SALESMEN'S samples and high quality job lot—Coats, dresses, slacks, $2.95 up. Also slightly used furs and other apparel. Society Exchange, 161 E. Erie.

HIGHEST CASH PAID FOR MEN'S USED clothing, ladies' fur coats. We call. ABBOTT, 4086 Broadway. Lake View 6820

BEAU. gen. dark mink coat taken in trade, $300. Also pair of huge silver fox skins, $50. Miller Fur Co., 166 N. Michigan.

CASH FOR MEN'S USED CLOTHING, FURS. Diversey 2794. We call. 2624 N. Clark.

500 UNCALLED for spring and summer suits; big values. $4.95 up. 2316 Madison.

CAMERAS AND OPTICAL GOODS.

CAMERAS, projectors, enlarger, etc., $1 wk. We buy, trade, rent. Open Tu., Th., Sat. to 9. Sun. 5. Bolotin, 729 Roosevelt. Can. 7144.

SPOT CASH FOR YOUR CAMERA. CHICAGO CAMERA CO. 2324 S. Michigan

CASH OR TRADE FOR YOUR PHOTO EQP. GENERAL, 2308 DEVON. HOL. 6200.

COMPASS and tape wanted for surveying; used. Jarmuth, 9120 Commercial.

PARCEL POST AND EXPRESS.

Mail Order Specialties.

SPECIAL OFFER TO PIPE SMOKERS: 4 lbs. of fine smoking tobacco, $1 postpaid. GOOD TOBACCO CO., PARIS, TENN.

TENTS, AWNINGS, CANVAS GOODS.

NEW SAMPLE TENTS. ⅓ off list; 9x9 umbrella with floor and 1 rm. exten., $15; also wall tents. 1708 S. Halsted. See. 8437. Open ev., Sun. till noon.

8X10 HOUSE TENT, LIKE NEW, CHEAP. CALL MORTON GROVE 1810.

RADIOS, SUPPLIES, AND SERVICE.

AUTO RADIOS—Save 50% new '39 Motorola, Philco. Used, $5-$10. 2005 Washington.

Service, Repair, Etc.

GUAR. RADIO SERVICE, $1; CITY WIDE. AETNA RADIO SERVICE. Albany 6460.

PRINTING MACHINERY AND SUPPLIES.

PRINTING business—Kelly "B," 12x18 Miller, 10x15, 26¼ inch cutter. Comp. equip. Compl. commercial plant operating. Very reasonable. Des Plaines 3067R.

TO RENT—ROOMS—CENTRAL.

SUMMER COMFORT.
Cool, restful rooms with radio, telephone, and bath. Swimming pool, sun roof, air-condition restaurants. 24 hour service. 5 minutes to the lake. Walk to the Loop. 30 W. CHICAGO-AV. LAWSON Y. M. C. A. WHI. 6211.

$4 WEEK $4
Live in downtown Chicago at the loop's lowest rates! Large rooms; soft, clean beds, spotless linen; baths, showers, recreational facilities. Full 24 hour hotel service. WESTON HOTEL, 355 W. MADISON.

Hotel Rooms.

TOURISTS WELCOME. ATLANTIC HOTEL, CLARK AT JACKSON. Rooms with bath, sgl., $2; dbl., $3 up.

NEW State Hotel—State-Harrison. Why pay more? $1 day $3.50 wk. up. Mo. rates.

TO RENT—ROOMS—SOUTH.

BERKELEY, 4163—E. of Ellis; nice frt. rm.; sm. family; best tr.; $11 per month.

CHAPPEL, 6823, 1st—Priv. home; lg. lt.; adj. bath; nr. park, lake, I. C. Mid. 9320.

CORNELL—I. C., beau. rm., unusual, quiet apt.; shwr.; bus. woman or man. Hyd. 9673

DANTE, 7022, 1st—Lovely lge. rm., well fur.; opp. bath; ½ block I. C., bus.; priv. family.

DORCHESTER, 6817—New mod. htl., beaut. furn.; $4.50 wk. and up; $1.50 da. for two.

EAST END—Nr. 71st; well furn. bedrm.; nr. I. C., sur., bus; reas. Fai. 3737 aft. 6 p. m.

ELIZABETH, S., 8817, 1st—Priv. ent.; R. I. 22 min. loop. Surf. Emp. Pers. Ced. 0688.

GARFIELD, 1514, W.—2 rm. suite on front of private home; suit 1 or 2; reasonable.

HYDE PARK-BLVD., 5490—Hotel Cecil. Rms., $5 wk.; shrs. Park, lake, I. C., bus.

KENWOOD-AV., 5519—$1 day, $2.50 week; run. water; hotel serv.; nr. lake; all trans.

MARQUETTE-RD., 1421 E.—Cool rm., $4. Complete darkrm., enlarger. Dor. 7641.

NORMAL-BLVD., 6400—ENGLEWOOD 3700. NORWOOD HOTEL. New double inador bed, adjoining bath. All trans., cafe; $6 week; also kit. apts.

STONY ISLAND & 71st—Rm. with kit. privil., suit, emp. cpl.; I. C., bus, surf. Fai. 0495.

UNIVERSITY-AV., 6215—Hotel Royalton, $6 week up; newly furn.; private bath; complete hotel service; ½ block to L station. 20 minutes to loop. Plaza 8500.

WOODLAWN, 6217, 2d—Attr. furn. front rm. Lg. clos., 2 bathrms.; quiet, priv. home.

LIVE AT THE "Y."
All club facilities; conv. to everything; I. C., bus, surf. Full 24 hour service; sgle. rooms, $5 to $7 wkly.; double, $4.50-$6. HYDE PARK Y. M. C. A. 1400 E. 53d-st. FAirfax 5300.

CONGENIAL BUS. WOMAN and mother offer lovely rm., conn. bath; cool porches; lg. liv. rm.; firepl. in lg. apt. facing park. Home privs. Meals and ldry. opt. 1 or 2 gentlemen; could accom. 4. Consider 1 or 2 motherless childr.; refs. All trans. Bus. car, 51st St. I. C. Oak. 5218.

1407 E. 57TH—Lg. pleas. rm.; I. C., lake; cple. or gent., $4. Hacker, Hyde Pk. 9628.

65TH-ST., 1551 E.—Att. rm., fac. pk., nr. lk., I. C., L. Adj. bath. Priv. Fai. 6249.

61ST, 1560 E., 1ST—Lge. lht. well furn. rm.; sgl. or dbl.; gent.; I.C.; pk.; quiet. Newman.

Hotel Rooms.

WOODMERE HOTEL
4641 S. WOODLAWN-AV. Now under new management. 200 sgl. and dbl. rms.; tub or shower. Inador beds. Nicely furnished.
$7.00 WEEKLY $7.00
Modest price dining room. All transportation. Beauty Salon. Inspection invited.

$6 Weekly, $1.50 Daily Up.
350 new, beau. furn. rooms and bath; compl. hotel serv.; cafe, garage, theaters, shops, U. of C.; 10 min. to loop; all trans. MIR-A-MAR HOTEL. 6220 WOODLAWN-AV. PLAZA 1100.

PARKLAND HOTEL.
Guaranteed biggest room value in city. $5 week. Perfect service, transportation. 1550 E. 63d-st. At Jackson Park.

GRAYMONT HOTEL.
Private bath and radio, wkly. rates, $6 up. Transient, $1.50 sgl.; $2 dbl. and up. 1032 E. 46TH-ST. ATL. 2511.

HARPER-AV., AT 54TH-ST. FAI. 7300. HOTEL HARPER CREST. Rooms with priv. bath, large closets, Inador bed; $7 wkly.; full hotel serv.; I.C.

WOODLAWN, 6017—1-2 rm. furn. apts. with pch., $4.50 up; elec. refg., slp. rms., $2.50.

TO RENT—ROOMS—NORTH.

ADDISON, 736—NEWLY DECORATED, $3. 2D APT. PRIVATE FAMILY.

ASHLAND, N., 4900—Attrac. rm. in mod. prt. apt.; adj. shr. bath; gd. tr. Rav. 4311.

ASHLAND, N., 7405—Bright rm., twin beds, suit. for 2; bd. opt.; gd. tr. Gales.

ASTOR, 1320—Unfurn. 2 rm. studio apt.; refrig.; $47.50. Also unfurn. rms., $20-$30.

ASTOR, 1436—Studio for 2; fireplace, priv. bath. Also panelled room, shower, bath.

BARRY-AV., 635—BARRY ARMS HOTEL. $6 WEEKLY UP. PRIVATE BATH. New, modern, complete hotel service; near lake; 15 minutes loop. Bittersweet 3614.

BROMPTON—Nr. lake; beau. lg. rm., $4; real opp. Priv. home. Adults. Lak. 4891.

CEDAR, 61 E. CANTERBURY HOUSE. Desirable rms., $5.50 to $7; walk to loop.

CHESTNUT, E., 195—Slp. rooms, $4.50 wk.; monthly rate; walking dist. loop; near lake.

CLARENDON, 4114—Ft. rm., adj. bath, shw. Priv.; nr. lake, pk., bus, L; gent. Lak. 5393.

CLARENDON, 4652—Room, priv. bath; nr. lake, pk., bus and L. Priv. family. Ard. 2454

CLEVELAND, 2348—Large front rm., reas.; good trans.; 2d apt. Burns. Man pref.

CRILLY-CT., N., 1717—Nice outside room, all conveniences. Meier. Div. 4998.

DIVERSEY-PKWY.—Room, pri. bath; accom. 2; nr. Lin. Pk.; exc. tr.; pr. fam. Buc. 6819

ELM, E., 80—Sgl. and dbl. studio rms., $6 up. Also 1 rm. kitnt. Reas. Near lake.

FARWELL-AV., 1442—Attr. outside rms. in priv. res.; 1 blk. L; reas. Hol. 7947.

KENMORE, 6337 N.—Attr. rms., new dec.; Venetian blinds; lg. clos.; $5.50. Hol. 3142.

HOWE, 2006, 2D FL. [600 W. Armitage]—New. fur., inn. s. matt., md. bldg. $2.50 up.

IRVING PK., 954, apt. 3—Clean front rm.; all trans.; $3.50; gentile man. Gra. 0556.

LAKE SHORE-DR.—1042. BELLEVUE CLUB FOR GIRLS. $4.50 UP.

LOYOLA-AV., 1235—LOYOLA ARMS HOTEL $6 WEEKLY up. PRIVATE BATH. Tub or shower; complete service; new; ½ blk. Loyola L; 20 min. to loop. Bri. 4880.

LUNT, 1131—Lg. front rm. in home overlkg. lake; running water; gentiles. Bri. 7494.

MAGNOLIA, 4500—Lrg. sunny rm. pri. home; home cooked bkfst.; exc transp. Cates.

MAGNOLIA, N., 4731—Cln., lg., lt., airy rm., 3 wind., pch.; home priv.; pr. fam.; all tr.

MICHIGAN, 843 N.—Nicely furnished rooms for girls; walking distance to loop.

MALDEN, N., 4602—Large front room, priv. home; all tran.; $3.50; business man pref.

MELROSE, 454. DEL MONTE HOTEL. Clean, quiet, outside rooms; near park and lake; gd. trans.; 24 hr. serv.; $5.50 wk. up.

OLIVE, 1431, 2d [5600 N.]—New maple furn.; dec.; quiet st.; $3. Taylor, Ard. 4429.

PAULINA, N., 4424—Large front rm.; run. water; priv. home; empl. lady. Rav. 9036.

PINE GROVE, 2744—Pinewood Hotel, at Diver.-Linc. Pk.; priv. bth. or shwr.; $6.50-$7

STATE, 1519 N.—Except. attr. single rms., semi-priv. baths, $5-$7. Nr. park and beach

SUMMERDALE, 2133—2 lt. rms. reas.; sml. fam.; sgl. or tw. Simmons beds. Rav. 6448.

WASHTENAW, N., 4709—Lge. well furn.; nr. shwr., ba.; gar.; nr. L. surf. Gent pref.

WAVELAND, W., 1010, 2d—Beau. mod. new. furn. rs., adj. bath, 1 or 2; nr. lk.; ex. tr.

WELLINGTON [3000 N.]—To lady, beaut. furn., lt. rm.; private family. Lak. 3812.

WELLINGTON, 528 [3000 N.]—Airy rm., sgl. or dbl., $4 to $7; meals opt.; men.

WINTHROP, 5619—Attr. lge. rms. in private hm.; innspg. matt.; exc. tr. Sun. 7202.

WISCONSIN, 313—Light, comf. front slpg. rm.; lg. closet; adj. bath; $2.50.

CLEAN COMFORTABLE ROOMS. In a modern building, with swimming pool, gyms, cafeteria, etc. Unusually fine transportation. Singles, $4.50 up weekly; doubles, $3.25 up weekly per person. LINCOLN BELMONT Y. M. C. A. 3333 N. Marshfield-av. Bittersweet 3333.

NORTH-AV. Y. M. C. A. Near lake, Lincoln Park and L. Clean, comfortable rooms as low as $3 [double]; single, $4.25; many privileges. 1508 N. Larrabee-st. MOHawk 2603.

$6 WEEK UP, DAILY $1.50.
ALL ROOMS WITH PRIVATE BATHS. WINDALE HOTEL, 6019 Winthrop-avenue.

LG. cool rm., except. beau. furn., tile bath, shwr., gar., bungalow. Man. Bri. 6086.

Hotel Rooms.

CLARK, N., 2026. LINCOLN 1840. NEW BLDG. OPPOSITE LINCOLN PARK.
HOTEL CLAYTON.
300 MOD. ROOMS; BEAUTYREST BEDS. ATTRACTIVE LOW TRANSIENT RATES. $5.00 UP—PER WEEK—$5.00 UP. FREE RADIO. 10 MIN. TO LOOP.

$5 WEEK $5
North side's lowest rates for clean comfortable accommodations. You must SEE these values to believe 'em. Large rooms; priv. baths, showers; 24 hr. hotel service. STRATFORD HOTEL, 4131 SHERIDAN-RD.

$5.50 WEEKLY, $1 DAILY. Northmere Hotel, 4943 Kenmore. Lon. 4234. All rooms shower or tubs. Bus, L, surface.

TO RENT—ROOMS—NORTHWEST.

HUMBOLDT, 1941—Lrg. lgt. front room, nice. furn.; exc. tran.; $3 and up. Buckley.

KEELER, 2500, N.—Nice rm., 1-2 gentlemen; priv. entr. and bath; hot wat. Exc. trans.

KEDZIE, 1500 N.—Attr. rm.; facing park; balcony; surf., L; privl. Bel. 6334.

LOTUS, N., 2930—Attractive rm. in bungalow, suit. 1 or 2; gd. trans.; adults; reas.

SAWYER, N., 2717—Lge. light front rm., sgl. or dbl.; all tr.; no other roomers. Trow.

IRVING PARK Y. M. C. A.
Nicely furnished single rooms, $4.50 up; good transportation; 24 hour service. 4251 Irving Park-road. Pensacola 1400.

TO RENT—ROOMS—WEST.

ASHLAND, S., 1914—1st fl. sleeping rm.; pri. fam.; nr. Bl. Is.-22d; $3. Seeley 4684.

WASHINGTON, 4131—Clean rm. in private family; empl. lady pref. O'Connor, 3d fl.

LIVE AT SEARS Y. M. C. A.
Nicely furn., sgl., $4.25; 24 hour service. Tennis courts, swimming, all transp. 820 S. KEDZIE-AV. NEVADA 3800.

LOVELY lg. r., suit. 1 or 2; refi., pri. fam.; 2 adults; pleas. home atmosphere; kit. priv. opt.; must see to apprec.; reas. Nev. 2321.

3249 W. MADISON—Newly furn. sleeping rm.; cool; nr. bath; phone service; reas.

Hotel Rooms.

ALCAZAR HOTEL
3000 W. WASHINGTON-BLVD. All rooms smartly decorated. Tub or shower bath; rentals from
$7.00 WEEKLY $7.00
All trans. Beauty salon and coffee shop. Inspection invited. Free parking.

$7 Wk. Priv. Bath—$7 Wk.
Large, clean, airy rms.; new. dec. Est. 1868. WESTLANE HOTEL, 4507 W. Washington.

TO RENT—HOUSEKEEPING ROOMS.

South Side.

BLACKSTONE, 6030-32—Attr. 1 r. kit. apt.; well furn. and decor.; all trans.; $3.50 up.

BLACKSTONE, 6542—1-2-3 rm. kitchenettes; $2.50 up. Best trans. Near park and I. C.

DORCHESTER, 5117—Attract., lrge. 1 rm. kitch., spacious frt., $8; also 2 rm. kitch.

ELLIS, 4207—NEWLY FURN. 2 RM. APT. PRIVATE BATH, FRIGIDAIRE. $8.

ELLIS, 6418—Everything new. 1-2 rm., elec. ref., $4.50-$8.50. Best value. So. side.

ELLIS, 6144—Attractive 3 rm. apt.; priv. screen pch.; newly dec.; all trans. Adults.

ELLIS, 6143—2 rm., $5; refr., $7.50; slpg. rms., $3. Adults. New mgmt.; homelike, quiet.

ELLIS-AV., 6334—1-2½ rms. kitnt. apts.; el. refg.; just dec.; A1 trans.; reasonable.

HARPER, 5455—Dec. frt. 2 r.; mod. furn., lin., gas, refg. free; $8; I. C. X. 1 r. kit., $4.50-$5.

HARPER, 5411—Newly dec. 1½ rm. kitnts.; studio couches; G. E.; nr. I.C., surf., theat.

HYDE PK.-BL.—3 rms.; newly dec.; accommodtg. 4; only $8. 1 rm., $4. 5101 Kimbark.

HYDE PARK-blvd., 1411—Lrg., lt.; new. dec.; r. w.; 1 r., $4-$5.50; 2 frt. rms., $5; I. C. X.

INGLESIDE, 6334-36—Newly dec. 1 rm. kits. Refrig. opt. Nicely furn.; all trans. $5-$7.

INGLESIDE, 6410—1 or 2 rm. kitnts.; very light, airy. Frig. Good trans. Reas.

KIMBARK, 6621—Front 3¼ r. apt., refrig., bedroom, priv. bath. Adults; bl. I. C.; $12.

KIMBARK, 6628—Completely furnished 1 rm. apt.; elec. ref.; I. C., all trans.; reas.

LAKE PARK, 4917—Clean 1-3-4 rm. kit. Pri. bth., $4 up. Overlkg. lake. Linen. gas, elec. refrig., auto. sp. free. All trans.

LAKE PARK, 3821—1-2 rm. kitnts.; large, light; refr.; $4 up; sleep. rms., $3.; nr. lake.

LAKE PARK, 4312—Mod. 1-2-3 rm. kits.; frig., linens, $4 up; maid opt. All trans.

PRAIRIE-AV., 1808—Lge., new. dec. 1-2 rm. apts.; priv. bath, ice free; gar.; $5-$7.

STEWART, 6327—1-2-3 large, clean rooms. Linen, light, and refrig. free. Reas.

UNIVERSITY, 6159—Lge. frt. 1; also 1 with pch.; refrig.; r. w.; clos.; reas. Ofc. bell.

VERNON, 6215—2-3 rm. apts., white only; frigidaire; free gas, elec.; weekly rates.

WOODLAWN, 6240—1 and 2 rm. kitnets., $4 and up; with porch, $6; newly dec.; exc. tr.

YALE, 6449—Clean 1-2 rm. kitch.; excel. trans.; free gas, elec., linens, etc.; reas.

65TH-ST., 427 W.—2 rm. modern apt.; refrig.; close to L station; adults; reas.

44TH-ST., 931 E.—2 rooms with bdrm.; att. fur.; back pch.; clean bldg.; $6.50 week.

47TH-PL., E., 1335—2 r. kit., 3 r. eff., pri. ba., refr.; new. decor.; slp. r.; r. wat. $3. All tr.

65TH-PL., 1449 E.—2 rms.; real kit., $5.50; 1 rm. front kit., $4.50; all trans.; nr. pk.

77TH-PLACE, 2827—2 rms., nicely furn.; gd. transp.; reas. Regent 2517.

North Side.

ADDISON-ST., 950—1-2 rm. kitnt. apts.; $4.25 up; also slpg. rms., $3 up. Bus, L.

ARGYLE, 930—Nr. Sheridan; rm. for lt. hskpg., $4, with priv. ba., $5.50; gd. trs.

ARLINGTON-PL., 609—Cool, lge. frt. rm., n. dec.; Frig.; $6.50; sgle. rms., $3.30; nr. pk.

BANKS, 44—Attr. basmt. apt.; new. dec., furn.; also slpg. rm.; reas.; ½ blk. drive.

BELLE Plaine, 812 [4100 N.]—2 rm. front apt., new furn., refrig.; excel. trans.; reas.

BELMONT, 635, 2d apt.—Light, 2 room kitchenette, nicely furnished; refrig.; reas.

BELLE PLAINE, 911 [4100 N.]—2 lg. rms.; Frig., pr. pch.; st. 3, $7.50. Pul. kit. $3.50.

BELLE PLAINE, 929—2 lg. frt., beau. furn. dec. rms.; real kit.; Frig.; reas. Nr. park.

BRIAR-PL., 733—2 attr. rms., wall bed, $6.50; 1 rm. frt., alcove kit., Frig., $7. Adults.

BROADWAY, 5532—2 rms., pri. porch, pri. entr.; newly dec. Also other 2 rms., $5 up.

CLARENDON, 4014, N.—Clean front 2 rm. apt.; also 2 rms., with slpg. porch, both Frig. $8. Also 2 rm. bsmt. apt., $5. Bus, L, surf.

CLARK, 1004, N.—2-3 rms.; newly dec.; pri. bath; refrig. $6.50 up. Diversey 9684.

CLEVELAND, 2033—Cozy 2 rooms; newly dec. and furn.; real kit.; Frig.; inador; reas.

CLEVELAND-AV., 2217—Hskpg. rms., 2 bl. west of Clark-st.; adults; $2 up; all conv.

CUYLER, 939 [4040 N.]—Attr. 2 r. kit.; inador; new. dec.; bath, shwr.; $7.50 to $10.

DAKIN, 922—2 rms., priv. bath, nicely furn.; Frig.; nr. Sheridan L and bus. Adults.

DELAWARE, 16 W.—Attr. studio and slpg. rms.; run. water; nr. loop and beach; reas.

DIVERSEY, 935—New. dec. 2 room kitchenette apt.; Frig.; exc. trans.; reasonable.

FOSTER, 1069—Redec. lg. 3 r. apts., bath. Frig., $10.50. All tr.; nr. beach, opp. schl.

FULLERTON-parkway, 550—Furnished kitchenette rms. Nice location, reasonable.

FULLERTON, 444—1-2 rm. apts.; all refrig.; some with bath; $6.50-$9.50; exc. trans.

GOETHE-ST., W., 22—Large, light, cool, new. dec. slpg. rms., run. wtr., $4.50; large front studio apt., firepl., $7.50. Gold Coast.

GRACE, 719—Beau. furn. 1 rm. kits., $5 up. Frig.; all tran.; E. of Broadway. Free prkg.

HAZEL, 4327—3 lge. rms., bath, pch., Frigid. Nr. lake; reas. Lake View 4235.

HAZEL, 4321 — 1-2 rm. kitnt. apts. front; refrig., newly furn., $3.75 up. Buc. 10027.

HUDSON, 1930—Lg. rm. with real kitchen, priv. porch; 2 blks. West of Lincoln Park.

JUNIOR-TERR., 746 [4300 N.]—Large, light room. Couple employed pref. $7.

KENMORE, 4618—KENMORE APT. HOTEL. Kitchnts., $5 to $8 wk.; 2 rms., $10 week.

KENMORE, 4132—2 rms., priv. bath, porch, $6.50 up; 2 rms., refr., $8; 3 rms., ref. $9.50

KENMORE, 4861-63—1-3 rm. kitnt. apts., newly decor., frig. Gd. transp. Reas.

KENMORE, 4237—Clean, homelike, 1 room kits., shwr., refrig. opt.; exc. tr.; $3.50 up.

KENMORE, 4071—1 rm. kitchenette apt., newly decorated and furnished; refrig.; $5.

KENMORE, 5445—Choice outside single rm., bath adj.; excel. board, best transp.

LA SALLE, N., 1525—Nr. Linc. Park, beach; sgl.-dbl. hskpg. rms.; r. w.; $2.50-$5.

LINCOLN, 1955—Two double rooms; run. water, $4 and $5. Near Lincoln Park.

MAGNOLIA, 4532 N.—1-2 lg. rms., priv. pch. Frigidaire; all transportation. $5 up.

MAGNOLIA, 4845 — 1-2 rooms; newly decorated; nicely furn.; adj. bath; all trans.

MAGNOLIA, 4700—Cozy 1-2 rm. apts.; new. dec.; nice. furn.; el. refr.; all trans.; $4 up.

MAGNOLIA, 4441—Cozy 1-2-3 rooms; nicely furn.; new. dec.; elec. refrg.; all transp.

ONTARIO, W., 24—1, 2, and 3 rm. attr. kitchenette apts., newly decorated. Reasonable.

ORCHARD, N., 2820—2 rm. apt. $5.50; 2 r. frt. apt., $6 sgl. r., $3; gd. tr.; nr. Linc. pk.

PAULINA, N., 4640—3 light Eng. basemt. rms., bath, $8 wk.; adults; also slpg. rm.

RACINE, 4416—Attr. sun parlor kitch. 14 windows; frig. 1 rm. pullman kit., reas.

PINE GROVE, 3915—1 rm. kitch'nette, newly dec.; elec. refr.; near park and lake; $4.50.

SHERIDAN, 4723—1-2 rm. kitchs.; refg.; maid serv.; tourist accom.; $5.50 up.

SHERIDAN, 4217—Convenient 1 rm. apt.; Frig.; phone service; all tr.; $5. Gra. 1909.

SHERIDAN, 4715—Newly decor. well furn. 1 rm. kitnt. apt.; pri. bath, refrig. Adults.

SHERIDAN, 655 [3800 N.]—Beau. 2-2½ rms. Nr. lake; $7 up; linen, gas, elec., etc., free.

SHERIDAN, N., 4644—1-2 rm. furn. apts.; refrig.; newly decorated; reasonable.

SHERIDAN, 4804—1-2 rm. apts.; summer rates; nr. lake; tourist accom.; all trans.

SHERIDAN, 856—2 rm. apt., newly decorated. Frig. Attrac. furn. Gd. trans. $5 up.

SHERIDAN, 4840—2 rm. kit., beautifully furnished; private bath. Also 1 rm. kit.

SHERIDAN, 4053—Lg. 2½-3 r. apt., pr. bath, pch., frig. $8-$11. 1½ rm. kit., $7. Rs., $4.

WALTON, 9 W.—Pleasant single front rm.; kit.; rn. w., nr. bath.; wlk. to lp., $4.50.

WAVELAND, 711—1 and 2 newly decorated rms.; Frig.; running water; good trans.

WELLS, N., 1014—Newly decorated 1-2-3 rm. hskpg. apts. $3-$4-$5.50 and $7.50.

WINDSOR, 941—New. dec., mod., beau. furn., spac. 2 rm.; Frig.; exc. tran. Nr. lk. Reas.

WISCONSIN, 313—Airy, lt. 2 rm. kitnt., lge. closet; no children; bus at door.

LOVELY large front parlor, 3 windows; studio couch, piano; no childrn. Gra. 3773.

REDECORATED—3 frt. rms., bath; gd. trans. $6.50. 2409 Clybourn, corner Fullerton.

3749 SHEFFIELD—1 lge. lt rm. Pull. kit. Frig.; newly dec.; reas. Lakeview 8618.

Northwest Side.

HUMBOLDT, N., 1652—Single rm., newly decorated; clean, light; $3.50. All trans.

TO RENT—HOUSEKEEPING ROOMS.

West Side.

CERMAK, W., 4100—Light, airy 2 rm. apt., $8; 1 rm. apt., $7; Frig.; priv. ent.; ex. tr.

DOUGLAS-BLVD., 3351—Lrg. 1 rm. kitnts., slpg. rms.; elec., gas, frig., free. $2.50 up.

HAMLIN, N., 346—2 rms., real kitchen, refrig.; adults; Hamlin exp.; opp. Garfield pk.

HOMAN, 323 S.—2 lge. rms.; newly dec.; real kit.; ex. lge. closets; comp. furn.; h. w. always. Telephone serv. All trans.

HOMAN-AV., 328—2 lgt. airy rms., $5; hot wat., stm.; Garfield Pk.; no child; exc. trs.

MONROE, W., 4302—Newly dec. 1-2 rms.; gd. trans.; also slpg. rm.; gar. avail.; reas.

WASHINGTON-BL., 2673—Beau. 1-2-3 newly furn. kits.; refg.; also slpg. rms. $3 up.

WASHINGTON-BLVD., 2719—3-3 rms. apts.; 1-3 r. bsmt.; pch., Frig., washer, cln.; reas.

WANTED—TO RENT—ROOMS.

LIV. RM.—With inador bed., priv. bath, and priv. entrance. Nr. Jackson pk. Fra. 4661.

YOUNG man des. rm. No. or So. Side with piano privilege. Address E 190, Tribune.

BOARD AND LODGING.

South Side.

BLACKSTONE, 5128—Comfortable, cool, single rm.; home cooking; exc. trans.; $8.

62D-ST., 1111 E., 2d—Board and rm.; clean rm.; home cooking, $6. Fai. 8543.

North Side.

BELMONT, 746—Beautiful furn. room, twin bedrs., board optional. Gra. 3674.

BRIAR-PL.—Vacancy in beau. Belmont Harbor home; gentile; reasonable. Wel. 6812.

CEDAR, 66—Beau. hm. nr. Drake offers rm. and excellent mls. to yng., refined business woman; refs. Del. 0489.

KENMORE, 6006—Happy home for bus. girls. Exc. meals; nr. lake, trans.; reas. Ard. 7454

LUNT, 1311—Home loving gentiles; beau. rm., ex. mls.; ½ blk. lk.; all tr.; 20 min. lp.

SHERIDAN, 5643—Hse.; frt. dble., sgle.; on priv. beach; fam.; ex. mls. Reas. Sun. 9819.

PRIV. home at Lincoln Pk.—Ex. meals and trans. Grand piano. $8; gar. Lin. 1410.

Northwest Side.

HENDERSON, 2846—Room and board, $25 a month, double; gents only; private home.

West Side.

MONROE, W., 2329—Large room, adjoining bath; suitable for 2; $8 single, $7 each double. Good cooking. Canal 8942.

Convalescent Homes.

THE STEWART REST HOME. EVANSTON, ILLINOIS. PRIVATE. Moderate rates. Individualized care for all cases by our competent medical staff. Greenleaf 3770. CONFIDENTIAL.

A REAL HOME. EXL. CARE AGED. Infrm., mental. As low $10 wk. Mid. 1605.

IDEAL quiet home, spac. grds., porch; exc. care, etc., $35 mo.; also pens. Gra. 9123.

Children.

WANTED—Reliable Jewish homes to board children; all expenses paid. Jewish Children's Bureau. Franklin 9555, Ext. 245.

OAKNOLL—Swimming pool, ponies; Ogden-Belmont-rd. Downers Grove 1725. $7 wkly.

COTTAGE—Nr. Big Blue Lake. Children, bring your parents. Reas. Forest 3257-M.

GOOD home for child over 3; hours in park daily; room mother free. $6.50. Lin. 9159.

EXPD.—Care for childr., any age; priv. home, lg. yd., playrm., swings. Grovehill 0968.

PRIV. home, attr. surr., rm. for emp. mother, 2 childr.; reas. Pen. 4684. Ex. trans.

BUNG. HOME for child—Exc. care and food. N. W. Large yard. Rm. parent. Kil. 0971.

WANTED—BOARD AND LODGING.

ROOM and board for 300 or more students one building. Address L A 306, Tribune.

HOTELS AND APARTMENT HOTELS.

Montrose Beach Hotel
1-2-3 RM. APTS., $35 UP.
$2.50 up daily; $10.00 up weekly. Soundproof; elegantly furn. Free radio, refrigeration. Coffee shop; garage. Sun cabanas and roof solarium. 24 HOUR HOTEL SERVICE. 925 Montrose-avenue. Bittersweet 7700.

ST. GEORGE HOTEL
1435 EAST 60TH-ST. Newly decorated and furnished. 2 room apartments. Suitable for 2, 3, or 4 persons.
$45.00 MONTHLY $45.00
Fully equipped kitchens; I. C. transp.

The COMMONWEALTH
OVERLOOKING LINCOLN PARK. All outside, newly furnished rooms with bath. Dining room, valet, garage. $9 PER WEEK UP. DIVERSEY-PARKWAY, JUST WEST OF SHERIDAN-ROAD. DIVERSEY 9805.

"I CAN'T BELIEVE such beautiful rooms in such a wonderful location can cost so little!" That's what people say when they first see our $40 a month rooms. Opposite Lincoln Park Cocktail lounge—rendezvous of smart set. PARKWAY HOTEL, 2100 N. LINCOLN PARK WEST.

Newest fireproof bldg.—Near loop, lake, pk.
MARK TWAIN HOTEL
Add. rms.; priv. tub, shower, free radio, and elec. fans; attr. wkly., mo. rates; gar. serv. DAILY $1.50 AND UP. 111 W. Division, cor. Clark. Lin. 7110.

2322 Commonwealth-av.
1 BLK. WEST OF LINCOLN PARK, BETWEEN FULLERTON AND BELDEN. 2 room apts. Distinguished for size, location and furnishings. POPULAR RENTALS. 24 hr. hotel serv

CRILLON HOTEL.
UNDER NEW MANAGEMENT. UNUSUAL VALUES in newly decorated and furnished running water rooms. AT $5.00 PER WEEK—$1.50 PER DAY. 1258 S. Michigan. Cal. 6700.

CHATEAU HOTEL
3838 BROADWAY. PH. LAKE VIEW 8310. Beau. rooms, each with bath, showers, elevators; exc. service at now low rates.

LAKELAND APT. HOTEL,
4541 SHERIDAN-ROAD. Choice 1 and 2 room kitchenettes. By day, week or month. ATTRACTIVE RENTALS.

WEDGEWOOD HOTEL.
12 MIN. I. C. TO LOOP. 1-2 rooms, attractively furn.; $9.00 up. Roof Garden Ballroom. 6400 Woodlawn. FAirfax 5800.

$3.50 WEEKLY $5.50
MARSHALL HOTEL.
Pri. showers, newly dec.; 4 min. to loop; comp. htl. serv. 1232 N. La Salle. Moh. 3080

WELLINGTON ARMS
2970 SHERIDAN-ROAD. 1 to 5 room apts.; furnished and unfurnished; $40 up. Bittersweet 4600.

STUDIO LIVING ROOMS—Combination tub and shower; circulating ice water; at an address of distinction; moderate monthly rentals and lease rates. Bismarck Hotel, Randolph and La Salle-street. Cen. 0123.

6320 KENMORE.
1-2-3 ROOMS. Beautifully furn.; individual G. E. refrig. Compl. service. 1 block lake. Hol. 2100.

Hollywood Beach Hotel,
5653 N. Kenmore-av.; 3½ rm. apt.; newly dec.; hotel service, beach; $65 per mo. Also hotel rms., $4 up. Excellent transp.

LIVE in beautiful Oak Park this summer. Rooms with private tub and shower from $30 monthly. OAK MANOR HOTEL. 211 N. OAK PARK-AV.

LAWRENCE HOTEL,
4727 MALDEN. LARGE ROOMS, NEW FURNITURE, PRIVATE TUB AND SHWR. $7 WEEKLY.

SHERIDAN PLAZA HOTEL. 4607 SHERIDAN-RD., AT WILSON. Outside desirable rms. with bath, $1.50 up. Special weekly and monthly rates. Attr. kitch. apts. available. Ph. Lon. 1900.

Penthouse (opp. Linc. Pk.)
Spacious, completely furnished living and bedrm.; ideal for bachelor. 24 hr. serv. HOTEL CLAYTON. Lincoln 1840.

1244 N. DEARBORN HOTEL
SWIM. POOL, GYM. FREE TO GUESTS. WALKING DISTANCE FROM LOOP. $5 PER WEEK UP; $1.50 DAILY.

KENARD APT. HOTEL,
5746 Kenmore. Select 1-2 rm. apts.; ½ blk. beach, trans.; compl. hotel svc. $40 up.

DEVONSHIRE HOTEL. Beau. rms. with bath; complete 24 hour hotel service; 5 min to loop; $7.00 a week. 19 E. OHIO. SUP 4900.

WACKER Hotel—New fireproof bldg.; outside rooms; pri. bath $7 week up. Select clientele. 111 West Huron-st. Corner Clark.

BUENA PARK HOTEL. 4145 Broadway—350 newly furn. outside rms. $5.50 wk. up; L bus. at car at door.

STEVENS HOTEL — MICHIGAN AT 8TH. FOR INFORMATION PHONE WAB. 4400.

EXCL. men's club, No., op. to 6 girls, sum. vac. only; mls. inc.; $11.50-12 wk. Lin. 4071.

739 BELMONT, Lakeview Hotel—Kitchen, elec., complete service. Lake View 8722.

LINCOLN Park Arms—2738 Pine Grove-av. Moh. 3102. 1 r. kit., $50 up; bdr., $80 up.

HOTEL DALTON—1234 S. WABASH. Outside sgl. rm. with priv. bath, $6.50 up.

CHELSEA HOTEL, 920 WILSON-AV.—Rooms as low as $5.50 a week; $1.50 daily.

LAKE PARK, 4312—Mod. 1-2 kits. and slp. rms., $3 up; Frig., linen, maid; all trans.

OLYMPIC HOTEL, $5.50 WEEK, $1.50 DAY. ALL RMS., BATH, RAD. 1015 N. CLARK.

PLAZA HOTEL—Clark and North at Lincoln Park; kitch. apt., $75; studio rooms, $35.

SHORE CREST Hotel—420 Wrightwood. Kit. rms. and bath; overlooking lake. Div. 4800.

HOTELS AND APARTMENT HOTELS.

MIDLAND HOTEL
172 W. ADAMS-ST. STATE 3085.
"Most Modern Hotel Rooms"
[illegible]
Your Inspection Invited.

3 RM. BEDRM. APT., $85.
[illegible]

LANSING
1036 N. DEARBORN. WHITEHALL 4080.

APARTMENTS AND ROOMS TO SHARE.

[illegible]

TO RENT—HOUSES.

South Side.

[illegible]

Northwest Side.

[illegible]

Suburban—North.

[illegible]

Suburban—West.

[illegible]

TO RENT—FURNISHED HOUSES.

Vacation Near the City.
[illegible]

TO RENT—RESORT PROPERTIES.

Illinois.

[illegible]

Indiana.

At Beau. Long Beach
ON LAKE MICHIGAN
SHORT SEASON COTTAGE RENTAL PRICES NOW IN EFFECT.
[illegible]

Furn. Cottages for Rent.
[illegible]

Michigan.

[illegible]

Wisconsin.

WHITE LAKE, MICHIGAN.
[illegible]

TO RENT—APARTMENTS—GENERAL.

BETTER APARTMENTS.
[illegible]

TO RENT—APARTMENTS—SOUTH.

General List.

[illegible]

TO RENT—APARTMENTS—SOUTH.

1, 2, 3, 3½ Rooms.

[illegible]

4649 LAKE PARK-AV.
DIRECTION DOWNS, MOHL & CO.

2101 E. 67TH-ST.
[illegible]

3 ROOM APT.—$40
[illegible]

7302 KINGSTON.
[illegible]

4, 5, 6, 7 Rooms and Larger.

[illegible]

CHOICE SELECTIONS.
[illegible]

7853 COLFAX.
4 ROOM APARTMENTS.
[illegible]

4½ ROOMS—$40.
[illegible]

TO RENT—APARTMENTS—SOUTHWEST.

General List.

[illegible]

4, 5, 6, 7 Rooms and Larger.

[illegible]

TO RENT—APARTMENTS—NORTH.

General List.

OPPOSITE PARK
2-3-4-5 Room Apartments.
2000 LINCOLN PARK WEST
PETER F. REYNOLDS. Lincoln 3633.
[illegible]

1, 2, 3, 3½ Rooms.

STUDIO APTS.
[illegible]

6930 GREENVIEW.
[illegible]

2349 DEVON.
[illegible]

3½ RM. BEDRM. APTS.
[illegible]

2201-09 EASTWOOD.
[illegible]

FOUNTAIN VIEW APTS.
[illegible]

Near Beach, Park and Golf.
[illegible]

921-27 SUNNYSIDE.
[illegible]

4, 5, 6, 7 Rooms and Larger.

[illegible]

TO RENT—APARTMENTS—NORTH.

4, 5, 6, 7 Rooms and Larger.

2440 LAKE VIEW-AV.
5, 6, and 8 Room Apts.
[illegible]
Wirtz, Haynie & Ehrat, Inc.,
3180 Sheridan-rd. Wel. 3000

3520 LAKE SHORE-DRIVE.
AN EXCLUSIVE ADDRESS.
[illegible]

SUBLEASE 4½ ROOMS.
BEAUTIFUL CASA BONITA.
[illegible]

OPPOSITE LINCOLN PARK.
[illegible]

1218 CARMEN-AV.
[illegible]

2335 COMMONWEALTH.
[illegible]

4 ROOMS—$45.
[illegible]

Real Value—4 Rooms, $45.
[illegible]

4½ ROOMS—2 BEDROOMS.
[illegible]

4 ROOMS, $37.50-$42.50.
[illegible]

3643 GREENVIEW.
[illegible]

1254 LAKE SHORE-DR.
[illegible]

TO RENT—APARTMENTS—NORTHWEST.

1, 2, 3, 3½ Rooms.

1550 N. KEDZIE.
[illegible]

4, 5, 6, 7 Rooms and Larger.

[illegible]

TO RENT—APARTMENTS—WEST.

1, 2, 3, 3½ Rooms.

[illegible]

4, 5, 6, 7 Rooms and Larger.

[illegible]

TO RENT—APARTMENTS—SUBURBAN.

SOUTH.

Beverly Hills—20 minutes to loop.

[illegible]

NORTH.

Evanston—15 minutes to loop.

EVANSTON'S
NEWEST BLDG.
[illegible]

(Continued on following page.)

TO RENT—APARTMENTS—SUBURBAN.

(Continued from preceding page.)

NORTH.

Niles Center—31 minutes to loop.

6 ROOMS, $45.00. Brkfst. nook, in 3 apt. bldg.; modern. Janito, 8415 N. Monticello, Niles Center.

WEST.

Austin—14 minutes to loop.

5444 W. HURON-ST.—Lgt., airy 4 rms.; inador bed, table top stove, Frigidaire; will decorate; $50. Randolph 9390.

Oak Park—14 minutes to loop.

3, 4, AND 5 ROOM APTS. Will decorate to suit. LANG, WEISE & CELLA. RAN. 2574.

ATTRACTIVE light 2½ rm. apt.—Large liv. rm.; exc. loc.; 2d fl.; $42.50. Euc. 7575.

5 AND 6 rm. apts., 3d fl.—Dbl. plumbing. Reas. 101 Washington-blvd., Oak Park.

TO RENT—FURNISHED APARTMENTS.

SOUTH.

Oglesby Arms

7051 Oglesby-avenue.

Large 2 room furnished apartments, including gas, light, refrigeration, and maid service; 1 block to South Shore I. C. station. Manager on premises. Reasonable rentals. Phone Midway 6129.

THE ESTATE OF MARSHALL FIELD, 135 S. La Salle-street.

DORCHESTER APTS.
1401 HYDE PARK-BLVD.

Attractively furn., 3 rm. apt., consisting of bedrm., living rm., dinette and kitchen. All outside, light rms. with cross ventilation. Complete service. 3 blks. to I. C.; bus stops at door. Dorch. 9100. DIRECTION: DOWNS, MOHL & CO.

Comfort on the South Shore at the Willmar Apts.

2 AND 3 ROOM KITCHENETTES. All outside rooms. Attractively furnished with a real home atmosphere. Daily maid service; near lake, bus, street car, 79th-st.-Exchange, I. C. station.

3008 Cheltenham-place. Regent 3008.

Jeffery Parkway Apts.

6751 JEFFERY-BLVD. Attractively furnished, well planned, 2 and 3 room apts.; close to Illinois Central trans. and Jackson Pk.; reas. rentals. See Miss Philip on prem. or call Plaza 4594. Wirtz, Haynie & Ehrat, Inc., Management.

ALL NEW FURNITURE.

BEST VALUE IN SOUTH SHORE. Spacious 2 room apts. Rich 18th century furnishings. 24 hour hotel service. Free swimming pool. Reasonable rates. 6731 JEFFERY.

Dorset Apartments

5419 HARPER-AV. 1-2 room kitchenette apartments. Private bath and shower. Maid service. Excellent transportation. Reasonable rentals.

CHALONS, 6527 STEWART.
NORQUETTE, 6818 NORMAL

2-3 rm. apts., smartly furn.; complete service; all transportation. LOW RENTALS.

RAINBOW APT. HOTEL,

7715 South Shore-drive, ideal summer location; 1-2-2½ rm. apts., twin inadors; newly decor.; Ven. blinds; reas; all trans.

IRVING HOTEL APT.

2 rm., large, airy, light apts., elevator; 24 hour service; good trans. 4300 Drexel.

753 E. 79TH-ST.—1-2 ROOMS. AGENT ON PREMISES OR PHONE McKEY & POAGUE. TRI. 5060.

1 RM., completely furn., $37.50. 1236 E. 47th-st.; early American furn.; 2 blks. I. C. Agent on premises or Hyde Park 2525.

CUT RATE RENTALS. ALMYRA APTS., 5111 UNIVERSITY-AV. 1-2 rms.; $35 up; newly carpet.; maid serv.

CATERING TO DESIRABLE GUESTS only. $45, 2 rms.; tub shower; 23 hr. swbd. ALVARADO APTS. 5118 DORCHESTER.

THE GROSVENOR. 5220 Kenwood, 2-2½ rm. apts. Full hotel serv.; choice loc.; nr. I. C. trans.; reas. rates

5100 KENWOOD—2 and 3 rm. newly furn. and dec. apts. Also 2 rm. apts. 4852 Blackstone-av. Good trans. Rents reasonbale.

SUBLET—To Oct. 1; artistically furn. mod. 5 rm. Priv. back pch. Nr. I. C., Univ., Jackson Pk. Gas, lights incl. $75. Pla.3991.

7254 JEFFERY-AV.—NEWLY DECORATED 2 room apts.; nicely furn.; free refrig.; gas, elec.; weekly maid serv. A real home.

DREXEL, 4145—Liv. rm., bedrm., kit., ba., $8; el. Frig., 1 rm., $5; beau.restrict.loc.

4815 LAKE PARK-AV. 2 rooms; lovely furnished apts.; adults.

1 RM. kitnt.—Newest equipment and furnishings; ref., shwr. Reas. 6210 Harper.

2212 E. 70TH-ST.—4-5 lge., lgt. rms.; nr. I. C.; gd. furn.; new. dec.; imm. poss. Fai. 7604.

MINERVA CREST APTS.—6540 Minerva. 2 rm. kitnt. apts.; fireproof. Good transp.

5114 CORNELL—4 rms., furnished. I. C. transportation. Mrs. Galbreath

7015 EAST END—2-3 room apts.; elevator; maid service; I. C. Dorchester 8243.

1432 E. 69TH-PL.—Lg. 3½-4 rm. apts.; bedr. and inador; I. C. surf., bus trans.; reas.

4625 DREXEL—1½-2½ nicely furn. apts., elev., maid serv. Excel. trans. Reas. rent.

2 RM. apts.—Nicely furnd.; refg.; gd. trans Adults Reas. 6307 Yale-av.

3½ ROOMS—Nicely furnished. No utilities nor maid service. 5231 Woodlawn-av.

BEAU. 3 rm. kitnt. compl. furn., newly dec. Elec. refrig.; gd. trans.; reas. 441 W. 79th

SUBL.—Cool, attr. 6 rms.; beau. furn.; wh. wdwk.; nr. U. C. 5401 University. Dor. 1515.

VERY attractive 3 rms.—Beau. furn., pri. bth., frig. $9.50; adults. 5473 Kimbark

4400 DREXEL. 6248 HARPER. 2-3 r. kit.; compl. fur.; reas. wk.-mo. rates.

6247 BLACKSTONE—2 rm. kit.; priv. bath; elec. refrig.; nr. I. C., L; maid service.

6121 WOODLAWN—4 lge., light rms.; newly decorated; furn.; restricted; adults; $55.

MANSFIELD APTS.—1, 2 RM. KITCHS. Newly dec. $9 wk. up. 6434 Cottage Grove.

77TH-ST., W., 1717—4 rm. mod. apt., clean; well furn.; July-Aug.;$42.50; refs. Rad.3353

SUBLEASE 4 rms.—Nr. C. of Chi. and Jackson Pk.; exc. tr. Reas. rt. Hyde Pk. 6797

WOODLAWN, 6131—Swedish, mod. furn., new pas. dec., 1 r., refr., $5-6.; pri.b., $8-9.

810 HYDE PK.-BL.—2-3-4 rm. kits., all priv. baths, $30 up; also weekly. Ken. 0940.

ATTR. 2 rm. studio and kit. Pri. bath overlook'g garden on lake. I. C. Ken. 1115.

SOUTHWEST.

6337 S. CAMPBELL-AV.—1 and 2 rm. kitnt. apts., $6 up; also sleeping room.

2 RM. furn. apt. — Cpl. or 2 friends; no children. 4537 S. Richmond. Pros. 9336.

NORTH.

5722 WINTHROP—3 rm. apt., $55 up. Daily maid; swbd.; 1 bl. to beach. Gd. trans.

3510 WILTON, 1-2 rm. apts., $37.50-$42.50 Newly dec. Nicely furnd. All transp.

3719 SOUTHPORT—2-3 rms.; newly decor.; smart, modernistic furn.; gd. trans.; reas.

164 W. HURON—2-3-4 apts. up to date; just opened; mod. furn.; reas. Del. 9012

CROMWELL APT. HOTEL—1 room kitchen apt.; all services. $47.50. 5718 Winthrop.

SUBLEASE modern 3 rm. hotel apt.; Steinway; nr. park. $65. Buc. 1700, apt. 312.

839 SUNNYSIDE-AV. — 1 rm. Pull., $30-$32.50; el. rfg.; pri. bath; Gentiles; nr. lake.

WINNEMAC, 1259—2½-3 rm.; compl. furn., new. dec.; pri. bath, refr.; G. el. serv. Adults.

185 E. CHESTNUT—Comfortable 1 rm. apt.; walk. dist. loop; $8 up; mo. rate; near lake.

834 FULLERTON—Modern 1-2 rm. kits.; pri. bath; Frig.; L exp.; $8 up; gd. shopping.

FOR the fastidious—Just compl. 2½-3½ rms., carpeted. 629 Sheridan. 3900 N. at Drive.

3 RMS.—Accom. 4 persons; new. dec. L exp. Lake, schls. $48. 6721 Glenwood. Bri. 4428.

4 RM. APT.—Compl. dec.; extra bed. $50. Rog. Pk. L, lake. 6932 Lakewood.She.6767.

4536 SHERIDAN—Basem't. apt., priv. kit. and ba.; ref.; suit.for cple.or 2 men.$5 wk.

1927 SEDGWICK—Lovely 2 rm. apt.; clean, light, refrig.; good trans.; nr. park; $7 wk.

4 RMS.—Wht. wdwk., bath, shower, free gas, rfg.; ½ blk. bch., bus, L. $58. 1333 Touhy.

1100 N. DEARBORN—Sublse., 3½ rms., facing lake. Furn., $85; unfur., $75. Sup.4955

4 RMS.; sun parl.; 4 beds; G. E. refrig.; shwr.; nr. L, lk., bus; reas. 5036 Winthrop.

NORWELL HOTEL—154 W. North-av.; 1½ r. kit. apts. $42.50; daily maid; 10 min. lp.

711 BELMONT—Attr. furnished kitchenette apt.; ex. trans.; complete service; $37.50.

4416 MAGNOLIA—4 and 2 rm. apts.; nicely furnished; refrig.; all trans.; reas.

940 WINONA apts.—5100 N.; beautiful; 3 rm. kitnt., dinette; nr lake; exc. trans.

SUBLET—For summer, 3½ rm. apt., bedrm., inador. cross-vent. 4452 Hazel. Sun. 2113.

1029 N. LA SALLE — Large, newly decor. kit. apt.; pr. bath; $8 wk.; smaller, $5.

5604 RIDGE—Kitchenette apt. Private bath. $7; sleeping rm., $3.50. See janitor.

DESIRABLE 3½ rms., $55; extra bed; newly dec.; wh. wdwk. 1656 Juneway. Bri. 4473.

941 AGATITE—HAZELTON APTS. 1 room kit.; priv. bath; refg.; maid serv. $8 wk. up.

4619 MAGNOLIA—Attrac. 2 and 3 rm. bedrm. apts.; ext. inador; new. dec.; adults.

4-5 RMS.—Sm. parl., extra bed; G. E. refg.; nr. L, lake, bus; reas. 5314 Winthrop-av.

2106 SEMINARY. 4 rms.; inador bed, front porch; $47.50.

5252 KENMORE, nr. Edgewater—6 rms., nicely furn. Lon. 4790. [Ring Hay's bell].

TO RENT—FURNISHED APARTMENTS.

NORTH.

THE SHERIDAN SURF

425 SURF-ST. NEAR SHERIDAN-RD.

Distinctive 2 room apts., tastefully furnished for discriminating guests. Full size kitchen and dinettes with French doors, built-in kitchen cabinets, large dressing room and closets; refined atmosphere. 24 hour switchboard service. Rates include gas, light, refrigeration, and windows washed. Also unfurnished 2-3 room apts. We invite you to consult the Resident Manager for full information. DIRECTION: DOWNS, MOHL & CO.

2½ RM. KITCH. APTS., $55.

Richly furnished, bright, new paint, luxurious carpeting, 24 hour service. Facing beaut. Lincoln park, only 10 min. to loop. NORTH PARK HOTEL, 1936 N. CLARK.

SURF LANE APTS.

432 SURF—2-3-4 rooms, smartly furnished; maid service; free utilities; tile bath and shower; con. trans.; near lake; reas.

720 N. WABASH.

1, 2, and 3 room apts., modern furnishings, streamlined kitchs., 24 hr. elev. serv. MISS McLEAN. SUP. 4944.

1238 NORTH CLARK-ST.

1 room Pullman kitchenette apartments, electric refrigeration, private bath, $33.50 up. Manager on premises.

THE BERNISS—1414 PRATT.

1 rm. kit., $35 up; 2½ bdr. apts., $50 up. Hotel rms., $5 up; full srv. Nr. lake, L.

1412 CHASE-AV.

2-3 rm. apts., new 9 story fireproof bldg., beau. fur., full serv. Reas. rent. Chase apts.

Millsfield Apts., $40 Up.

Beautiful 1 rm. kitch. apts.; complete hotel service free; excel. transp. 3933 Clarendon.

FOSSMORE APT. HOTEL.

5125 Kenmore-av. Newly furn. and decor. Comp. 1½ rm. apts.; 1 blk. all tran.; $35.

817 LAKESIDE-PL.

1-2-3 r. apts.; new 9 sty. firepf. bldg.; beau. furn.; hotel svc.; reas. rent, Lakeside Plaza.

CHESTERFIELD APTS.

Large 2 rm. apts., compl. furn., Venetian blinds; maid serv. 553 Oakdale [2900 N.].

BEAU. furnished 1-2 room apt., dinette; free elec. refrig., gas, maid service; L trans. OAKDALE APT. HOTEL, 1049 Oakdale.

4350 N. WINCHESTER—Very desirable 4 rm. apt.; well furn'd; new. dec.; 1 or 2 bdrms.; piano; refg.; all tran. Adults. Gentiles. Reas.

4-5 RM., attr., spacious apts.; twin or dbl. beds; free refrig.; nr. lake, all trans.; restricted tenancy; $60-$75. 1700 Greenleaf.

2½-3 RMS.—Bedrms. and inador; accom. 4 adults; all outside rms.; compl. serv.; all trans. Irvington Apts., 4614 N. Paulina.

2 RMS., $40 UP—New carpet; decor.; maid serv.; everything furnished; nr. park, loop. 1809 Lincoln Park West, cor. Menominee.

COMFORTABLY furnished 3 rm. apt., 1st floor, 3 blocks to lake; all transp.; $45. 6717 Glenwood. See janitor.

3345 N. MARSHFIELD—1-1½-2 rm. compl. fur. apts. $37.50-$40. Agts. on pr. Well.0330.

856 GEORGE-ST.—4 rms., attrac. furn., newly dec. Refg. All conv. Gd. tran. $50.

6726 GLENWOOD—1 room kitchenette; all service; express L; $37.50-$42.50; Gentiles.

SHERMAN Manor, 4024 N. Ashland—2 room kit.; new furniture; compl. serv.$42.50 up.

MAGNOLIA, 4836—1-2-3 rms., new furn.and decorated; refrig.; good trans. Reasonable.

DIVERSEY Plaza, 839 Diversey—1-2 rms.; switchbd., maid; L. bus, st. car; wk.-mo.

5 RMS., 2 bedrooms—Clean, comf.; furn.; elec. refrig.; all tr. 2848 Seminary. 1100 W.

2 ROOMS newly furnished. $40.50. 1234 Loyola. Ph. Rogers Park 3321.

NORTHWEST.

1, 2, 3 RMS.—Lge. outside, mod. apts., well furn.; gd. shops, trans. 4915 Belle Plaine.

COZY 3 rm. bung. apt.—Gas, light, refrig.; gar.; $45; couple. 4607 Altgeld.

N. E. COR. Palmer and Kimball—2 r. kitch., priv. bath, $8 week. Smaller, $5.

HOWARD APTS.—1569 N. Hoyne. Beau. 1-2 rm. kitchs.; G. E. refrig.; gas; good transp.

WEST.

AUSTIN ARMS, 130 N. Lotus

1-2-3 rm. kitnts., compl. furn., elev., linen, maid service, sun roof. Reas. 5430 W.

154 NO. PARKSIDE-AV.

1-2-3 Rm. apts.; New bldg.; beau. furn.; full serv.; reas. rentals. Park West Apts.

1½ RM. APTS., $37.50 UP.

Maid serv.; 20 minutes loop; bus at door. Jackson Apts. 2917 W. Jackson-blvd.

ALEXANDER APTS., 1640 W. ADAMS-ST. 1½-2½ rm. apts., with bedrms; large, modern, light, newly decorated, complete hotel service. Very reas. Seeley 9597.

"OAK PARK CHATEAU HOTEL." 1-2-3 rm. kit.; tw. beds; swbd. Gentiles. 330 N. Austin-bl. $45. Vil. 8500. Aus.8510.

1, 2, OR 3 rooms—Real bedroom; clean, homelike, and cheerful; facing Garfield Pk.; refrigeration. 3359 Warren-blvd., 1st apt.

KARLINGTON—1 and 2 rm. furn. apts.; newly dec. Hotel service. 4136 Washington.

4 RMS., nicely furn.; free gas and light; reas. Good trans. 4359 West End-av.

ROSANNE, 4024 West End-av.—1½ room kit. apts.; refrig.; maid, linen; all trans.; reas.

LE MAY APTS., 169 N. Le Claire—Bright 2½ rms., linens, gas, elec., Frig., Ven. blds.

3235 WARREN—3½ rm. bedrm. apt.; refrig.; newly decorated. Exc. trans. Adults.

2-3 RMS., nice. furn. apts.; exc. trans. nr. Garf. pk.; $7, $8.50 wk. 247 N. Homan.

WANTED—TO RENT—APARTMENTS.

WANTED—Furnished apartment for summer nr. lake shore; 2 adults; good references. Ph. Lincoln 6400, Apt. 203.

TO RENT—STORES.

South Side.

1506-08 E. 67TH-ST. Double store, 50x125; will divide; steam heat; hot water; active location; nr. I. C. McMENEMY, INC. DEARBORN 0100.

CORNER STORE for drug, ice cream, etc. Hardware, display salesroom, cleaner, dyer; 19x58; steam heat; rent very reasonable. JEFFERY-AV. AT 73D-ST.

North Side.

2704 DEVON-AV. 14x48 ft.; steam heated; excellent display front; prominent location. McMENEMY, INC. DEARBORN 0100.

1642 HOWARD-ST.—Between two 10c stores. Edgewater 3307, Rm. 301½, 4750 Broad'y.

NR. NORTH side—669 N. State; new store, 34x50 ft.; suit. bakery, groc., rest., etc.

Northwest Side.

2978 MILWAUKEE—Large store with 4 rms., ht.; suit. any business; good location.

West Side.

STORE—50x90, 1820-22 W. Grand-av., suitable for light mfg.; very reas. rent. Security Finance, 804 N. Ashland-av. Mon. 2106

5620 CHICAGO-AV.—Modern store; steam ht. Complete bath; a busy location; reas. rent.

Suburban.

BEST corner in Wilmette—1,350 sq. ft.; also full basement; suitable for 1st class drug store or other retail business. Owner will do moderate remodeling. Rent reasonable. R. M. JOHNSTON & CO. Opposite L Terminal. Ph. Wilmette 444.

LAKE FOREST store and 6 room apt. First class location for grocery-market; reas. J. Mathews, 5436 W. Van Buren-st.

Miscellaneous.

STORES.

Active retail locations thruout Chicago and Suburbs. Immediate Possession.

The ESTATE OF MARSHALL FIELD, HENRY F. DARRE, AGENT. 135 S. La Salle-street. State 0675.

LARGE—Suitable for light mfg. or distributing, 50 mi. N. W. Chicago. Albany 9148.

TO RENT—OFFICES AND SHOPS.

Central.

32 N. STATE—S. W. cor. Washington; fireproof bldg.; one floor; also attractive offices; north light; night service; center Loop; single room, furnished, $20; with reception room, $35 up; beautiful desk space. Phone, steno. SWIGART & Co. Room 601

FURNISHED PRIVATE OFFICES. $15 PER MONTH. TELEPHONE SERVICE AVAILABLE. SUITE 420. 82 W. WASHINGTON.

565 W. WASHINGTON — Machinery Sales bldg. Furnished offices, $10, $15, $20. Ph. service included. Rm. 604. State 9654.

DESK SPACE, $7.50 up—Mail-phone service $1 mo. up. 330 S. Wells. Room 706.

333 N. MICHIGAN-AV.—Mail-phone service. Telephone Secretarial Serv., Inc. Fra. 7100.

DESK space; mail; phone; secy. serv.; storage. Reas. 180 N. Wacker. Central 1552.

ATTR. offices, $15 mo. up; ph., secy. serv. opt.; warehse. sp., par'g. 512 N. La Salle.

OFFICE display, or laboratory space. 154 E. Erie-st. Whitehall 6026.

Outlying.

4022 W. LAKE-ST.—Reception room and 5 private offices, 2d floor; reasonable.

TO RENT—FLOORS AND LOFTS.

STRATFORD BLDG., 418 S. WELLS-ST. Small units or entire floors of 8,000 ft.; $30 to $225 mo.; sprinklered; 2 elevs.; watch service; live steam; very low insurance rates. McMenemy, Inc., Dea. 0100.

701-03 S. LA SALLE-ST.

Store and upper floor; 8,000 sq. ft.; will divide; 175 lb. flr. load; 2 elevs.; low rent and ins. rate. McMenemy, Inc. Dea. 0100.

1407-09 S. MICHIGAN-AV.

7,500 sq. ft.; excellent display or light mfg. space. McMenemy, Inc. Dea. 0100.

REAL ESTATE—APARTMENT BLDGS.

South Side.

TO CLOSE AN ESTATE

514 W. 44th-pl.—4-4 rm. flts.; 522 W. 44th-pl., 4-4 rm. flts., all stv. ht.; 524 W. 44th-pl., 6 rm. cottage, furnace ht.; will sell the above separate or together. P. J. Grady & Co., 820 W. Garfield. Bou. 6606.

DE LUXE 3 APT.—5-5-5; very attractive design; good room size; English basement; near Beverly. Division of interests forces sale. Bargain pr., $11,500; cash, $2,000; balance FHA. JOHN McCARTHY, 1405 W. 63d. Rep.5000.

WOULD you be interested in a real 6 room 3 apartment, Chatham Fields, at a price? We have it. ELLINWOOD, HALPER & WILSON, 349 E. 75th-st. Triangle 6011.

A BARGAIN.

Owner must sell 3 apt., 7710 East End-av. Real investment. Any time Sunday, apt. 1.

MINERVA NEAR 65TH. A 12% investment, 6 fl., 5-6's; 1-5; yrly. rental, $3,390; stoker; refrig. Perf. cond. By apptmt. only. Van Buren 4770.

$7,000 CASH full price buys corner brick 6 apts. Near 72d and Princeton; 7 and 8 rooms. Income $3,310 year. Subject to unpaid taxes. Central 5690.

HYDE PARK—6 apartment, east of I. C., nr. 55th on Cornell; 6 rms., 2 baths each; rent $5,500; price $21,500. Hyde Park 7000.

PARK MANOR—BRICK, 2 FLAT, $4,500. Lot 25x165; 5-5 rms.; furnace; 2 car gar. Nr. 71st-Prairie. Call Olson, Rad. 0100.

LOOK! GOOD BRK. 2 FLAT. $450 down; pr. $3,950. Op. eves.-Sun. Ap. 3558 Archer.

$3,000 DOWN—3 flat brick and gar.; annual rent $1,960; in Roseland. Wentworth 0688.

2 FLAT frame—New htg. plant; brk. found. $3,900. 2820 E. 77th-pl. Sou. Shore 5248.

FORECLOSURE—3 flat, 6s; tile bath; gar.; nr. 79th-Champlain; $13,000. Stew. 3602.

North Side.

6 FLAT, $13,000.

2014-16 HOWE-ST. All 6's, steam ht.; 4 car brk. gar.; elec. refrig. and stoves; lot, 50x125; nr. all facilities; yearly rental, $3,462; bldg. in excel. condition; opportunity for room, house operator; cash, $3,000. Mr. Novak. E. & S. LOEWENSTEIN CO., LON. 4614.

FORCED SALE.

Modern 6 apt. bldg.; 5 lge. rooms each; in best sect. of Ravenswood; all transp.; inc. $3,600; cash nec., $5,000. Mr. Foley. APPLEGATE & CO. STATE 9200.

BEAU. W. Rog. Pk. 2 apt., 6-6; 2 car brk. gar.; spac. rms.; good income; near all schools and transp. Details by appt. only. Priced for immed. sale. Terms. Bri. 3508. JACOBS & JACOBS, INC., 2750 DEVON.

1436 BERWYN-AVENUE. 2 apt.; 1/5, 1/7; 50 ft. lot; 7 room elegantly remodeled. Arches, canvas walls, cabinet sink, col. tile bath; gas heat. See this beauty Sunday, 1-5 p. m. Dear. 9862.

833-35 LELAND-AV. — 6 FLATS; RENTS $3,240. Price $13,000 for quick deal. FRANKENSTEIN & CO., 110 S. Dearborn.

5841 N. MAPLEWOOD. Brick 2 flat; best buy in Arcadia Terr. Shown by appointment only. Frank. 8395.

18 APARTMENT—Cor. bldg., exc. loc.; income $10,500. Priced at $37,500. Terms. Dette, 1922 Irving Park. Buck. 2015.

20 FLAT—4s; sun p.; rent $8,400; $5,000 cash; money back in 2 years. Long. 5332.

OAKDALE near Halsted—2-7 rm., bsmt. 3 rms.; mod.; $6,900. McCarthy, Van B.8676.

1474 CATALPA—3 apt. with slpg. porches. Real buy on easy trms. Rog. 6500. Hurry!

2151 MAGNOLIA-av.—2 flat brick; 3-4 rms. & gar. Price $1,800 cash New. 4904.

COOL LAKE breezes here! 2 apt.; 4 baths; 43½ ft. lot. E. North Shore-av. Dea. 1787.

Northwest Side.

3 FLAT brick and English basement—Rents $2,232 yr.; price $9,200 for quick sale; $1,000 down. 1236 N. KEDZIE. Inspect by appointment. Franklin 8395.

$6,500—10% CASH, buys fine brk. 2 apt. nr. Irving Park; 5-6 rms.; stm. ht.; garage. Call Berk. 0601 for appt. to inspect.

1½ STORY brk.; 5 and 4 rms.; 2 heating plants; Portage Pk.; $6,500. Pens. 2600.

COR. mod. brick—19 apts.; oct. front.; 3 5s, 16 4s; liquidation. Pensacola 7766.

$650 CASH, $38.50 per mo. buys 2 flat brk. Rents $65. 5524 North-av. Merr. 6003.

West Side.

Have You $3,000 Cash?

Here is a sure fire profit in resale or investment; mod. 6-4 rm. apts.; stm. ht.; gross inc., $2,500 yr.; Grenshaw nr. Central Park; price $7,000. Lloyd Realty, 139 N. Clark. Rodgers, Cen. 8311.

6-6 2 FLAT BRICK. Congress, near Cicero; exc. condition; one hot wt. plant. $7,500; terms. KLING, 5446 W. North-av. Merr. 9600.

BEAUTIFUL 2 APT.—$6,250. Harding, nr. Division; 2-5 rm. apts.; excellent cond.; foreclosure barg. Rand. 3021.

ONLY $200 down, on 3 story stm. ht., gar.; 1630 W. Maypole, Address M 468, Tribune

REAL ESTATE—BUSINESS PROPERTY.

South Side.

GARAGE and gas station—95th and Forrest. See this today. Suitable terms can be arranged. Wyllys Realty Co. 443 E. 79th-st.

Southwest Side.

2 BUSINESS lots—Very cheap; So. Laramie-av., near 49th-st.; fast building, new neighborhood. Address 4856 S. Latrobe-av.

North Side.

Only $5,000 Cash Down

will buy 8 1 story brick stores, corner; income $3,700 yrly. clear. This is a real chance. Call Irving 7132.

HERE'S A BARGAIN. 3 stores, brick; Arcola heat; price only $6,700. For appointment. Franklin 8395.

8 MODERN stores, unheated; sell or trade $25,000 equity. Kane. Bri. 2234.

Northwest Side.

4664-70 MANOR-AV.—Corner in Ravenswood Manor. One story brick, 3 stores, 6 car brick garage; Arcola ht.; yearly rental $1,620. Bargain. Mr. Novak. E. & S. LOEWENSTEIN CO. LON. 4614.

BARGAIN, $2,700. 4539 N. NARRAGANSETT-AV.

3 MOD. stores—Must sac. to liquidate, $5,800 5941-43 Fullerton-av. Cen. 1959, Monday.

Suburban.

1 STORY frame bldg. 901 Ferdinand, Forest Pk.; lot 25x125; str. and 5 rms.; h. w. ht. Sac. to close estate. Make offer. For inform., Willis C. Reich. Forest 10 or 3321J Sunday.

REAL ESTATE—HOUSES.

South Side.

$1,200 CASH TOTAL PRICE

takes 5700 Normal-blvd. 8 rm. frame res.; 40 ft. corner lot; clear title.

6 rm. frame cottage; big bsmt., furnace sm. store and gar.; $3,500. P. J. Grady & Co., 820 Garfield-blvd. Bou. 6606.

A REAL HOME—Octagon front, 6 rm. brk. bung.; modern bath, stoker, steel const.; large basemt., plastered ceiling. Its low priced at $6,350. Nr. 75th-Honore. Phone Prospect 8340.

5 RM. stucco bung.—Sunrm., h. w. ht., gar. 50x150; beautifully landscaped; nr. Morgan Pk. High school. Pr. $4,950. Yar. 0727

81ST and Rhodes—Sac. 5 rm. brk. bung.; tile wall bath; beaut. cond.; $6,500. $2,300 cash. Tri. 5206 Sun. Pro. 3630 weekdays.

6 RM. brk. bung., furnace, air cond., stoker; in A-1 cond.; landscaped; nr. 91st and South Park. Price $4,500. Pullman 3760.

LOOK—GD. HOME; exc. tr.; $200 dn.; pr. $1,500. Apply 3558 Archer.Open eves.-Sun.

7 RM. modern South Shore home; 2 baths; cost $22,000; price $10,000. Mid. 2704.

8420 DREXEL-AV.—5 rm. br. bung., $3,650; $650 cash, $27 per mo., incl. int. Tri. 6190.

6 RM. brick bung.—H. w. ht., nr. schools, R. I., surface lines. Cedarcrest 1602.

8 RM. brick res.; 2 car attached gar.; sac.; Owner, 303 E. 113th-st. Pul. 3442.

Southwest Side.

LAWNDALE-AV.—2721 South; 7 rm. brick house on 2 lots, incl. 3 bedrooms, enclosed porch and basement; 5 car brick gar.; priv. front driveway; excellent for comb. business operation and residence. Insp. Saturday afternoon, June 29; $6,000, part cash and balance monthly.

BARGAINS. Two new modern four room brick residences, with all improvements; bath, hot water heater. Open for inspection today. Located at 3257 W. 109th-st. Laf. 5824.

CONTRACT purchaser loses excellent 5 rm. brk. bung. located near 55th-Mozart; paid $6,000, will sacrifice for $5,500! $900 dn., bal. easy terms. Krueger, Radcliffe 7301.

6206 SO. FAIRFIELD. 6225 SO. ROCKWELL. JUST COMPLETED NEW MODEL HOME. BUILDER WILL TRADE OR SELL.

BRICK bungalow—H. w. ht., 2 car brick garage. 5641 S. Fairfield. Also 6525 S. Rockwell. Call Lafayette 9300.

NR. 72d-Maplewood—5 rm. brick bung., 2 car gar., $4,750. Sm. dn. paymt.Hem.7900.

5 RM. br. bung.—5514 S. Fairfield; hot air ht.; 2 baths; $5,500; terms. Vic. 3669

MOD. 8 rm. brick res.—Hot wat. ht., lge. 2 car garage; exc. transp. 2132 S. Drake.

North Side.

OWNER must sell one of 2 choice prop. in Ravenswd. Gardens; beau. dec.; no thru traffic; 3 min. walk stores, schls., trans. 2628 Windsor, 7 rm. brk. res.; rock garden. 4534 Virginia; 5 r. brk. bung., beau. garden.

5 RM. BRICK bungalow—Best condition; recently decor.; large screened and glazed rear porch; h. w. ht.; gar.; nicely landscaped; good trans., schls., churches. Owner on premises. 5040 N. California-avenue.

3 STORY frm.—5 rm. each flr.; stove heat; all rented; good income; ½ blk. sub. ent. N. S. Sacrifice $1,750 cash. 1836 Maud-av. Inquire top floor.

5 RM. bung.—2 c. br. gar. H. W. ht., encl. pch. El. st. Ref. Furn. opt. Sac. quick sale. Owner. 4820 North Fairfield. Har. 5986.

WANT cash offer for 2 flat at 715 Austin-st. H. w. ht., 2 car gar. Lge. lot, 50x163; good loc. Bowers Co. Longbeach 8833.

NEW MODEL HOMES, $9,750. Open for insp. 5655 N. Maplewood-av. R. Dobroth, 3245 Bryn Mawr. Jun. 7807.

ATTRACTIVE, modern 5 rm. English type Bung. Priced to sell. 6706 N. Fairfield.

REAL ESTATE—HOUSES.

Northwest Side.

TOPS IN VALUE

An attractive brick bungalow on a corner; beautiful surroundings; 5 spacious rms.; hot water ht. and 2 car gar. It's a rare bargain at $5,500. Don't miss this.

$1,100 CASH—$36 MONTH.

ALBERT F. KEENEY, REALTOR, 5612 NORTH-AV. MERRIMAC 4300. Open evenings till 9. All day Sunday. Ample parking space in rear of office.

10% CASH, BAL. MONTHLY, 15 YEARS.
5126 N. Kilbourn, 6 rms., encl. pch. $4,950
4505 W. Foster, 5 r. brk., encl. pch. $5,230
6662 W. Hayes, 5 rms., garage........$4,600
6488 N. Newcastle, 5 rm. brk.........$5,200
6812 W. Palatine, 5 rm., encl. pch.. $5,250
5612 N. Major, 2 flat, 5-5 rms.......$5,750
INSPECTION BY APPT. ONLY. WASHBURN, 4201 Elston. Irv. 0078.

10% Down—Bal. Like Rent.

5 rms., octagon front brick bung.; good location; furnace heat; price $4,750.

5 room brick bungalow; hot water heat; garage; near Portage Park; price $5,500.

Newly dec. 5 rm. brick bung.; furnace ht.; Belmont-Central dist.; price $5,650. C. H. Adams & Co., 5152 Division. Col. 1070.

PRICES, TERMS, LOCATION, make this modern brick bungalow in Portage Park the best buy of the year at $5,000. Down payment $500, monthly payments $35. See this if you want a real buy on easy terms. S. O. Stone & Co., 4503 Milwaukee. Pen.2979

1737 NORTH MOODY-AV. 5 rm. brick bungalow, 2 car garage. Excellent shape. PRICED FOR QUICK SALE, $5,500. To inspect call for appointment. D. Gowdy Co., 6138 North-av. Mer. 9223.

3236 N. OAK PARK-AV.

Six room English front brick home of fine appointments. Auto. oil heat, domestic science kitchen, dinette. Inspection invited. Excellent community. Owner.

FORCED TO SELL.

New Eng. type brk. res.; lge. rms., lge. pch.; 1½ baths; vapor ht.; firepl. Higgins bus ½ blk. $36 per mo., 20 yrs. Visit Sat. and Sun., 1-6, 5535 N. Sayre-avenue.

BY OWNER—5929 N. Drake-av., new 6 rm. brk. residence, garage, 1½ tile bath, colored plumbing, cabinet sink; gas heat; air cond. Spray-O-Flake insulated; wall safe; shower in bsmt.; auto. h. w. htr. Sacrifice.

NORTH PARK RESIDENCE.

Attractive corner 6 rms., modern. Fine terms at a low price. ARTHUR KRUGGEL & CO. Lon. 5531.

BEAUTIFUL 6 ROOM BUNGALOW—Kildare-av. [4900 north]; tile kit. and bath; ex. lav.; hot water, gas ht.; insulated; nice yard; garage; a fine home; want quick sale; make offer. Long. 7150.

OWNER OFFERS 7 rm. hse.; modern; 3 baths; knotty pine recre. rm., bar; tile bath and kitchen; lot 33x125; landscaped; nr. schls., trans. 5702 Wilson, Ave. 5282.

BARGAIN—If sold at once, 4915 Argyle; new brick residence, gar. Open all day Sun. Or builders own res., 5435 N. Lawler-av., nr. Laporte. Excel. trans. Kil. 6614.

1648 N. NEWCASTLE-AV.—Octagon front brk. bung.; 5 large rms., tile kitch. and bath. Garage. Only $7,250. Scheubert & Scheubert, 4145 W. North-av. Albany 1100

CHOOSE your home in Schorsch Village from this group of 16 on Natoma, Normandy, Rutherford, just N. of Belmont. A. J. SCHORSCH & CO., 6059 Irving Park-rd.

READY for inspection—Brick bungalow, 4938 N. Keystone-av. Price $7,500; $1,500 cash needed. Will take good lot in part paymt. Kirchman, 4017 Lawrence-avenue.

SAC. modernized bung., 5 rms. and breakfast rm.; new plumbing; insulated; 2 c. gar.; nr. Belmont and Narragansett. Call owner for appt. Key. 3940.

ONLY $5,250—You must see this 5 r. brk. bung.; gar.; excel. cond.; arches, newly sanded floors, elec. fix. Steel const. Rex Realty, 3010 N. Central. Berk. 3700.

6321 ADDISON—Owner sacrifices 5 rm. frame bung.; h. air ht.; 2 car gar.; $3,850; tms. Inquire 4214 Milwaukee. Ave. 4778.

1½ STY. 2 flt., fr., 5-4; ht. w.-stove; $4,500. ½ sty., 2 fl., fr., 5-4; furn., stove, $5,650. JOHN KROHN CO., 5339 LAWRENCE.

$6,650 FULL price buys 6 rm. octagon front brick bungalow; hot w. ht.; tile bath; side drive 2 car gar. Owner. Kil. 0854.

4955 N. CENTRAL PARK-AV.—6 rm. brick; hot air ht.; small down payment. REALTY & MORTGAGE CO. BEL. 0001.

5 RM. brk. bung., furn. heat, 60 ft. frontage Elston and Foster sect.; pr. $5,000; cash $1,500. GREGOR, 4200 Lawrence. Pal. 1461

5 ROOM brick bungalow—2 car garage, furnace heat, 30 ft. lot, for sale by owner. $4,250. 3638 Oleander-av. Lac. 8004.

5511 SUNNYSIDE-AV.—7 rm. brick; h. w. ht.; garage; $4,950; terms. See John H. Sullivan, 4421 Milwaukee-av. Pen. 7112.

1½ STORY BUNGALOW. Automatic heat; lg. lot; private party. BARGAIN. 4709 KEWANEE-AV.

5 ROOMS—$30 MONTH. NEW HSE.; full base.; lg. lot.; sm. dn. pay. 2 blks. st. car. Op. eves. 8000 Belmont-av.

JEFF. PARK—5 rm. brk. bung.; like new; fur. ht.; gar.; only $4,750; tms. Pal. 7201.

1½ STY. fr. res.—7 rms.; h. w. ht.; $350 dn., $25 mo. Ave. Rlty., 4441 Elston-av.

$350 DOWN, $30 mo., includes 4½% int., buys 7 rm. home, h. w. ht. Keystone 8865.

4252 N. MASON—5 room brick bung.; h. w. heat; real bargain. Irving 1808.

4 RMS.—With basemt. Crawford-Elston only, $2,400, $250 dn., $25 mo. 3372 N. Central.

6 RM. Irving Pk. res. 50 ft. lot. Garage. $5,000, 10% cash. $35.50 mo. Pens. 2600.

WIDOW must sac. mod. 6 rm. brk. bung.; hot w. heat; pr. $5,300; excel. cond. Mer. 9228.

6 RM. Colonial type hse.—Monthly paymt. $60; take Edge.-Saug. vac. lot. Bri. 4000.

12 YR. old bung.—Lot 96x150. Pr. $3,500. Tms. Dette, 1922 Irving Park. Buck. 2015.

$35.50 PER MO. buys mod. h. w. ht. br. hm. All impr. pd. 7610 Grand. Mer. 6000.

HOUSES BUILT TO ORDER.

STOP—THINK—BUILD

Own your own home designed from your own ideas and built by HIGBEE & GREGG. Dorchester 8234.

PRE-FABRICATED BUILDINGS.

ECONOMY Ready-bit. port. cabins, cottages, etc., $125 up. 9321 Cottage Gr. Rad. 0212.

REAL ESTATE—VACANT.

South Side.

8340-48 BENNETT-AV.—100x125, $3,900.00. R. M. O'BRIEN & CO. 111 W. Washington-st. Rand. 3062.

LOTS—NEAR 79TH-ST. $100 EACH. FRANK DE LUGACH, 2339 West 95th-st.

25 FT. bus. lot, nr. Sibley-bl.; face county-sta. rds.; clear; $800. Address M 376, Tribune.

2 LOTS—25x125, clear; all improvements in and paid for; reasonable. Ced. 6416.

North Side.

FINE W. Rogers Park residence lots, 32x125 or larger, $890. Mr. Koenig, Rog. Pk. 0458.

HOWARD-AV.—75 ft. bus. lot, 1 blk.W.Calif.; clear; pr. $80 ft. Address M 474, Tribune.

Northwest Side.

LOT vacant—N. W.; next to CRAWFORD and DEVON CORNER; 100 ft. on Crawford, 266 ft. deep; no alley; paving and improvements in; $180 per front foot. Easy terms. Address L A 359, Tribune.

S. W. CORNER Ionia and Central, 50 ft. front, $2,000. A. Luebbers, Libertyville, Ill.

REAL ESTATE—SUBURBAN—SOUTH.

Beverly Hills—20 minutes to loop.

2003 W. 102d—10511 Leavitt.

Outstanding homes and locations; 50 ft. lots; 6-7 rms.; all latest; right prices. GROEBE & CO., 2057 W. 95th. Bev. 8100.

10807 PROSPECT — $9,000.

Brick, 5 bedrms., 2 baths; 50 ft. wooded; liv. rm. 25x20; brkfst. rm.; h. w. ht. Key at GROEBE & CO., 2057 W. 95th. Bev. 8100.

9730 S. WALDEN-PARKWAY. Attractive 6 rm. house with large sleeping porch. Automatic heat. Near schools, park, transportation. $6,950. Beverly 6308.

6 RM. beaut. resid.—3 yrs. old; N. Beverly sect.; close schls., trans. and shop. dist. App. Campbell Realty Co., 2000 W. 95th-st.

6 RM. brick residence—Sun rm., slpg. pch.; h. w. ht., natl. firepl.; garage; nr. 98th and Damen; $9,250. Owner. Beverly 3974.

MUST sell quick—4 bedrm., 2 sty. stucco. Fine cond. W. of Longwood. Ced. 5173.

Homewood—32 minutes to loop.

CHOICE LOT—50x225, with trees; nr. school, stores, and I. C. station. Bargain. Ph. Can. 5854, or Homewood 371.

LARGE lot—West of I. C.; short walk to sta.; reas. Address L F 428, Tribune.

General—Suburban South.

Do you pay $28.50 mo. rent?

Have you $130 cash? This is all you need—covers taxes, insur. and financing costs for lovely new 4 room home, large lot. Complete—ready to move in. Let us show it to you now. Address Y Y 61, Tribune.

2 ACRES—SMALL FARMS; at Kedzie-av. and Governor's-hwy. [Rt. 49]; 7 blks. to I. C. sta.; 35 min. to loop; stores, churches, school; will loan money to build; live on land while payg. for it; $25 down, $10 mo. Drv. out Sat. or Sun. or call Prospect 1139.

11 RMS. and bath—Orig. cost $47,000; sac. for $7,500; wonderful country home. Mass. Grant Park, Ill. or ph. Grant Park 3301.

REAL ESTATE—SUBURBAN—S. W.

Oak Lawn—36 minutes to loop.

5 ACRES—Ideal truck farming; $2,200; half cash. Address M 317, Tribune.

General—Suburban S. W.

CHICAGOLAND'S FINEST LOW COST HOMES PROJECT. Models Open for Inspection. SOUTHEAST CORNER 95TH-ST. AND HARLEM-AV.

REAL ESTATE—SUBURBAN—S. W.

General—Suburban S. W.

Beautiful Roberts Road, AT 83D-STREET.

TAKE 79TH-ST. OR 95TH-ST. Just 1 Mile West of Harlem-avenue.

2 ACRE FARMS, $500.

Easy Long Terms, Electric, Paved Roads.

Meet Me in My Auto.

All Day Sunday. Bring Your Wife.

LOW COST HOMES, FARMS

$1,375—$195 cash— $15 mo.

OCCUPY NOW, FINISH AT LEISURE. FAMILY FARMS, ABT. 20,000 SQ. FT. $350—$75 CASH, $5 MONTHLY. Nr. School, On Paved Rds. Electricity in.

87th-st. at Austin-av.

1½ Miles West of Cicero-avenue. Open Daily and Sunday for Inspection.

WHY PAY RENT?

New modern 4 rm. home on lge. plot adjoining city. Plenty room for garden and chkns. Pay for it with your rent money. Write or call J. A. Sherman, 6211 S. Troy. Republic 4703.

REAL ESTATE—SUBURBAN—NORTH.

Evanston—15 minutes to loop.

WELL BUILT, BEAUT. LANDSCAPED. 7 rms., large lot, cent. location, 2 car gar. Distinctive architecture, h. w. ht., oil burner; conv. to schools, trans., etc. Priced to sell. Univ. 9500 or Rogers Park 1727.

NEAR university—$7,900; 7 rooms; tile bath and lav.; canvas walls; beautiful deep lot; 3 car garage. Greenleaf 2700.

BRAND new 6 rm. 1¼ bath brick house—North Evanston; $10,500. Call Davis 1800.

Glencoe—27 minutes to loop.

EAST loc., ravine lot. English cottage—Face brick; slate roof, copper thruout. Studio liv. rm., tiled kitchen; 4 bedrms., 2 tiled baths. Rog. 0271, Univ. 0283, Wilm. 2486.

MAKE OFFER under $13,500; 4 bedrm., 2½ bath mod. brk.; own.; trans. Winn. 254.

Kenilworth—19 minutes to loop.

617 BRIER—With nominal down pay., bal. like rent; you can own new 7 rm. house, 3 baths. Private own. Tel. Kenilworth 5211.

Niles Center—31 minutes to loop.

3 APARTMENT BUILDINGS. NILES-WESTCHESTER REALTY CO. 4120 OAKTON-ST. Niles Center 2600.

6 R. COL.—1½ B., 45 ft. lot; paved st.; nr. L. $50 per mo., incl. all; 1 blk. N. Dempster at Laramie. Op. daily, 10 a. m.-10 p.m.

Wilmette—22 minutes to loop.

NEW—2210 Elmwd. $9,500 or offer, 3 bedr. $500 down, mo. payt. Dea. 6681. Win. 3454.

REAL ESTATE—SUBURBAN—N. W.

Barrington—39 minutes to loop.

10 ACRES—Overlooking priv. lake; some timber; surr. by estates and restric. Gentiles; $2,750; $750 ca. Address H G 449, Tribune.

Crystal Lake—46 minutes to loop.

CRYSTAL VISTA.

WEST SHORE. CRYSTAL LAKE.

LOG CABIN HIDEOUT.

Everything you need for solid comfort, relaxation, outdoor sports, healthy living.

$975.

Large scenic wooded lot. Terms to suit. ACT TODAY. DRIVE OUT. U. S. route 14, Northwest highway to Crystal Lake Country club, follow SOUTH SHORE [red arrows] to entrance at WEST END; property includes entire west end of Crystal Lake.

Country Club Properties,

120 S. LA SALLE-ST. DEARBORN 0340.

NEW MODERN HOME. 5 lge. rooms, 2 car gar. Country club edition. Lge. lot, ½ blk. from lake. FHA. T. W. Stune, Crystal Lake. Phone 212.

Des Plaines—23 minutes to loop.

A REAL bargain—Terms less than rent; new colonial home; only $29 monthly pays everything; automatic oil heat; finest appointments. Address L B 226, Tribune.

Mount Prospect—26 min. to loop.

$4,900 TO $6,500. NEW HOMES AT PROSPECT HEIGHTS. RT. 54, 2 MI. NORTH OF MT. PROSPECT. SMITH & DAWSON. STATE 3861.

Palatine—39 minutes to loop.

BEST buys Northwest suburban homes, country estates. Wm. H. De Pue, Palatine, Ill.

Park Ridge—19 minutes to loop.

$50 STARTS you on a Guaranteed Bldg. Plan. Payments as low as $29 mthly. pays everything for that home of your own. Protect your fut. now. Address L C 401, Tribune.

General—Suburban N. W.

GARDEN FARMS

LAND 66x298 FT. [Nearly 20,000 Square Feet.]

$2,985.

Terms $200 cash; $30 a month.

New 6 Room Area House. 4 Rooms Completely Finished. Space for 2 Additional Rooms Upstairs. Paved road, private water and sanitary system, electricity. Convenient C. & N. W. Ry. depot, 32 minutes to loop.

Drive out Northwest-highway [U. S. 14] to Wilke-road, mile northwest of Arlington Heights depot.

The "Good Earth" Farms

RIGHT HERE, CHGO'S. N. W. SIDE.

Just Outside City Limits from Irving Park-blvd.

ALMOST TO LAWRENCE-AV. JUST 2 MILES W. OF LA GRANGE-RD. OR 5 MILES W. OF HARLEM-AV.

2 Acre Farms, $375 Acre.

ONLY $150 CASH—$10 MTHLY. Paved Roads, Electric; Nr. Public School. Supt. on Premises Will Gladly Show Saturday Afternoon, All Day Sunday.

4 Rm. Home for Only $3,975

With ¼ acre of good soil. Has utility rm. and attic—modern plumbing—beau. decorated—water, gas, elec., and stone road. 17 miles N. W. loop on rapid suburban service. Here is your chance to buy a home in the country with city conveniences in fine location for only $400 down, $26 per mo. ADDRESS F N 348, TRIBUNE.

4 ROOM HOUSE

Complete on beautiful wooded ¼ acre. Opposite park and stream, 2 rm. area upstairs. Located in new community only a few minutes drive from Oak Park shopping area. $200 cash will handle. Balance small monthly paymts. Address F E 296, Tribune.

ARE you interested in owning your home in a beautiful dist. with sewer, water, sidewalks, paved street, all included for average of $15 per ft.? 23 min. to loop; only 3 blks. from C. & N. W. sta. Answer this ad and find out about our bldg. discount. No obligation. Address L C 55, Tribune.

Golf View Farm Estates

RIVER-RD., 4 BLKS. S. OF HIGGINS. 2 Miles West of Harlem-av. Homes, Farms, $1,375—$195 Cash. Easily Finished into 6 Rooms. Paved Rds., Trees, School, Low Taxes. Visit Saturday or Sunday.

$29.50 A MONTH BUYS 6 room Colonial home and garage in fast growing American community, with neighbors you'll be proud to know. Churches, schools, stores, transp. Small payment down. Address Y Y 51, Tribune.

FINE GARDEN FARM—ONLY $150. $15 down, $4 mo.; 20,000 sq. ft.; larger at proport. prices; high, rich soil; close to sta. and all conv.; 38 min. to loop; clear deed and policy. Address Y Y 86, Tribune.

MUST SELL modern home near Park Ridge—Latest plumbing; 100 ft. lot; $350 cash, balance $30 monthly; shown by appointment. Address L D 251, Tribune.

REAL ESTATE—SUBURBAN—WEST.

Austin—14 minutes to loop.

CHARMING house—Mayfield nr. Wash.; good for rooming hse.; lg. liv. rm.; 7 bedrms.; h. w. ht.; 3 car gar.; lot 50x200; priced for quick sale $8,000, cash $300. Lloyd Realty, 139 N. Clark. Rodgers. Cen. 8311.

7 RM. AUSTIN HOME, NR. "L," $4,800. Fine cond.; 4 bedrms. [2 on 1st floor]; good htg. system; 1 car garage; terms. Act quickly. Phone today. Mansfield 3850.

Berwyn—17 minutes to loop.

5 RM. bung. flat—Heat; range; employed couple preferred. 2436 Kenilworth, Berwyn.

Cicero—13 minutes to loop.

6 RM. Brick Cottage—A1 cond.; large rms.; garage. Dandy buy. Only $4,850. Terms. Kohout Bros., 6200 W. Cermak. Cra. 5800.

Downers Grove—37 minutes to loop.

LOT—Near Ogden and Wash., Liberty Pk. sub.; sell reas. R. F. D. No. 2, LaGrange,Ill.

Elgin—45 minutes to loop.

ELGIN—8 rm. frame residence—Furnace ht.; nr. watch factory; cheap. Phone Ravenswood 5513 after 7 p. m.

Hinsdale—27 minutes to loop.

FOUR H. O. L. C. HOUSES.

One of 6, the other of 8 rms.; $5,250 each; a 5 rm. face brick bungalow is $5,450; another is $5,600; 10% down and less than rent, monthly. Let us show you and explain. HENRY A. MILLER, REALTOR, 10 S. Washington-st. HINSDALE 56.

LGE. WOODED res. lot—$1,500; cost $3,500. Low taxes. Clear. Address M 181, Tribune.

$20 PER frt. ft. lot, 50x176, on Vine, nr. Ogden. All improv. in-paid. Nev. 5268.

La Grange Park—26 min. to loop.

CHOICE mod. 6 rm. brick resid.—Attached garage; 100 ft. heavily wooded lot; cost over $11,500; price $9,250; FHA terms. Immediate occupancy. Can be seen by appointment only. Berwyn 3200.

Maywood—18 minutes to loop.

52 FT. lot—Good No. Side res. dist.; barg.; $1,750. Owner 910-18th-av., Melrose Park.

Oak Park—14 minutes to loop.

DISTINCTIVE Georgian col., cor. lot, 8 rms., 1½ baths, 2 car gar. Austin 3121.

Test Your Facts

Here are the correct answers to the "Test Your Facts" questions on today's editorial page:

1. [a] Raphael.
2. [a] North Carolina.
3. [c] Poker.
4. [c] Six feet.

REAL ESTATE—SUBURBAN—WEST.

Oak Park—14 minutes to loop.

5 RM. brk. bung. Nor. Oak Park—Excell. cond.; newly painted; 2 c. gar.; $5,600; $560 down, $48 mo. incl. taxes. Pilgrim, 5637 W. Lake. Aus. 1680-Vil.5100

SACRIFICE to settle estate—Fine old residence; nice location; facing park; 4 bedrooms; Yaryan heat; lot 47x150. Bargain at $7,500. Inspection at 212 Home-av., near Pleasant-street. Village 7350-M.

10% DOWN, 1% a month—Queen Anne 7 rm. bungalow, north of Lake; lot 75x171; 1½ baths; 2 car garage; $10,800. Pilgrim, 601 N. Harlem. Aus. 1680, Vil. 9700.

MODERN home—7 large rooms, four baths; all on one floor; $25,000. Euclid 532.

Villa Park—26 minutes to loop.

SEE this except 5 rm. frame bung. and gar.—Fine loc. $4,500; 10% cash. Lot 60x286. Fine lg. trees, shade and fruit. KUENZEL & FRYE. 29 E. PARK-BL.

West Chicago—46 minutes to loop.

7 RM. hse.—Cor. lot 115x160; 2 car gar. 604 E. Washington-st., West Chicago, Ill.

Wheaton—38 minutes to loop.

A FINE home in choice location, with 4 bedrms. and bath on 2d; 1 bedrm., toilet and lav. on 1st; newly dec. thruout; nearly new heating plant; garage; deep lot, 65 ft. frontage. Price slashed for imm. sale to $5,200. Terms. Open Thurs., Fri., Sat., 2-8 p. m., 207 West Franklin.

General—Suburban West.

ONLY $195 CASH

Compare these garden homes

AND LARGE FAMILY FARMS.

Total Price Only $1,375.

$16 MONTHLY—OCCUPY AND COMPL. At Your Leisure at a Great Savings.

East Side La Grange-rd.

Formerly Known as Mannheim-road.

4 Blocks N. of North-av.

Bus Passes Door, Nr. School, Stores, etc. Paved Roads, Electricity, Trees, No Assmts. VISIT SUNDAY, DAILY 11-7.

AT A SACRIFICE.

Attractive modern home near beautiful Fox River, between Geneva and St. Charles, on large lot 150x280 ft. 8 room brick house with tile roof; 1½ baths; sun parlor; basement recreation rooms; automatic heat; 3 car garage with 3 room apartment above; double concrete tennis courts; lovely shade trees; stone wall, etc. Owner in ill health. Ph. St. Charles 548 or write Box C. L., Route 1, St. Charles, Illinois.

FINEST SHOWING; LOW COST HOMES. WITH MUCH LAND; FINE LOCATION.

Fully finishd., $2,975, $20 mo.

VISIT DAILY OR SUNDAY, 11-7. BUTTERFIELD AND YORK-ROADS. DIRECTLY FACING ELMHURST. STRAIGHT OUT WASHINGTON-BLVD. OR ELECTRIC TO YORK-RD. DEPOT.

4-5-6 Room Homes, $2,500.

$24.83 per month is all you pay; includes everything. Small down payment. Model home open for inspection. NORTH-AV. AND WOLF-ROAD.

CHOICE Lot—60x125, in North Lake village. Elec.; streets paid. $495. Key. 6658.

REAL ESTATE—ACRE PROPERTY.

ESTATE must liquidate—Will sac. $25 down buys ¾ acre homesite 100x330. Adj. Glenview; nr. sch., all tr.; ripe to bld. 5000 Dempster-st., opp. L. Niles Center 4.

REAL ESTATE—OTHER CITIES.

NEW BUFFALO, Mich.—60 mi. Chgo. Brand new 4 rm. hse. [2 bedrms.], city conv. 1 acre. $300 down, bal. like rent. Div. 9500.

ESTATES PROPERTY.

BARRINGTON estate, 88 acres, excellent home, garage with chauffeur's quarters above and full set of fine buildings. Complete nursery, elms, arborvitae, peonies, etc. On Spring Lake. Fishing, hunting, etc. 10 acres on County Line-rd., Algonquin, in beautiful estate area, near Spring Lake; good homesite. F. WACHHOLZ Vincennes 5800, 9-5.

REAL ESTATE—RESORT PROPERTIES.

Illinois.

LAKE LOTS—$69.00—TOTAL PRICE. We will include and have available your style of lake cottage on these choice lake lots, build your cottage for occupancy in 10 days. Write us and include your design and details, no finance charge. 10% discount for cash. ADDRESS F N 415, TRIBUNE.

SLOCUM LAKE COTTAGE. On concrete found.; 3 bedrooms, liv. rm., kitchen, glazed-in porch, inside toilet, septic tank, elec., well water piped inside, landcaped lot 40x100, only 30 ft. from water's edge, proper drainage; restricted. $2,200. David W. Williams, Wauconda, Ill. Ph. 3311.

BARGAIN—ORCHARD LAKE COTT....$695 For immediate possession. On large, scenic lake, including orchard and strawberry patch. Newly built cottage with sink, cabinets, inside toilets etc. 38 miles N. W. Improved No assessments. Terms to responsible party. Address G G 511, Tribune.

MUST SELL AT ONCE.

Lake front cottage, $1,500; terms. Large lot running to water's edge; wooded, landscaped. House insulated for winter use. Plumbing, electricity, etc. Exceptional bargain. Address L C 178, Tribune.

TAKE Skokie-road No. 41, to Grand-av., turn left 8 miles to Venetian Village, the beauty spot of Ill.; only 37 mi. N. W. of Chicago; sand beaches, good fishing; 4 rm. prize cottage, $695; $100 down, bal. $8.95 mo. 50x135 ft. lake lots, $150, bal.$5 mo. N. H. Engle & Son, 208 W. Wash. Cen. 4991.

2 BEAUTIFUL homes at Slocum Lake, adjacent Bell Air Country Club, Wauconda beach frontage. Contact H. D. Olson, 214 Washington-street, Waukegan. Phone Majestic 804.

CUTE home on former priv. lake estate—4 rms.; scr. pch.; bargain; sm. dn. paymt., easy tms.; 1 hr. dr. to Chgo.; beau. woods; 8 mi. shore line. Address G P 119, Tribune.

5 RM. cottage and boat on priv. beach and lake; restricted wooded, good fishing and swimming; 45 min. to loop, $795; $100 cash, bal. terms. Address G P 195, Tribune.

BEAU. summer home on the shores of Lake Marie, 2 mi. W. of Antioch, on the "Chain of Lakes; must be seen to appreciate; priv. party. Armitage 3378.

$2,000 LOG cabin—Now $995; fully furnished; electric light, shower, etc.; large sand bottom lake; 50 miles northwest. Take $20 mo. Address H O 339, Tribune.

LOVELY new 5 rm. water front cottage; 1 hr. N. W.; electricity and water in; Petit lake; $1,800, bargain. Rogers Pk. 0458.

24 ORCHARD BEACH, McHENRY. 7 rm. furn. res. on Fox river; all city conv. See agt. Sun. only or ph. F. Cope, Alb. 4905.

ON Fox River—7 ac. 700 ft. river frontage, wooded, mod. lodge and small cot., suit. camp. Geneva 1151. V. Erday, Geneva, Ill.

DREAM home—4 rms., porch on beau. lake; nr. McHenry; sacr., $695; $100 dn.; bal. terms. Address Y L 69, Tribune.

4 RM. mod. home—On Fox River; bsmt. and gar.; $2,800. C. J. Ebel, Algonquin, Ill.

BEAUTIFUL rustic home on double lot on Lake McCullum; bldg. incomp. Cen. 4631.

FOREST lake—Lots 40x133, $100-$150; tms.; private; 25 mi. to Chicago. Kil. 3404.

Indiana.

CEDAR Lake—3 room cottage and sleeping porch; reas. Call Sunday before 10 a. m. On prop. 11 a. m. to 3 p. m. Went. 8895.

CHOICE lots—A house and a cottage. The Shades, Cedar Lake. Superior 1234.

CEDAR LAKE, IND.—5 rm., all yr. round cottage, in Cedar Point; $1,250. Rep. 2301.

Kentucky.

PARADISE OF THE PENNYRILE or Diamond Springs, Ky., 70 miles north of Nashville, Tenn., on hiway from Chicago to Jacksonville. Ideal health and summer resort with world-famous health water. Established 40 years. Reasonable terms. Noah Cooper, Nashville, Tenn.

Michigan.

GRAND BEACH, MICHIGAN. Lake Michigan water frontage, cottages, wooded lots. Liquidating $295 up. Gentiles. Office 65 miles from loop on U. S. 12, or phone Central 5716.

6 RM. mod. Eng. cott., gar.—On beaut. Diamond Lake; priv. bch.; gentiles. See owner, Mr. Foy, Howell Point, Cassopolis, Mich.

NEW cott.—100 ft. wat. frt.; Berrien Sprgs.; 90 mi. Chgo.; 2 bedr.; lge. pch.; ins. plmbg. Restricted; $2,500. Van. 9351 Winchester.

Minnesota.

SELL or exchange—Cottage in Arrowhead country; 5 rms.; furnished; indoor plumbing; elec.; $1,500. Address Y L 93, Tribune

Wisconsin.

4 ROOM lake cott.—$795; scrn. pch.; inside toilet; elec.; 2 bedrooms; sand bch.; 58 miles; $12 mo. Address F O 214, Tribune.

NICE lot, cottage, big Sand Lake, Wis.; fine lake; $950. Get my free list of bargains. John D. Olson, Cumberland, Wis.

EXCEPTIONAL lake front lot, 50x200, on Hall's point, Brown's lake. Restrict. $40 per ft. Cummings, 264 Sunset, Glen Ellyn.

LILY LAKE—Wood. lake fr.; lot 60x200; 6 r. cott.; comp. fur.; boat. Also vac. lot 60 mi. Chgo. Johnson, 3640 N. Linder.

SACR. new cott., boat, $550—Inside toilet; large Wis. lake. Address Y S 282, Tribune.

REAL ESTATE—RESORT PROPERTIES.

Wisconsin.

My Place in the Country!

Have you found it difficult to decide upon a location for your summer home? We are very, very sure you have. May we suggest that you drive out to Nippersink [65 miles from Chicago] near Genoa City, Wisconsin; bring your golf clubs, bathing suit, riding habit, tennis racket or fish pole, have a good dinner, or better still spend a week-end, and see if Nippersink does not solve your problem. We have 3 exquisite model homes for your inspection, from $3,500 to $6,000, with lake or golf course frontage. Road information, etc., phone E. G. Shinner, Andover 2060.

A Real Cottage Bargain.

Must sac. beau. new cott.; lge. scrnd. pch., toilet; elec.; at fraction of real value; $700 complete. Located on practically unknown lake with 7¼ mi. shore line; white sand beach; filled with muskies, bass, pike; 2 hr. ride. Trade not wanted. Take $200 cash, balance terms. Address Y E 463, Tribune.

TO LIQUIDATE ESTATE ON LAKE GENEVA. Private restricted section; 5 rm. Queen Anne home; genuine knotty pine walls, insulated; compl. bath, kitchen plmbg.; sand beach, pier, boat harbor; $1,695. Terms, 5 yrs. Address G P 451, Tribune.

LAKE Shore, $40,000—On Lake Mendota, 8 miles from Madison; 400 ft. lake shore, 13 acres; boathouse, 3 car garage; beautifully landscaped and treed; 5 bedrooms, 3 baths; almost new. Can be bought for ⅓ of cost. Haley & Sons, Madison, Wis.

LOG cabin—4 bedrms., lge. living rm. with firepl.; well eqpd., on 12 acre wooded tract; 800 ft. frontage, Round Lake, Wis., Highway 70; west of Minocqua. Harry E. Hillstrom, Pullman 0895 or 8870.

20 ACRES—On beautiful Iron Lake; all sand shore frontage; heavily wooded; large trees. Ideal for Summer home or resort development. 2¼ miles from town. $1,350 cash. Address B B 30, Tribune.

$800 SACRIFICE—New lake cott., boat, elec.; cost over $2,000; 95 miles Chgo.; lrg. Wis. lake; fine fishing, bathing, hunting; terms. ADDRESS Y T 260, TRIBUNE.

A COMFORTABLE LITTLE PLACE. 4 rm. cottage and 50 ft. hillside lot. Secluded gentile community; 52 mi.; $840 for quick sale; terms. Box 9, Salem, Wis.

ENGLISH TYPE home—On a lg. wat. front lot; screen porch; inside water and toilet; 50 mi. Chicago; $1,385; $150 dn.; terms. Address Y Y 85, Tribune.

STRICTLY mod year round home—Built 1 yr. ago; situated Williams Bay, Wis.; will sac. for immed. sale. Write 104 W. State-st., Rockford, Ill., or ph. Rockford, Main 1270.

2 STY., YEAR ROUND HOUSE ON BEAU Lauderdale Lakes, 90 mi. N.; 7 rms., bath, conc. basement. All mod. conv.; $2,900. Terms. Har. 5618.

EAGLE RIVER, WIS.—Little St. Germaine. Bamford's hskpg. cabins; run. water, elec.; muskie, pike, etc.; bathing; 40% disc. June.

GENEVA LAKE—NEW, MODERN HOMES. Priced to sell. Terms. A. Pederson, Cedar Point Park, Williams Bay, Wis.

FOR SALE AND RENT—Cottages and lots on Rock lake, Lake Mills, Wis. E. M. Strasburg, Marshall, Wis.

SACR. Cute Cottage — Completely finished, inside toilet; electricity; 59 mi. N. W. Gentiles; tms. $850. Address Y S 333, Tribune.

ALICE Lake—North. Wis., 4 room log cabin. $900. E. Kobow, 4620 N. 7th, Milwaukee.

REAL ESTATE—FARM LANDS.

Farm Land Classified advertisments will be found in the News Section adjacent to the daily feature "Day By Day on the Farm."

REAL ESTATE—TOWNS AND COUNTRY.

LAKE GENEVA—3 acre farm; gd. buildings; busy highway corner; filling station and tavern; now in operation; ideal for tourist camp. Address M 310, Tribune.

REAL ESTATE WANTED.

Apartment Buildings.

HAVE $10,000 cash for a modern 6, 8 or 9 flat, 4 and 5 rms., N. or N. W. Spa. 4353.

Resort Property.

4-5 RM. cott.—About 40 mi. from Chi., for $500 cash. Address Y E 493, Tribune.

Miscellaneous.

WILL buy improved or unimproved lot or acres on C.B.&Q. Address M 497, Tribune.

REAL ESTATE FOR EXCHANGE.

Apartment Buildings.

WOODLAWN 12 APT.—Price $20,000. Income $5,300. Will take 2 flat, bungalow or mortgage paper as down payment. Bal. E Z terms. Also larger income properties to trd.

SWAN-LORISH, INC.

739 E. 79th-st. [McManamon]. Vin. 8000.

Houses.

2½ STY. fr., cem. found.; needs some repair. Sell, trd. Address L F 78, Tribune.

REAL ESTATE LOANS, MORTGAGES.

FIRST MORTGAGE LOANS WANTED on improved Metropolitan Chicago Real Estate. Reasonable rates and terms. Prompt and courteous service. PERCY WILSON MTGE. & FINANCE CORPORATION, 134 N. La Salle-st. Central 8270.

Second Mortage Loans

on flat and business real estate. Prompt service. E. Edwards, 9 W. Washington-street. Franklin 1966.

REORGANIZATION—CONSTRUCTION AND FHA LOANS.

HEITMAN TRUST CO.,

3d floor, 10 S. La Salle-st. Fra. 2400.

WILL make or buy 1st mtgs. on good So. side improved property. Low rates. WM. L. SHARP & CO. 237 W. 63d-st.

MONEY—MONEY to loan on South Side Real Estate. Quick action. Peters, 7923 South Park.

PEOPLE'S MORTGAGE CORPORATION. Study our Sunday ads. Brunswick 6200.

FOR SALE—$3,500 first mortgage, 5% int. Henry J. Kramer, 139 N. Clark. Cen. 7798.

$1,000 1ST mtge., Englewood home, 5% int. Payments $20 per month. Beverly 8286.

I HAVE money to loan on 1st mortgages. Special low rates. Mrs. Turner. Fra. 0198.

STOCKS AND BONDS.

WE BUY REAL ESTATE SECURITIES. MORTGAGES AND CITY JUDGMENTS. Weissburg & Co., 134 N. La Salle. Ran. 1187

WE BUY ALL REAL ESTATE SECURITIES REAL ESTATE BONDS & SEC. CORP. 111 W WASHINGTON Rm.726.RAN.1650

BUYERS—REAL ESTATE BONDS, STOCKS. Goven-Eddins, 11 S. La Salle. Fra. 3345.

INDUSTRIAL PROPERTY.

FOR SALE OR RENT—1 story corner bldg.; light 4 sides; mill constructed; wood block floor on cement base, 6,000 sq. ft. 4520-24 W. NORTH-AV.

TO RENT—7,000 sq. ft.; des. daylite flr.; freight and pass. elevs. Htd. Priv. loading platform. 107 S. Clinton. Randolph 7017.

FOR rent—Fine corner concrete bldg., 37,000 sq. ft.; North Side. HART & WHETSTON, 1 N. La Salle. State 8270.

11,000 SQ. FT.—Individual bldg., switch. Immed. possess. Zoned indus. Rand. 2311.

TO rent—1,300-2,500 sq. ft., cor. bldg., 1st. daylt., stoker ht. 609 Scott. Mich. 5242.

TO rent—1,300-2,500 sq. ft., cor. bldg., 1st. daylt., stoker ht. 609 Scott. Mich. 5242.

TO rent—1 sty. conc. bg.; trus. rf.; 7,000 sq. ft.; h. w. ht.; lt. mf.2400S.9-av.May.1182R

HORSES, HARNESS, AND WAGONS.

FOR SALE—A real pair saddle horses, 4 and 5 years old, well mated, 5 gaits; gentle; for ladies to ride; 3 other saddlers, 2 geldings, 1 mare. All well broke. W. H. Snyder, Minier, Illinois.

30 HEAD good young saddle horses suitable for private use; spotted and all colors. Some suitable for riding academy. Grays Lake Sales Barn, Grays Lake, Ill.

FOR sale—Team of spotted ponies, extra nice. 2 Shet. ponies, 2 saddle horses; will trade 1936 pickup truck, GMC, for hay. 2015 W. 86th-st. Bev. 0817.

FOR sale—Well trained bay 3 gaited saddle horse, 16 hands, 1,150 lbs., 7 yrs. old. Can be seen at G. & R. Stable, Deerfield-rd., Highland Park. Highland Park 430.

SADDLE HORSES FOR SALE—Show and pleasure. Agent for Jerald Sulky. Show buggies and carts. Fox View Stables, 5 miles south of Aurora on Route 31.

OFFICE FURNITURE AND DEVICES.

USED mahogany office furniture; bargain. KENDRICK, 218 W. Jackson. Cent. 4325.

34 DESKS, 72 chairs, book cases, chrome chairs, 61 assort. file; $5 up. 2849 N. Clark.

STEEL shelv., lockers, files, desks, chairs. CENTRAL, 20 W. Hubbard-st. Del. 8495.

BARGAINS in used files, desks, chairs, water coolers, fans. Geiser, 166 W. Lake.

AUCTION SALES.

WILLIAMS, BARKER & SEVERN CO. 229 South Wabash-av. General Auctioneers. Furniture, carpets, general household goods. TELEPHONE HARRISON 3777.

COAL, FUEL OIL, WOOD.

FURNACE OIL, 6c; 400 GAL. MINIMUM. FELDMAN PETROLEUM. HAR. 3500.

RANGE OIL, 6½c GAL.; 150 GAL. MINIMUM. FELDMAN. HARRISON 3500.

SEWING MACHINES.

SINGER elect. port., like new, $22.50; consoles, $34.50; dphds.,$7; tms.5455 Madison

WE PAY CASH FOR USED SEWING MACHINES. ANY MAKE. KEDZIE 1300.

HOUSEHOLD APPLIANCES.

Electric Refrigerators.

NEW SAMPLES,

100s OF THEM NOW ON SALE IN THE ELECTRIC APPLIANCE OUTLET IN THE

CENTRAL WAREHOUSE,

[Formerly Edison's.] Check this list.
New Gibson apt. size, sample.........[illegible]
1940 new streamlined, G. E. motor....[illegible]
Frigidaire Meter-mizer, sample.......[illegible]
Norge famous Rollator, fam. size, rec. [illegible]
New 1939 Crosley Shelvador, 6 cu. ft. [illegible]
New 1939 Westing.; was $159; now...[illegible]
Odds and ends, all makes, rec., rep.....[illegible]
Free del. Cash. E-Z terms. See. 4141.

775 W. JACKSON.

OPEN EVES. TO 10; SUN. TO 5.

GENERAL ELECTRIC, Westinghouse, in original crates, 6 cu. ft.; 5 year written guarantee. List, $149.95. Our price, $89.95. Open eves. till 10, Sun., 5. Terms arranged.

3334-40 N. CENTRAL-AV.

PRICED FOR QUICK SELLING—LIKE NEW. Reconditioned electric refrigerators at $35. All nationally known makes. Written guarantee. 10 Copelands, as is, $15. 220 W. HURON-ST. OPEN SUNDAY.

NEW Westinghouse with 5 yr. guar....$69 Lowest prices in city on all brands; terms. Tri-Par, 110 N. Wells, Tues.-Thurs. to 9. Open Sunday, 10 to 4:30.

FACTY. recond. refrs., all makes, like new, 1 yr. unconditional guar. $32 up. $1 wk. Open ev. and Sunday. 4237 N. Lincoln-av.

OLD refrigs. wanted. Lib. allow. on new 1940 leading make refrig. EZ terms. S. W. Doty, 4827 N. Western-av.Lon.1125.

WESTINGHOUSE, new, $64; 6 cu. ft. Kelvinator, new, 069; 6 cu. ft. Crosley, new, $59. Whistler's, 621 W. Jackson. Op. eves., Sun.

35 FRIGIDAIRES, recond., guar., 29 at $49. G. E.'s, $49; $1 wk. RENT Frigidaires and G. E.s, $1 wk. 6403 S. HALSTED.

CROSLEY ref.—6 cubic ft.; $129 val., new samples; now $64. Whse., 1232 S. Halsted.

NORGE—All porcelain 6 cu. ft. refr. form. $249; will take $70; rec. 1232 S. Halsted.

WANTED—Used refrigerators, any make, any condition. Telephone Canal 7474.

BARGAINS galore—Guar. lowest prices. 7805 S. Halsted. Stew. 1911.

FRIGIDAIRES—Porc. or Metermiser, $35. Others, $37.50 up. Guar. 7721 S. Halsted.

REFRIGERATORS, $35; PERF. COND. Real buy—815 Wilson-av.

Electric Ranges.

NEW smples. Westinghouse, Hot Point and others. 100s of them, all models, $39 and $49; cash, E. Z. terms. See. 4141. Central Warehouse, 775 W. Jackson. Open eves.

WESTINGHOUSE or Hotpoint Elec. Ranges, new, $59. Whistler's, 621 W. Jackson.

SAVE 40% ON WESTINGHOUSE RANGES. Tri-Par, 110 N. Wells. Tues.-Thurs. to 9.

Oil Burners and Stokers.

AUTOMATIC oil burner—Good condition. Reas. price. 4048 N. Pulaski. Kil. 9290.

Stoves.

GAS RANGE CLEARANCE SALE—Hundreds of them. All nationally known makes, 1940 mod. table top. While they last...$18
New 1939 Det. Jewel. All wh., chrome..$29
Magic Chef, fully insul., ht. control...$39
A limited no. of sples., rec., rep.........$15
Free del. Cash. E-Z terms. See. 4141. Central Whse., form. Edison's,775 W.Jack'n

UNIVERSAL GAS RANGES—'39 models; spec. facty. price; orig. crates. Open eves., Sun., 10 to 5. 3334-40 N. Central-avenue.

DETROIT JEWEL—Fully ins. oven; reg. $59 val. now $32. Warhouse, 1232 S. Halsted.

UNIVERSAL gas ranges—'39 mod. Bargains. Terms. Op. Sun., eves. 4237 N. Lincoln-av.

NEW TABLE TOP GAS RANGE.......$29 Tri-Par, 110 N. Wells. Tues.-Thurs. to 9.

JEWEL table top gas ranges, new, $27. Whistler's, 621 W. Jackson. Op. eves., Sun.

Washing Machines and Ironers.

1940 THORS.......$28

These washers are all white, carry full guarantees. Some are in the original crates with slight crate mark. While they last free del. Cash. E-Z terms. See. 4141. In the Electric Appliance Outlet in the

CENTRAL WAREHOUSE

775 W. Jackson. Op. eves. to 10; Sun. to 5.

RENT A THOR WASHER OR IRONER. 25c A WEEK—FREE DELIVERY. PHONE ALBANY 0140.

THOR washers—New $29; Ironers, new, $24. Whistler's, 621 W. Jackson. Op. eves. Sun.

THOR—1940 models, slight chip, $59.50 val. Now $28. Warehse. Outlet. 1232 S. Halsted.

RENT WASHER, IRONER, REFRIGERATOR, VACUUM CLEANER. ALBANY 0141.

MAYTAG—ALMOST NEW. Must sacrifice at once. Stewart 1912.

BIG reduction on all floor sample washers. All makes. Sundberg, Radcliffe 4100.

MAYTAG floor samples, $35; tms., $1 wk. Commonwealth, May & 69th-st. Open eves.

1940 MAYTAG samples, $39.95; Thors, $25. PHONE GRACELAND 5178.

HOME FURNISHINGS WANTED.

NORTH ......Longbeach 3381
SOUTH ....Fairfax 6180
WEST ....Merrimac 4026
Most $ $ $ for your furn., grand pianos, rugs. See Shamrock first. Call day, night.

CALL KEDZIE 1300.

Good cash prices for used furniture, rugs, sew. machines, grand or midget pianos, etc.

REALIZE twice as much in cash for furniture, piano, rugs, paintings, china, silver, jewelry, furs, linens, and art objects. Sheridan Art Gallery Inc. LON. 7671

CLEANING? MOVING? NEED CASH? We buy tools, rugs, linens, sm. furn., pcs., blankets, dishes, drapes, etc. Hum. 1840.

SUNNYSIDE 6000 — NEED USED FURNITURE, oriental, domestic rugs, sewing machines at once. Will pay your price.

WTD.—Fine furniture, domes. and orient. rugs, paintings, bric-a-brac. Edg. 7580.

NORTH SIDE, CALL SEELEY 2810. Top prices for used furn. We cover city.

JUST started business — Need good used furniture and rugs. Midway 2818.

LONGBEACH 4711 — Pay highest prices immediately for furniture, rugs; prompt.

ART GALLERY needs fine furniture, bric-a-brac, pianos, etc. Edgewater 1424.

LOANS—PERSONAL AND BUSINESS.

Personal Property and Salary.

MONEY IN A HURRY

We try to give the fastest service in Chicago. Loans on furniture, salaries, autos, and collateral security.

L. T. BAKER & CO.

UNDER STATE SUPERVISION. 30 W. Washington. Suite 1407.

RANDOLPH 6151

Friendly Personal Loans.

$20 TO $300. Quick, Confidential Service.

C. C. ERD

7 S. DEARBORN-ST. SUITE 616. PHONE CENTRAL 4733.

WE HELP THE MAN

WHO NEEDS A LOAN. Loans from $25 to $300. Salary. Furniture. Auto Loans.

T. B. WARD, INC.,

8 S. Dearborn, Room 408. Randolph 2060.

Family Loan Corporation,

202 S. State. Wabash 2994.
3129 Logan-blvd. Spaulding 4100.
2349 W. Devon-av. Briargate 4121.
4806 W. Madison-st. Mansfield 4211.
2105 E. 71st-st. Dorchester 2811.
9113 Commercial-av. Regent 6230.

HOUSEHOLD FINANCE CORP., 5 S. Wabash, 13th floor. State 0151.

COMMONWEALTH LOAN CO., 3166 Lincoln-av., R. 224. Bittersweet 3360.

Business Loans.

$300 TO $150,000.

To machine shops, print shops, factories, laundries, hotels, stores, trucks, etc. No Endorsers. Terms to suit.

Oldest Estab. in Chicago.

F. BOLAND, 9 W. WASHINGTON-ST. FRA. 1966. Money in 24 hours. Phone for Repr.

LOANS—ALL TYPES AND AMOUNTS. CALL MR. MILLS. CENTRAL 5532.

Collateral Loans.

JEWELRY LOANS, $1 TO $10,000. Quickly obtained. Lowest rates. ILLINOIS STATE PAWNERS ASSOCIATION, 140 N. Dearborn, cor Randolph, 2d floor.

LOANS—Jewelry, clothing, furs, anything of value. North Av. Loan, 641 North-avenue.

LOANS ON ANYTHING OF VALUE. Federal State Pawners. 5 S. Clark.

FINANCIAL SERVICE.

CASH FOR DEFAULTED BONDS and Mortgages. See Jim Murphy, Rm 610, 140 N. Dearborn-st. Phone State 4181.

HEIRS—Quick cash for legacies, shares in estates, annuities, trusts. PROBATE FINANCE, 155 N. Clark-st. Central 2022.

COLLECTIONS.

COLLECTIONS Everywhere. No collection—no charge. United Mercantile Service, Rm. 610, 140 N. Dearborn. State 4181.

BOOKS.

FOR SALE—Fine Enc. Britannica 51 v. Harvard Classics. Address L G 76, Tribune.

USED AUTOMOBILES FOR SALE.

WEST SIDE B-U-I-C-K

PRICE SLASH ON VACATION BUYS

No Delay in Delivery

These outstanding values are above the average used cars and are ready to go.

'39 Buick conv. cpe..$755 SPECIAL. Radio, heater, clock, defrosters, white wall tires. Perfect.

'39 Ford de l. sed...$477 Radio, heater. Low mileage. Like new.

'39 Plym. 4 dr. sed...$544 Radio, heater, trunk; black finish.

'39 Chev. town sed.$499 MASTER DE LUXE. Heater, defrosters.

'39 Olds. 4 dr. sed...$655 6 cyl. radio, heater, defroster, trunk.

'38 Buick coupe.......$499 SPECIAL. Heater, clock; low mileage.

'38 Buick 4 dr. sed..$588 ROADMASTER. Radio, heater, defrosters, trunk, side mounts; black finish.

'38 Buick 4 dr. sed..$533 Radio, heater, defrosters, clock, trunk. Perfect condition.

'38 Buick 2 dr. sed..$522 SPECIAL. Heater, clock, trunk.

'38 Olds. coupe.......$477 Radio; 6 cyl.; heater; low mileage.

'38 Dodge 4 dr. sed.$477 Radio, heater, trunk. A beauty.

'38 Pack. 4 dr. sed...$555 Model 120; heater, clock, defrosters, white wall tires, trk., above average.

'38 Dodge coupe.......$388 Radio, heater; very clean; low mileage. Was salesman's car.

'37 Pack. 4 dr. sed..$388 Heater, trunk.

'37 Dodge 4 dr. sed.$366 Trunk, heater; a good buy.

'37 La Salle opr. cpe.$399 5 pass. Heater; 2 spotlites; beautiful tob.

'37 De Soto 4 dr. sed.$399 Overdrive, heater, trunk; a dandy.

'37 Buick coupe........$399 SPECIAL: Radio, heater; very clean.

'36 Pierce-Arrow...$299 7 pass. sedan; heater; very clean.

'36 Pack. 4 dr. sed..$311 Radio, heater, white wall tires.

'36 Ford de l. sed....$222 4 door sedan, model 68. Heater; good paint and tires.

'36 Linc.-Zeph. sed..$299 Radio, heater; exceptional car.

'35 Chev. 4 dr. sed...$144 Radio, heater; exceptional car.

'35 Buick 4 dr. sed.$177 Small series; radio, heater.

'34 Cadillac sed.....$199 4 door; green finish; heater; clean.

60 other used cars similarly reduced in price.

4666 Washington Blvd.

Open Eves. and Sunday

Auburn '35 Conv. Sed., $245. Heater, trunk, side mounts, recond. FORD DEALER. 4525 MADISON.

AUBURN—'33 sed.; beauty; sac., 1st $75 cash takes. 524 N. Cicero-av. Dealer.

BANTAM sedan, '39. A1 cond. Leaving city. Reas. 10601 Aberdeen.

Buick '39 Special Trk. Sed. One owner. Low miles. De luxe htr., clock.

Special $585

SOUTH SHORE BUICK, INC., 7320 STONY ISLAND. MID. 6405.

BUICK—'38-41 TRK. SED. RADIO.

CUT PRICE $545

LOGAN SQUARE BUICK CO., 2468 MILWAUKEE. SPA. 6060.

BUICK—'40-41 4 DR. TRK. SED. USED.

BUICK 1940—$895

LOGAN SQUARE BUICK CO., 2468 MILWAUKEE. SPA. 6060.

BUICK '40 SUPER., $1,050. Turpedo body, radio, htr.; 4 dr. sedan. 3520 ARCHER-AV.

BUICK 1934, $195. Small license, 4 dr. touring sedan. Heater, trunk, dark blue; fine condition thruout. FORD DEALER. 4525 MADISON.

BUICK—1937 CENTURY SEDAN. $495. FULLY EQUIPPED. BEAUTIFUL. 1019 Davis-st., Evanston. Rog. Pk. 2074.

'39 BUICK SPECIAL 4 DR. SEDAN. Radio and heater. Like new. Your car or $115 dn., bal. $31.85 month. MIDWAY CHEVROLET CO., 6522 Cottage Grove. Midway 3500.

BUICK '37 SEDAN. Like new; radio, heater; 1 owner.....$395 2740 N. Kedzie. Albany 3919.

BUICK—'37 4 dr. trunk sedan; very clean; low mil.; $445. 5980 N. Clark.

BUICK—'39 Special 4 dr. trk. sedan; radio, heater, dual equip......$595 2810 W. MADISON.

BUICK—1939 Special 5 passenger opera coupe, 100% deluxe equipment. $650. Joe Kunz. 4510 Fullerton.

BUICK—1938 Century Opera coupe. Or 1937 Cadillac 65 sed. Sacr. All de luxe equipment. Private party. Park Ridge 1416.

BUICK—'39 Special 4-dr. sed. By owner. No trade. Gunmetal; rad.; heater. Very low mileage; looks new; real buy. Spa. 8273.

BUICK—1939-41 late series 4 dr. trk sedan; heater, defrosters; $65 Motorola; new car condition; private. 2306 E. 71st-st.

BUICK—'39 Century 4 door sed.; built-in trunk; A-1 cond.; low mileage; private party. Ph. before 6 p.m., Portsmth. 7619.

BUICK—'38-41 4 door touring sedan. Fully equipped. Exc. cond. A real buy. Terms. See Mr. McClintock, 945 Washington-blvd.

BUICK—'39 Special; radio, heater. Sac.; arrange terms. 6550 S. Paulina.

BUICK—1934 sm. 5 pass. sed. Radio, heater, clock. A1. $150. 356 S. Cicero, 2d floor.

USED AUTOMOBILES FOR SALE.

HUNDREDS OF 4TH OF JULY BARGAINS AT COMMUNITY MOTORS

2521 S. MICHIGAN-AV.

'37 De Soto trunk sedan...$315 4 dr. Runs good. Special today.

'36 Olds. trunk sedan.......$265 6 pass. Radio, htr. Vacation special.

'36 Chrysler Airflow ....$325 4 dr. trunk sedan. Overdrive. Extras.

'39 Pontiac 6 coupe..........$525 Original finish. Today's special.

'35 Olds. trunk sedan........$325 5 pass. Original condition throughout.

'34 Pontiac 4 dr. sedan...$125 Motor O. K., tires good. Real value.

4949 MADISON

'35 Ford Tudor sedan.......$165 Perfect condition. "Community Renewed."

'35 Dodge trunk sedan.......$225 5 pass.; radio. "Community Renewed."

'35 Olds. trunk sedan.........$225 5 pass. Original owner car. New appear.

'34 Chrysler conv. cpe.......$175 6 cyl.; radio, heater. Finished in red.

'38 Ford 4 dr. trunk sed.$475 Model 85. Radio, heater; excellent.

'36 Buick trunk sedan.........$375 Rad., htr.; 40 ser. "Community Renewed."

2625 MILWAUKEE-AV. 3250 MILWAUKEE-AV.

'34 Pontiac 4 dr. sed........$165 Orig. black fin. "Community Renewed."

'36 Ford trunk sedan.........$195 5 p.; new tires. Ready for long vacat. trip.

'34 Olds. 6 cyl. 4 dr. sed....$125 Low mileage; orig. finish. Bargain.

'35 Pontiac 5 pass. sedan...$225 Orig. green finish; low mileage; extras.

'37 De Soto 4 d. trk. sed...$345 New finish. This week-end only.

'37 Olds. trunk sedan.........$375 5 pass.; many extras. Real bargain.

7718 STONY ISLAND

'37 De Soto trunk sedan..$295 De luxe; 4 door, radio. Extras. Special.

'39 Olds. trunk sedan.........$595 De l. model 70; low mileage. Bargain.

'35 Ford trunk sedan.........$145 5 pass.; 4 dr. model. A real buy.

'36 Plymouth trk. sed.........$265 De luxe; 4 dr. model. Extra special.

'31 Pierce-Arrow sed..........$65 5 pass. 4 dr.; 6 wire wheel model.

'34 Ford 5 pass. sedan.....$65 De luxe model. Good cond. Real barg.

2348 W. 63D (LOT)

'33 Plymouth 4 dr. sed......$75 Runs good. A bargain.

'36 Terraplane 5 p. sed....$265 Many extras. "Community Renewed."

'33 Chev. 4 dr. sedan........$95 De luxe. Reduced specially for today.

'39 Chev. trunk sedan.........$485 5 pass. model. Like new. Special.

'37 Dodge trunk sedan..........$365 De luxe 4 dr. model. Very clean.

'39 Pontiac trunk sedan......$585 De luxe 5 pass. model. Lots of extras.

PONTIAC DEALERS Established 22 Years

BUICK 1939, $645 Special 4 door 5 pass. tour. sedan. Trunk, radio, heater, defrosters, etc. Original finish. Like new. We have it for $645. Your car down, balance 2 yrs. Open Sun.

BUICK 1938, $475 De luxe 5 pass. touring sedan; built-in trunk, radio, heater, defrosters, electric clock, blast horns. We have it for $475.

BUICK 1937, $375 Small 5 pass. touring sedan; built-in trunk, radio, heater, defrosters, electric clock, flexible steering wheel, blast horns. Like brand new. We have it for $375. Your car down, balance 2 yrs. Open Sun.

3939 WASHINGTON

—BUICK 1938— Model 41-4 dr. trunk sedan; black finish like new; radio, heater, whitewall tires; reconditioned and guaranteed by Cadillac. SPECIAL, $535.

——CADILLAC—— 2258 Michigan. Op.-Eve.-Sun.

Buick '38 Model 41, $595 4 dr. trunk sedan. Thoroly recond. and guar. Fully equipped, including radio, heater, flexible steering wheel, electric clock, defrosters. Sereval to choose from. Black, dark green, gray, maroon, and tan. McFARLAND-KEENAN BUICK CO., S. E. COR. 76th-HALSTED. TRI. 7017.

BUICK '40-81 W De luxe 4 door trunk sedan, used; built-in push button radio; air-cond.; heater, side mts., white wall tires. This car will absolutely pass for new. Save over $600. CLEANEST CARS IN CHICAGO.

4635 Washington-blvd.

CADILLAC '39-60 SPECIAL SEDANS [3]. $1,495. MAROON, GRAY, 2 TONE GREEN. Single owner cars. De luxe equipped. 1938-65 custom sedan; sd. mts........$895 MACK, AUTHORIZED CADILLAC DEALER. 1500 W. 95TH-ST. BEV. 6700.

CADILLAC 60 SPECIAL LATEST 1938 DE L. 4 DR. SEDAN. Whitewall tires. Radio, heater, dual equipment. Terms. HUDSON DEALER. 1350 N. PULASKI. AT GRAND.

1940 CADILLAC 60 SPECIAL. [Used.] Very low mileage; clean as a new car. Radio, air conditioned, heater, defrosters, white wall tires. Cost $2,500. Will sac. Mr. Block, 819 Washington-blvd., Oak Pk. Vil. 5483 after 4 p. m.

CADILLAC 1939, $1,000. You must see this car, positively like brand new; chrome and black, no run. board; radio, heater, heavy duty tires. 4-5 pass. opera sport cpe.; we actually have it at $1,000. F-E-L-Z, 1132 DIVERSEY-BLVD.

CADILLAC—1938 V-16 7 SEDAN. The most luxurious motor travel in the world. Of course, full de luxe and side mounts. New, $5,850; now........$1,895 Cadillac, 652 Madison, Oak Pk. Aus. 6074.

CHEV.—'39 master 5 pass. sedan, push button radio, extras. A beauty. $90 cash will handle bal. $20 per mo. 1647 S. Pulaski.

CHEV.—'37 cpe.; orig. finish. Must sell. $295 535 MADISON-STREET, OAK PARK.

CHEV.—1938 de l. sed.; rad., ht.; hardly used. Must sell; cash. Lakeview 4494, apt. A-5.

CHEVROLET—'34 coupe; in good condition; new paint; only $95. 4520 N. Clark-st.

CHEVROLET—1939 town sedan; sacr. $435; can arrange terms. 1634 S. Pulaski-road.

CHEV.—'35 coach; de l. eq.; heater....$165 BENNETT PONTIAC. 1139 N. CLARK.

CHEV.—'32 2 dr. sedan..................$65 BENNETT PONTIAC. 1139 N. CLARK.

CHEV.—'38 de l. bus. coupe...........$325 BENNETT PONTIAC. 1139 N. CLARK.

CHEV.—'36 mast. de l. bus. coupe......$210 McMANUS, 6640 and 6710 S. Western.

CHEVROLET—'37 sed.; exc. cond.......$325 McMANUS, 6640 and 6710 S. Western.

CHEVROLET—'34 sed. Master 6, side mts. $110. $5 dn. Kelly Hudson, 940 N. Clark.

CHEVROLET—1932 coach; radio. Very cln. Sacrifice. Garage, 4959 W. Lake-street.

CHEV.—1934 Master sedan. Perf. condition thruout. $125. SMITH, 5133 W. Madison.

CHEV.—'38 conv. cpe.; rad., htr. Only $275. NEWBERRY MOTORS, 1025 N. CLARK.

USED AUTOMOBILES FOR SALE.

Frank Lynch Buick Co.

"40 Years Serving the Chicago Public" with BETTER USED CARS at Lower Prices

TODAY'S SPECIALS

BUICK '37........$595 7 passenger, 4 door trunk sedan. Ebony black finish, white wall tires. A one owner car. Chauffeur driven.

PLYMOUTH '38...$445 4 door de luxe touring sedan. Yosemite gray finish; all dual equipment, including a safety steel top and hydraulic brakes.

CHEVROLET '38...$445 A 5 passenger sedan. With dual equipment. Master black finish and perfect tires.

PONTIAC '36.......$295 4 door sedan. With built-in trunk, radio, heater and side mnts., blk. fin.

FORD '37...........$245 5 passenger sedan. Very clean. 90% tires. Smart blue finish, all ready to go. See it today.

OTHER TYPICAL VALUES

'37 Buick 4 dr. sed......$445
'38 Chevrolet 5 p. sed. 445
'36 Dodge conv. sed..... 425
'37 Dodge de l. cpe....... 345
'36 Pontiac 4 dr. sed..... 295
'37 Ford 5 pass. sed...... 245
'36 Auburn 4 dr. sed..... 225
'34 Lafayette sed.......... 165
'34 Plymouth 4 dr. sed.. 145
'34 Chev. 5 pass. sed..... 165
'32 De Soto de l. cpe..... 95

250 CARS ALL MAKES

1ST PAYMENT AUG. 1ST. SMALL DEPOSIT HOLDS ANY CAR 30 DAYS. LOW G. M. A. C. TERMS.

5330 IRVING PARK

Near Central-av. MULBERRY 1800.

Open eves., Sun. till 11 p. m.

Western-Devon Buick

'38 Buick 61 4 d. trk. sd.$545
'37 Buick 81 4 dr. sed... 465
'37 Pack. 4 dr. trk. sed.. 425
'37 De Soto 4 d. trk. sed. 375

6100 N. WESTERN

CHEV. 1940, $675 Master de l. 5 pass. tour. sed.; used little; knee action, trunk, built-in push button radio, heater, defrosters, tailored seat covers; like new. We have it for only $675. Your car down, balance 2 yrs. Open Sun.

3939 WASHINGTON

CHEV. 1939, $465 Master town sedan, built-in trunk. Original black finish, vacuum gear shift, etc. Six other late model Chevrolets to select from. Terms and Trade. Open evenings.

4647 W. MADISON OPEN ALL DAY SUNDAY.

Chev. '39 Coupe, $65 Dn. 4 pass. de luxe, orig. black, coil spring, knee action, hydraulic brakes, turret top, tires, uphol., mech. cond. the very best; very special for today, $515. Your car down, balance 20 months. CLARK-MAPLE Chevrolet, 1038 N. CLARK. 940 MILWAUKEE.

'38 CHEV. 5 PASS. TRUNK SEDAN. Perfect condition; many extras.........$375 Your car or $45 down, bal. $20.75 month. No additional charges. MIDWAY CHEVROLET CO., 7615 Stony Island. Saginaw 3389.

CHEVROLET—1938 MASTER DE LUXE SEDAN, 4 door with radio, heater. Must be seen to be appreciated. $475. NO CARRYING CHARGES. $2 service fee is all you pay on our 8 mos. time deal. STUDEBAKER BRANCH, 3822 LAWRENCE.

Chev. '38 Town Sedan, $410. BLUE FINISH, HEATER, GOOD BUY. PACKARD-CHICAGO, 24TH AND MICHIGAN. CAL. 7412.

1936 CHEV. TRUNK COMP. SEDAN. In perfect condition.........................$235 Your car or $35 down, bal. $17.85 month. MIDWAY CHEVROLET CO., 6522 Cottage Grove. Midway 3500.

Chev. '39 de l. 4 dr........$495 Sed. trk. master, de l., knee action. Terms. HUDSON DEALER. 1350 N. PULASKI. AT GRAND.

CHEVROLET—COUPE 1936, with four fine tires. Unusual bargain at only $195. NO CARRYING CHARGES. $2 service fee is all you pay on our 8 mos. time deal. STUDEBAKER LOT, 7701 STONY ISLAND.

CHEVROLET—'35 coupe; new paint; perfect cond.; $165. 5980 N. Clark.

CHEV.—'33 SEDAN ....$95 SOUTH CHICAGO BUICK CO., 8600 Commercial-av. [3000 E.]

CHEV.—'36 MASTER DE L. 2 DR. SEDAN. Black finish; good condition. Priced at only.................................$245 BROUGH MOTORS. 7425 Stony Island.

'37 CHEV. TRUNK SEDAN—TIRES, finish and upholstery perfect.........$265 Your car or $35 down, bal. $18.35 month. Chevrolet Dealer. 55th-State.

CHEVROLET—'39 4 door trunk sedan, $410. NELSON CHEVROLET, 1002 DIVERSEY. 3054 N. HALSTED.

CHRYSLER—'37 6 TRUNK SED. RADIO.

CUT PRICE $375

LOGAN SQUARE BUICK CO., 2468 MILWAUKEE. SPA. 6060.

CHRYSLER—IMPERIAL 1937 SEDAN. $465. RADIO, HEATER, W. W. TIRES. 1019 Davis-st., Evanston. Rog. Pk. 2074.

CHRYSLER—ROYAL 1937 SEDAN. $395. OVERDRIVE AND EXTRAS. 1019 Davis-st., Evanston. Rog. Pk. 2074.

CHRYSLER AIRFLOW—LATE '37. 6 passenger custom built 4 dr. sedan; original life guard tires, heater, radio; priced to sell today, $465; terms. 4637 N. Western-avenue.

CHRYSLER—'35 AIRFLOW, $225. 4 dr. sed.; radio, heat., overdrive. 2247 S. MICHIGAN-AV.

CHRYSLER—'37 sed., 4 dr.; rad., htr., trk. overdrive; very clean; barg. $395. Capitol De Soto. 8031 S. Halsted.

CHRYS.—'40 5 p., 6 cyl. de luxe; rad., w. walls; sac. She. 5297. 7740 N. Haskins, Apt. 3-J.

CHRYSLER—'37, privately owned, 4 dr. de luxe sed. Rad., htr., spotlt. Reas. Kil. 9120.

CHRYS.—1937 Imperial sed.............$95 dn. FORD DEALER. 4922 BROADWAY.

CHRYS.—'38 N. Y. Spec. sed..........$105 dn. FORD DEALER. 4922 BROADWAY.

CORD—'37 sedan, very low mile.; radio, htr. Sickness. Garage, 1122 Montrose.

USED AUTOMOBILES FOR SALE.

ONLY STUDEBAKER OFFERS YOU NO CARRYING CHARGE and NO INTEREST

$2 service fee is all you pay on our 8 months time deal.

SPECIAL BARGAINS for July 4th Clearance

'34 PONTIAC COUPE.........................$55
'36 CORD SEDAN.............................295
'31 FRANKLIN SEDAN..........................75
'33 FORD COUPE.................................45
'33 STUDEBAKER SEDAN.......................95
'36 FORD SEDAN...............................185
'35 FORD SEDAN.................................85
'38 STUDEBAKER 6 COUPE....................385
'31 STUDEBAKER SEDAN.........................45
'31 CHEVROLET COUPE...........................35
'39 DODGE SEDAN...............................595
'30 OLDSMOBILE COUPE...........................30
'34 CHEVROLET SEDAN...........................165
'32 CHEVROLET SEDAN.............................75
'38 CHEVROLET COUPE...........................395
'34 NASH SEDAN....................................145
'33 CHEVROLET SEDAN...........................115
'31 CHEVROLET SEDAN.............................50
'36 GRAHAM SEDAN...............................285
'37 PLYMOUTH COUPE.............................365
'38 WILLYS SEDAN..................................345
'35 HUDSON SEDAN................................245
'36 NASH CONVERTIBLE COUPE.................325
'35 BUICK SEDAN....................................245
'35 STUDEBAKER COUPE..........................225
'37 PLYMOUTH SEDAN.............................395
'36 DODGE SEDAN..................................275
'36 PACKARD SEDAN...............................325
'39 OLDSMOBILE SEDAN.............................695
'37 CHRYSLER SEDAN................................425
'39 PONTIAC SEDAN.................................645
'38 PLYMOUTH SEDAN.............................445
'35 HUPMOBILE COUPE.............................185
'35 PONTIAC SEDAN.................................245
'34 STUDEBAKER 6 SEDAN........................165
'37 LINCOLN-ZEPHYR SEDAN.....................445
'38 NASH SEDAN.......................................475
'39 CHEVROLET SEDAN.............................525
'36 CHEVROLET SEDAN.............................295
'37 BUICK COUPE.....................................445
'38 FORD SEDAN.......................................425
'37 STUDEBAKER 6 SEDAN........................395
'37 PONTIAC SEDAN..................................450
'37 DODGE COUPE.....................................365
'37 FORD SEDAN..295
'37 GRAHAM SEDAN...................................445
'38 CHEVROLET SEDAN................................435
'38 PONTIAC SEDAN....................................545
'35 TERRAPLANE SEDAN..............................185
'34 STUDEBAKER COUPE...............................125
'34 LINCOLN CONVERTIBLE COUPE.................325
'38 CHRYSLER SEDAN....................................545
'36 NASH SEDAN..285

STUDEBAKER

USED CAR DEPT. STORE. **26TH AND MICHIGAN** CALumet 6492. Open Eves., Sunday.

BROADWAY BUICK

26 YEARS YOUR BUICK DEALER.

'39 FORD 85 trunk sedan.......................$495
'38 FORD 85 de l. trk. sedan.................. 395
'38 PONTIAC 6 convertible coupe.............. 525
'38 BUICK 41 4 dr. trk. sed.................... 575
'38 STUDE. 6 4 dr. trk. sed.................... 475
'37 BUICK 67 4 dr. sed.......................... 445
'39 BUICK 41 4 dr. trk. sed.................... 695
'39 BUICK 48 trunk sedan........................ 645
'38 CHRYSLER 4 dr. trk. sed.................... 495
'37 BUICK 41 4 dr. trk. sed.................... 425
'37 OLDS 4 dr. trk. sedan....................... 425
'37 DODGE 4 dr. trk. sedan..................... 345
'38 DODGE 4 dr. trk. sed........................ 475
'35 BUICK 97 4 dr. sedan........................ 165
'37 BUICK 81 4 dr. trk. sed.................... 445
'37 BUICK 61 4 dr. trk. sed.................... 455
'37 BUICK 46 Special coupe...................... 425
'37 CHRYSLER 4 door trunk sedan............... 395
'38 CHEV. Master de luxe trk. sed.............. 425
'39 HUDSON 6 4 door trk. sedan................. 565

35 OTHER BETTER BUICK BUYS.

5701 BROADWAY

PLYM.—'36 de l. trk. sed., rad., htr., $269. CHRYSLER—'34 sedan; perfect.........$129 Pierce-Arrow—'33 spt. cpe.; beau. cond.$269 JOE MARTIN. 6351 S. WESTERN.

OLDS.—'33 4 d. s.$75 | Plym. '31 sed.......$35
Chev. '33 4 d. sd. 75 | Whippet '29 sed. 25
Buick '30 4 dr. s. 50 | Plym. '32 P.B. sd. 75
Capitol Plym. Dlr. 8031 S. Halsted.

CORD CONV. SEDAN 1937 Supercharged 6 Pass. The MOST BEAUTIFUL show car in town. Beaut. blue finish, RED LEATHER upholstery. Radio, heater, spotlight; TWIN ROAD LIGHTS; pract. new; 6 ply WHITEWALL tires; OVERDRIVE. Nothing as near NEW likt it or as BEAUTIFUL.

2247 S. MICHIGAN-AV.

CORDS. 1937 supercharged Phaeton; radio, htr., etc. 1937 supercharged Sport Sedan. Also 1937 regular sed. and 2 '36 regular sedans. 6647 S. WESTERN-AV. PRO. 9500.

CORD—'37 sedan; A-1 shape. 3114 Irving Park-road.

De Soto '38 Tour. Sedan. Heater. Very low mil. Priced at.........$495 Packard-Hubbard Woods. BRIARGATE 0060.

DE SOTO '39 SEDAN, $595. 4 door de luxe; fully equipped. 3520 ARCHER-AV.

De Soto '38 tour. sed......$395 4 dr. blt.-in trk., htr. Also coupe. Terms. HUDSON DEALER. 1350 N. PULASKI. AT GRAND.

DE SOTO—'33 6 cyl. sedan; radio, heater; good cond.; sac.; private owner. 615 S. Loomis-st., 3d fl., rear, 8-2 and 4-6.

DE SOTO—'33 4 dr. sed. What a buy! $110. $5 down. Kelly Hudson, 940 N. Clark-st.

DE SOTO—1937 sedan; radio, heater, $295. 3821 N. WESTERN. IRVING 6317.

DODGES.

FELZ SELLS THE BEST

3—1940 Ex. De L. Sedans. Used...Big save.
6—1939s, coupes, sedans.......Low as $585
5—1938s, coupes, sedans.......Low as $460
7—1937s, coupes, sedans.......Low as $365
3—1936s, coupes, sedans.......Low as $265

F-E-L-Z—Direct Dodge Dealer. FAMOUS 21 YEARS FOR BARGAINS. 1132 DIVERSEY-BLVD.

Dodge '38 4 Dr., $485 Trunk sedan, de luxe model. Gray finish; spotless uphols.; guar. mech. Good tires. Well cared for car. Eq. radio, heater, defrosters, etc. McFARLAND-KEENAN BUICK CO., S. E. COR. 76th-HALSTED. TRI. 7017.

DODGE—Latest 1938 de luxe 4 door touring sedan; built-in trunk, radio, heater, etc. Beautiful golden beige; like new thruout. Sacrifice for only $495. Terms, trade. DODGE—BENDER-RIEGER, INC.—PLYM. 933 WASHINGTON-BLVD.

DODGE 1939, $565 5 pass. trunk sedan; like new throughout. YOUR CAR DOWN, 2 YEARS TO PAY. INDEPENDENT MOTORS, 2700 MADISON.

DODGE '36 CONVERTIBLE Coupe, Philco radio, heater, rumble seat, leather uphol., black top, 90% new tires. Excep. clean, well kept car. Only $345. MURPHY-DODGE DLR. 2720 N. Cicero.

DODGE—'37 4 DOOR TRUNK SEDAN.

CUT PRICE $295

LOGAN SQUARE BUICK CO., 2468 MILWAUKEE. SPA. 6060.

DODGE—Latest '37 1½ ton chassis and cab; long wheelbase; dual wheels; good tires. Runs perfect. Sacr. for only $395. 933 WASHINGTON-BLVD.

DODGE—'36 4 dr. trunk sed.; radio, htr.; very clean; $310. 5980 N. Clark.

DODGE—'38 de luxe 4 dr. trunk sedan. R. and H., clock, blast horn; used very little. Owner sick, will sac. $475; car in storage at Ritz Garage, 5027 Lake Park-av.

DODGE—'39 4 dr. trunk sed..................$545 Full dual equipment. 2810 W. MADISON.

DODGE—1936 de luxe 4 door sedan; trunk, Philco radio, Tropic-aire heater, $245. DODGE DLR., 2720 N. CICERO.

DODGE—'39 luxury liner 4 door touring sedan. Heater, radio, white walls. Cost $1,130. Sacrifice $535. DEALER, 1252 S. KOLIN.

DODGE—'36 coupe, black; radio.......$275 LINCOLN PARK BUICK, 750 DIVERSEY. COR. HALSTED.

DODGE—'39 2 dr. sed.; de l. equpped; radio, heater. A real buy..................$565 BENNETT PONTIAC. 1139 N. CLARK.

DODGE—'37 4 door trunk sedan; de luxe; heater, radio. A-1. 4828 Gladys.

DODGE—'39 de l. sed.; very clean; must sac. at once. 1716 N. Kedzie, 1st floor.

DODGE—'39 7 PASS. TRG. SEDAN...$595 LANAHAN, INC., 2522 and 2542 Michigan.

DODGE—'39 2 dr. sedan; radio, htr.; priv. owner; reas. Pensacola 0733.

USED AUTOMOBILES FOR SALE.

Gerwig-Nelson Buick

Where Dollars Do Double Duty

'40 Chev. club cpe..$645 Used very little. Radio, htr. Special de l.

'39 Buick spec. sed..$695 Heater, defroster, clock.

'39 Buick Cent. sed.$735 Radio, heater, w. w. tires.

'39 Linc.-Zeph. sed..$725 Radio, heater, de luxe.

'38 Buick Cent. sed.$515 5 door; radio, heater, clock.

'38 Dodge 4 dr. sed..$495 Radio, heater, trunk.

'38 Plym. de l. cpe..$395 Low mileage; fully equipped.

'38 Pack. 6 cyl. cpe..$495 Radio, heater, large luggage compartment.

'38 Olds. 4 dr. sed...$495 Radio, heater, trunk, clock.

'36 Buick 4 dr. sed..$325 Radio, heater, trunk.

'35 Buick 4 dr. sed..$195 6 wheels, trunk, heater.

'35 Olds. 4 dr. sed...$195 Radio, heater, trunk.

'33 Chev. sedan..........$75 A rare bargain.

100—MORE—100

GERWIG-NELSON BUICK 8447 S. Ashland-av.

OPEN SUNDAY.

James F. Goodwin 20 YEARS WITH DODGE.

'37 Pack. 6 4-dr. trk. sd.$395
'37 Olds. 6 4-dr. trk. sed. 395
'38 Plymouth coupe............ 375
'38 Ford 85 tudor trk.......... 365
'37 Dodge 4 dr. sed.............. 345
'37 Nash-Laf. trk. sed.......... 335
'36 Dodge trunk sed............. 265
'36 Chevrolet coupe............. 195
'35 Ford fordor.................... 165
'33 Dodge 4 dr. sed.............. 95
'33 Nash 4 dr. sed................ 95
'33 Pontiac coupe 95
'30 Ford coupe 35
'29 Dodge "D. A." sedan. 25

50 OTHER BARGAINS.

5719 BROADWAY

Hill Motors-Packard Exceptional Values

Select Your Vacation Car at New Reduced Prices

$40 Packard 6 trg. sed., big savings.
'40 Packard 6 trg. sed., big savings.
'39 Linc.-Zeph. 6-p. sed., fully equip.$845
'39 Olds 80 trg. sed., rad., htr.......$695
'39 Hudson 112 trg. 2-dr., rad., htr..$565
'39 Packard 6, 2-p. cpe., perf.......$725
'39 Packard 6, 2-d. sed., rad., htr..$745
'38 Dodge 2-pass. cpe., like new....$495
'38 Ford 60 trg. Tudor, extras......$395
'38 Packard 120 trg. sed., rad., htr..$645
'37 Dodge 2-dr. sed., trk., beauty....$325
'37 Linc.-Zeph. 6-p. sed., rad., htr..$485
'36 Packard Stand. 8, 7-p. sed......$495

40 other such bargains.

HILL MOTORS-PACKARD, 640 MADISON-ST., OAK PARK. 260 MADISON-ST., OAK PARK.

DODGE '39—$595 De luxe 4 door sedan; radio, heater, defrosters; low mileage; looks like new.

DODGE '38—$425 De luxe 4 door tour. sedan; trunk, radio, heater, defrosters; a beauty.

DODGE '36—$285 De luxe 4 door sedan, trunk, radio, white wall tires. WASHINGTON-BLVD. PONTIAC CO.

945 WASHINGTON-BL.

DODGES '38, $445 De luxe 4 door touring sedans, built-in trunk, radio, heater defrosters, mohair upholstery. Beautiful original finish. Three to select from. Terms and Trade.

4647 W. MADISON OPEN ALL DAY SUNDAY.

1940 – DODGES – 1940 Executives' Cars—Demos. 5 pass. de luxe sedans; used; built-in radios, htrs., defrosters, w. w. tires, chrome wheels, rims. Sac. Tremendous savings. MURPHY, DODGE DEALER. See these cars in new car store. 2650 N. CICERO-AVENUE.

DODGE 1940, $675 Latest 5 pass. touring sedan; used little; built-in trunk, radio, heater, defrosters, extras; almost new car. We have it for $675. Your car down, balance 2 yrs. Open Sun.

3939 WASHINGTON

DODGES

'36 4 dr. de l. sed., $100 dn.
'37 4 dr. de l. sed., $135 dn.

STALLWORTH MOTOR CO., Ford Dealer, 7400 STONY ISLAND. HYD. 2500.

DODGE—1937 de luxe sedan; radio, heater; like new. Must sacrifice. Nev. 10308.

FORD 1938, $345 De luxe 5 pass. tudor sedan; radio, heater, and other special equipment. YOUR CAR DOWN, 2 YEARS TO PAY. INDEPENDENT MOTORS, 2700 MADISON.

Ford Station Wagons '35 and '36; very low mileage; excellent cond.; ideal for clubs, church groups, etc. Priced for quick sale. KROLL DODGE. 7215 S. HALSTED.

'37 FORD TUDOR, ORIGINAL PAINT. Very clean; mechanically perfect.......$275 Your car or $35 down, bal. $19.85 month. MIDWAY CHEVROLET CO., 6522 Cottage Grove. Midway 3500.

FORD—1937 SEDAN, 4 door, with trunk, heater, etc. Fine shape throughout, $275. NO CARRYING CHARGES. $2 service fee is all you pay on our 8 mos. time deal. STUDEBAKER LOT, 4656 MADISON.

Ford '35 Conv. Cabriolet. Top, paint, uphols., tires, motor, in fact the whole car is very nice.............$255 EVANSTON CARS HAVE BETTER CARE. Chev. Dlr., 1050 Chicago-av., Evanston.

Ford '39 Conv. Cabriolet. In exceptional condition thruout.......$595 EVANSTON CARS HAVE BETTER CARE. Chev. Dlr., 1111 Chicago-av., Evanston.

FORDS—'37 convert. club coupe; radio, new top, etc. Also '37 rumble seat job, both clean cars. Priced low. Ben T. Wright, Inc. 1101 N. Clark. Open eves. and Sun.

FORD—'39 4 dr. Low mileage. $535. GLENN E. HOLMES. 30 W. LAKE-ST.

FORD—1939 tudor sedan; excl. cond.; gd. tires; priv. party; from 5-8 p. m. wk. days; all day Sat. & Sun. Nelson, 45 W. 70th-pl.

FORD—TUDOR '36; good cond.; heater, 2 new tires, new clutch; best offer; private party. 4030 N. Kildare. Kil. 7163.

FORD—'39 de luxe 85 coach; trunk; A1 cond.; $410. 4024 N. Ashland. Apt. 103.

FORD—1936 TUDOR excellent condition; 1st $185 takes it; private party. Roc. 5663.

FORD—'37 sedan, very good cond.......$255 McMANUS, 6640 and 6710 S. Western.

FORD—1932 TUDOR. LIKE NEW...........$95 FORD DEALER. 730 DIVERSEY.

FORD—'35 de l. sed.; reduced to.......$135 NEWBERRY MOTORS, 1025 N. CLARK.

FORD—'36 sed. and '33 Ford coupe. Reposs. Sell unpaid balance. WHITEHALL 8039.

FORD—'30 sedan; ready to go; $47.50; also '34 tudor, cheap. 3039 Sheffield-av.

USED AUTOMOBILES FOR SALE.

Honestly Advertised 3 DAY SPECIAL

SAVE UP TO 50% NOW

'40 DeSoto trg. sd., used..$795
'40 Plym. trg. sed., used, 715
'39 Plym. touring sedan 495
'38 Pack. sed., r., h. 485
'38 Nash 6 trg. sed., r., h. 465
'39 Chev. de l. sed., r., h. 475
'38 DeSoto 4 d. trg. sed. 445
'38 Plym. trg. sed., r., h. 375
'38 Chev. 5 pass. sedan 345
'37 Plym. r. s. coupe...... 325
'37 Dodge 4 dr. sedan.... 335
'37 Plym. 4 dr. sedan..... 310
'36 De Soto 4 dr. sedan 255
'37 Ford 5 pass. sedan... 245
'36 Plym. 4 dr. sed., r., h. 240
'34 Plym. de l. sedan...... 140
'35 Dodge 2 dr. sedan..... 175
'34 Plym. de l. r. s. cpe. 145
'34 Buick r. s. coupe...... 145
'34 Reo 4 dr. sedan......... 95
'32 Pontiac 2 dr. sedan... 35
'31 Chev. 4 dr. sedan...... 26
'31 De Soto 4 dr. sedan.. 21
'29 Chev. 5 pass. sedan... 20

100 MORE CARS TO CHOOSE FROM. AS LOW AS $10 DOWN. AUTH. DE SOTO-PLYMOUTH DEALERS.

Sunnyside Auto Co. 4511 N. LINCOLN-AV. 4428 N. WESTERN-AV.

Chevrolet—24th-Mich.

'40 CHEV. Special de luxe used 4 dr. sedan; radio, underseat heater....Barg.
'37 LA SALLE conv. spt. cpe.; rad...$465
'39 LINC.-ZEPHYR conv. clube cpe.... 975
'37 CHEV. conv. coupe; radio......... 395
'37 OLDS. 6 sedan; radio, heater...... 425
'37 CHEV. de luxe sedan; radio....... 335
'36 CHEV. de l. sedan; radio, htr.... 265
'36 CHRYSLER airflow sed.; overdrive 295
'38 BUICK 41 special 4 door sedan.... 535
'36 BUICK 41 special 4 door sedan.... 295
'38 OLDS. 6 opera 4 pass. cpe.; rad.. 495
'38 PACKARD 6 opera 4 p. cpe.; radio 495
'37 BUICK 4 dr. 6 w. w. sed.; radio.. 395
'39 FORD de l. sed.; radio, heater... 425
'39 CHEV. de l. 4 dr. sedan; radio.... 565
'39 CHEV. de l. sedan; heater, trunk. 465
'39 CHEV. full 5 pass. trunk sedan.. 395
'37 FORD sedan; trunk, heater........ 335
'37 FORD 85 club coupe; radio........ 335
'38 PONTIAC de l. 4 dr. sd.; rad., htr. 565
'39 DODGE de l. 4 dr. sedan; radio.... 595

Petersen Chevrolet 2401 S. MICHIGAN-AV.

YOUR CAR OR 10% DOWN. OPEN EVES.

BIRD-SYKES

ESTABLISHED 37 YEARS.

'39 BUICK TOUR. SEDAN $645
'38 BUICK 6 WHEEL SEDAN......... 495
'39 CHEV. STATION WAGON 595
'37 CHEV. TRUNK COACH.......... 345
'39 CHRYSLER WINDSOR SEDAN.. 645
'38 CHRYS. 8 COUPE 395
'39 DODGE COUPE; RADIO.......... 495
'38 DODGE COUPE; RADIO 395
'36 FORD TRUNK COACH 195
'39 NASH TRUNK SEDAN 495
'39 OLDS. 6 TOUR. SEDAN.......... 595
'39 PONTIAC TOUR. SEDAN......... 595
'39 STUDE. 6 TRUNK SEDAN........ 445
'39 STUDE. 6 TRUN KSEDAN....... 545

150 OTHERS, ALL MAKES AND MODELS, ALL UNDER ONE ROOF.

4 FLOORS FULL OR CARS. Your car down. Open evenings and Sun.

BIRD-SYKES ESTABLISHED 37 YEARS.

2215 S. MICHIGAN

DEALERS, ATTENTION! 100 USED CARS AT WHOLESALE. Chevrolets, Plymouths, Dodges, Buicks, Fords, Olds., various other makes and models from 1931 to 1939; lowest prices. MURPHY-DODGE DLR., 2720 N. Cicero-av.

Ford Bargain Corner Inspect Chicago's cleanest stock of finer Fords before investing elsewhere—all FULLY RECONDITIONED; displayed indoors, and SHARPLY REPRICED for immed. clearance.

10 TYPICAL VALUES

	WAS	NOW
'39 Ford de l. sed.; very clean	$610	$515
'39 Ford 60 coupe; hardly used	495	445
'38 Ford cpe.; heater; low mil.	465	350
'37 Ford 2 d. sed.; spotless cond.	345	285
'36 Ford trk. sedan; best cond.	295	245
'35 Ford de l. Fordor, perf.	225	175
'35 Ford Tudor sed.; htr., radio	195	163
'34 Ford de l. Fordor; rad., htr.	185	145
'34 Ford Tudor sed.; trk., etc.	160	120
'32 Ford coupe; runs-looks good	95	65

100 Others to Select From. LIBERAL TRADES WITH TERMS. AS LOW AS $5 DOWN, INCLUDING STATE AND CITY LICENSE.

Montgom'y Ford Motors AUTHORIZED FORD DEALER. 2300 MADISON. OPEN EVES., SUN.

FORDS

'39 De luxe coupe.$150 down
'39 De luxe tudor. 175 down
'38 De luxe coupe. 115 down
'38 De luxe tudor. 125 down

Also 1934-'35-'36-'37 Models. Model A's—1929 to 1931.

STALLWORTH MOTOR CO., Ford Dealer, 7400 STONY ISLAND. HYD. 2500.

'35 FORD SEDAN, $195 4 dr. built-in trunk, dual equipmt., built-in radio, w. w. tires, mohair uphol., black finish. ALSO '35 RUMBLE SEAT COUPE, dual equipmt., built-in radio, heater, mohair uphol., black finish, with red wire wheels, at $195. RUBY CHEVROLET, INC. 1147 JACKSON. MON. 8787.

'37 FORD—$95 DOWN LOW MIL., LIKE NEW, MANY EXTRAS. PAYS TO INSPECT THIS CAR. RAY TENNES MOTOR CO. Logan Sq. Ford Dealer. 2451 N. SACRAMENTO-AV. 2437 MILWAUKEE-AV.

FORDS – ALL MODELS. NO REASONABLE OFFER REFUSED. Must cut our stock. REPUTABLE FORD DEALER. HARBOR MOTOR CO., 7733 Cottage Grove. 79th and Vernon.

FORD '39 DE LUXE, $545. Latest de luxe 4 door sedan; white wall tires, heater, etc. Beautiful black finish. Like new thruout. Terms, trade. DODGE-BENDER-RIEGER, INC.—PLYM. 933 WASHINGTON-BLVD.

FORD—1934 VICTORIA Sedan. Has radio, heater, good tires. In one owner's hands only. SPECIAL, $125. NO CARRYING CHARGES. $2 service fee is all you pay on our 8 mos. time deal. STUDEBAKER BRANCH, 1836 RIDGE, EVANSTON.

'39 FORD 5 PASS. SEDAN, ORIGINAL Black finish. Seat covers. Many extras. $425. Your car or $55 down, bal. $22.75 month. No additional charges. MIDWAY CHEVROLET CO., 7615 Stony Island. Saginaw 3389.

Ford '38 De Luxe Tudor. Trunk, heater, very clean, low mile....$460 EVANSTON CARS HAVE BETTER CARE. Chev. Dlr., 1212 Chicago-av., Evanston.

FORD—'39 2 DR. SEDAN.................$465 Positively perfect; new car guarantee; low payments; bona fide buy. AUTHORIZED FORD DEALER. YARDS MOTORS, 5212 S. ASHLAND-AV.

FORD—'39 conv. cpe.; w. w. tires; rad. $175 DOWN. GLENN E. HOLMES. 30 W. LAKE-ST.

FORDS—Model A's, 31s-29s, sport coupes, r. s., run good. Cheap. Ben T. Wright, Inc. 1101 N. Clark. Open eves. and Sunday.

FORD—'38 85 fordor sedan. Black; white wall tires; built-in radio; Southwind heater. Low mil. Sacr. Garage, 4959 W. Lake.

FORD—'36 tudor—$125; genuine bargain. Ben T. Wright, Inc., 1101 N. Clark-street.

FORD—'33 de l. sedan. What a buy! $99. $5 down. Kelly Hudson, 940 N. Clark-st.

FORD—1940 opera seat coupe; slightly used. Sacrifice. 3717 N. Western. Jun. 8310.

FORD—'40 used club conv. cpe.; low mil.; rad., w. w. tires; priv.; reas. Forest 798.

FORD—1934 Tudor sedan, $75; A1 cond. Fulton Market Garage. 1043 Fulton-st.

USED AUTOMOBILES FOR SALE.

REDUCED PRICES

Honest Conditioning and a Liberal Policy Makes CADILLAC SOUTH SHORE BRANCH the Place to Buy Your VACATION CAR.

'39 FORD sedan $495
'39 FORD coupe................................ 450
'38 LINC.-ZEPH. sedan....................... 495
'37 BUICK 7 pass. sedan..................... 645
'38 BUICK 41 sedan............................ 595
'31 PACKARD R. S. cpe., exc. clean..... 165
'35 PACKARD club sedan, 1204............. 200
'36 PACKARD 7 pass. lim., 1408........... 350
'37 PACKARD 5 pass. 120 sedan........... 395
'38 PACKARD 5 pass. 120 sedan........... 595
'37 OLDS. 8 sedan.............................. 445
'38 OLDS. 6 2 and 4-dr. sedans............ 495
'39 OLDS. 60 4-dr. sedan..................... 645
'39 OLDS. 70 2-dr. sedan..................... 695
'37 LA SALLE sedan or coupe............... 395
'38 LA SALLE sedan or coupe............... 595
'39 LA SALLE sedan or coupe............... 895
'34 CADILLAC 7 pass. limo.................. 195
'35 CADILLAC 7 pass. sedan................. 295
'36 CADILLAC 5 pass. sedan................. 295
'37 CADILLAC 5 pass. sedan................. 695
'35 LINCOLN 7 pass. limo.................... 295

"You MUST Be Satisfied" IS ALWAYS GENERAL ORDER NO. 1 AT

CADILLAC SOUTH SHORE

2015 E. 71st-st. Plaza 6600.

GROSSINGER PONTIAC

HAS THE CARS FOR YOUR VACATION TOUR.

Name Your Own Down Payment

Immediate Delivery. 30 DAY DRIVING TRIAL.

'39 DODGE de l. sed., r., h......$585
'38 OLDS. opera cpe............... 465
'37 LA SALLE 4 dr. sed., r., h. 445
'37 BUICK 4 dr. sed., r., h....... 375
'37 PONTIAC 5 pass. sed.......... 365
'37 PLYM. 5 pass. trk. sed......... 345
'37 STUD. Pres. 4 dr. sed., r., h. 325
'37 CHEV. 5 pass. de l. sed....... 325
'37 FORD 5 pass. sed............... 265
'36 BUICK 4 dr. sed., r., h........ 295
'36 CHRYS. 4 dr. 6 cyl. sed., r., h. 275
'35 PONTIAC 5 pass. trk. sed...... 225
'35 DODGE 4 dr. trk. sed., r., h. 225
'35 PLYM. 5 pass. sed............... 195
'35 FORD 5 pass. trk. sed.......... 100
'34 PONTIAC 5 pass. trk. sed...... 125

OVER 75 OTHERS. MOST WITH RADIOS AND HEATERS.

2658 LAWRENCE

EMIL DENEMARK

'39 Buick 41 4 dr. trk. sed., rad., htr.$695
'39 Buick 48 5 p. trk. sed., rad., 6 w. 675
'39 Buick 46 Spt. cpe., rad., htr....... 675
'38 Buick 81 4 dr. trk. sed., rad., 6 w. 645
'38 Buick 61 4 dr. trk. sed., rad., htr. 595
'37 Buick 40 C conv. sed., rad., 6 w. 545
'36 Buick 7 p. limo., black, 6 w....... 375
'36 Chev. 5 pass. sed., rad., htr...... 265
'35 Dodge 4 dr. trk. sed., rad., htr.... 245
'39 Ford conv. sedan, radio, heater.... 645
'38 Ford 2 pass. cpe., radio, heater. 275
'39 La Salle 4 dr. trk. sed., rad., htr. 875
'38 La Salle 4 dr. trk. sed., rad., htr.. 645
'37 La Salle 4 dr. trk. sed., rad., htr. 445
'38 Olds 6 4 dr. trk. sed., rad., htr.... 575
'38 Pack. 6 4 dr. trk. sed., rad., htr... 595
'39 Pontiac 4 dr. trk. sed., rad., htr.. 675
'36 Pontiac sport coupe, heater, 6...... 275

Open Evenings and Sundays.

3910 OGDEN-AV.

DODGE—1939 coupe, rad., htr..............$525
DODGE—1939 4 dr. sedan.................... 575
PLYM.—1938 4 dr. de luxe, r., h........ 425
PLYM.—1937 sedan, like new............... 295
FORD—1937 ½ ton panel truck.............. 225
75 Other Bargains. 5015 W. MADISON.

FORD—1940 CONVERTIBLE CABRIOLET. Used; very low mileage; take 1st fair off. YARDS MOTORS, 5212 S. ASHLAND-AV.

GRAHAM—1936 supercharger, 6 cyl., 4 door sed.; trk., RADIO, HTR...................$245 MURPHY-DODGE DLR., 2720 N. CICERO.

1940 HUDSON 4 DOOR Genuine Repossession **SAVE $250** Saving on this practicaly new car. Used. KELLY HUDSON. 940 N. CLARK-ST.

Hudson '40 de l. sed.....$645 4 dr.; used; de l. equip. ;air foa mcushions; other extras; pract. new; cost over $900. HUDSON DEALER. 1350 N. PULASKI. AT GRAND.

HUDSON—'39 SEDAN. Has radio, heater, white wall tires, smart deep gray finish. Car like new. $645. NO CARRYING CHARGES. $2 service fee is all you pay on our 8 mos. time deal. STUDEBAKER BRANCH, 6335 BROADWAY.

HUDSON—1940 demonstrator; very low mileage; will sacrifice at big savings. Auth. Hudson Dlr., 8019-25 Cottage Grove.

HUDSON—'34 5 pass. sedan. What a buy! $110. $5 dn. Kelly Hudson, 940 N. Clark.

LA SALLES.

'39 De luxe sedan; radio, htr.........$875
'38 De luxe sedan; radio, htr......... 595
'38 Club coupe; radio, htr............. 545
'37 De l. sedan; radio, htr............ 445
'36 De l. sedan; radio, htr............ 345
'35 Conv. cpe.; radio, htr., sd. mts.. 345

MACK, AUTHORIZED CADILLAC DEALER. 1500 W. 95TH-ST. BEV. 6700.

La Salle '38 4 Dr. Trk. Sed. Cleanest in Chicago. Radio, w. w.'s.

Special $585

SOUTH SHORE BUICK, INC., 7320 STONY ISLAND. MID. 6405.

LA SALLE—'39 4 DR. TRUNK SED. RAD.

CUT PRICE $825

LOGAN SQUARE BUICK CO., 2468 MILWAUKEE. SPA. 6060.

La Salle '37 opera cpe....$375 4 pass. Rad., htr., w. w. tires. Terms. HUDSON DEALER. 1350 N. PULASKI. AT GRAND.

LA SALLE—'38 conv. cpe.; bl. top. rad., htr., white walls, side mts., driv. lights. In storage 11 mos.; priv. party. 6011 BROADWAY.

LA SALLE—'39 4-DR. TRK. SED., $795. Two tone green, radio, heater, w. w. tires. 6050 N. WESTERN. ROGERS PK. 0778.

LA SALLE—'38 4 dr. sed.; trk.; fully eqpt. Driven little; sacrifice. Morrison, Ind. 6801.

—LINC.-ZEPHYR 1939— 4 door 6 pass. sedan; beautiful maroon finish; whitewall tires; radio, heater; reconditioned by Cadillac. NOW $790.

——CADILLAC—— 2258 Michigan. Op. Eve.-Sun.

Linc.-Zeph. '39 sed........$695 4 dr., radio, heater, 6 pass de luxe.

Linc.-Zeph. '37 sed........$345 4 dr., w. w. tires. Radio, heater.

Linc.-Zeph. '36 sed........$265 4 dr. Radio, heater, w. w. tires. HUDSON DEALER. 1350 N. PULASKI. AT GRAND.

Linc.-Zephyr '38 Sed., $675. Beautiful black 4 door, heater, all dual equipment. Could pass for brand new. SNOW BROTHERS, Ford Dealer Since 1914. 1027 SOUTH-BOULEVARD, OAK PARK.

LINC.-ZEPHYR—'37 4 door sedan. Full eqp.

CUT PRICE $395

LOGAN SQUARE BUICK CO., 2468 MILWAUKEE. SPA. 6060.

LINCOLN ZEPHYR '37 4 door sedan; w. w. tires, recond. motor, A1 condition. Also Lifeguard inner tubes. See this! No. 513. $395. Litsinger's, 925 W. Jackson-blvd.

LINC.-ZEPH.—'38 4 dr. Radio; exc. cond. $200 DOWN. GLENN E. HOLMES. 30 W. LAKE-ST.

LINCOLN-Zeph. — '38 sedan. Immaculately clean, Columbia overdrive axle. Radio, heater. Circumstances compel me to sell. $595. L. M. Pollack, 2508 Milwaukee-avenue.

LINC.-ZEPH.—'39 5 pass. sed.; rad., htr., w. w.'s; $695. O'Rourke, 2243 S. Michigan.

LINC.-ZEP.—'38, sacr. $525. 4 dr. sed., rad., w. wall, st. cov. Per. cond. Priv. Key. 1916.

USED AUTOMOBILES FOR SALE.

BUICK "On Michigan"

A SAFE PLACE TO BUY

ESTABLISHED 1901.

'39 BUICK 41 TRK. 4 DR. SED.....$695
'39 BUICK RDMSTR. TRK. SED..... 795
'38 BUICK 7 P. SED.: SIDE MTS.... 695
'38 BUICK SMALL SED.: RADIO... 550
'37 BUICK OPERA ST. CPE.: RAD.... 475
'37 BUICK SMALL SED.: TRK........ 450
'36 BUICK 4 DR. TRK. SEDAN....... 350
'35 BUICK 7 P. SIDE MT. SED....... 350
'38 CADILLAC 65, 4 D. TK. SD.: S. M. 695
'37 CHEV. MAST. DE L. CPE........ 325
'37 CHRYS. 4 DR. SED.: RADIO...... 350
'37 DODGE 4 DR. DE L. TR. SD.: RAD. 395
'39 DODGE 4 D. DE L. TR. SD.: RAD. 595
'33 FORD TUDOR SED.: PERF....... 75
'37 LA SALLE CONV. CPE.: R. H.. 445
'38 LA SALLE 4 D. TRK. SED.: RAD. 505
'38 OLDS. 6 CPE.: RAD.: HTR....... 495
'37 OLDS. 6 CPE.: RADIO............ 395
'37 PACK. 6, 4 DR. TRK. SED........ 395
'36 PACK. SUP. 8 4 DR. T. SED.... 350
'36 PACK. 120 CPE.: CLEAN......... 295
'37 PONTIAC 2 DR. SED.: RAD....... 395
'38 PONT. 2 DR. TRK. SED.: RAD.... 450
'39 PONTIAC 4 DR. TK. SD.: CLEAN. 695
'31 PIERCE-ARROW 8 CYL. 5 P. CP. 150

50 OTHER MAKES AND MODELS.

JAMES LEVY BUICK **2257 S. MICHIGAN** CAL. 4629. OPEN EVES.-SUNDAY.

Nothing Down OR YOUR CAR

2 Years on the Balance

'38 Buick cpe.	$495	'38 Chrys. sedan	$445
'38 Olds. sedan	495	'38 Packard sed.	495
'38 Stude. sed.	495	'38 Ford sedan	425
'37 Buick sed.	395	'37 Linc.-Z. sed.	395
'37 Olds. sedan	385	'37 Chrys. sedan	365
'37 Chev. sedan	345	'37 Plym. sedan	345
'36 Buick sed.	295	'36 Dodge sedan	245
'36 Pont. cpe.	235	'35 Pontiac sed.	235
'35 Olds. sedan	235	'35 Hudson sed.	215
'35 Buick sed.	235	'36 Ford sedan	195
'35 Chev. sedan	195	'35 Ford sedan	145
'35 Ford coupe	145	'34 Plym. sedan	135
'34 Pont. sedan	135	'34 Ford sedan	95
'32 Plym. cpe.	65	'34 Ford sedan	65

Don't Wait—Buy Now While PRICES ARE LOW

Gerwig-Nelson BUICK DEALERS 7729 S. State OPEN SUNDAY

BARGAIN SPOTS

NAME YOUR OWN DOWN PAYMENT. 2 YEARS TO PAY. 30 DAY DRIVING TRIAL. FREE 1940 LICENSE. Immediate Delivery.

'39 CHRYS. Royal 4 dr. sed......$635
'38 CHEV. 4 dr. trk. sedan....... 465
'38 BUICK opera seat coupe..... 465
'38 BUICK 5 pass. sedan......... 495
'38 OLDS 6 4 dr. sed. R. H...... 495
'38 FORD 5 pass. sed. R. H...... 365
'38 CHEV. 4 dr. sedan........... 365
'38 CHEV. 5 pass. master de l... 315
'36 CHEV. 4 d. sd. Master, R. H. 265
'36 DODGE 5 pass. trk. sed...... 265
'35 FORD 4-dr. de luxe sed...... 125
'34 CHEV. 4 dr. sedan............. 95
'33 FORD 5 pass.................... 65
'33 OLDS 5 pass.................... 65
'32 PLYM. 4 cyl. conv. cpe....... 65
'30 BUICK standard 4 dr. sed..... 40

OVER 100 OTHERS. MOST HAVE RADIOS AND HEATERS. Open evenings and Sunday. Keystone 2929.

3838 N. WESTERN

CHEV.—'36 sed.$195 | Dodge—'36 sed..$195
Ford—'35 sed... 95 | Chev.—'31 sed.. 35
$5 down. License free.
CITY AUTO. 1718 S. STATE.

Want a Lincoln-Zephyr? 1940-'39-'38-'37 You'll like these the minute you see them. Just the kind of car you have been looking for—Leaders in style—upholstery is so clean and fresh looking it appears to have never been used. Sparkling. Black and Arden green finish. Absolutely unblemished. They have practically new white wall tires. Many useful accessories. Some with radios and heaters. Mechanically they will easily pass the most hardheaded mechanic's test. GUARANTEED? OF COURSE! Priced low to move quickly. EASY TERMS OR TRADE. 20 Years Authorized Ford Dealer. C. ZEPP, 2950 Lawrence. Juniper 8310.

LINCOLN—'37 7 pass. Limousine; side mts., white wall tires. Very low mileage. Sacr. 2240 ——— Michigan ——— 2240.

Mercury '40 Sedan-Cpe. BIG SAVINGS. Latest model, used only a few miles. Radio, heater, defrosters, white wall tires. Cannot be told from brand new. New car guar. FORD DEALER. 4301 MADISON.

Mercury '39 Sedan-Cpes. SACRIFICE PRICES. Choice of 2 cars. Black or maroon. Very low mileage. Equipped with radio, white wall tires, broadcloth upholstery, etc. FORD DEALER. 4525 MADISON.

MERCURY '39.....$575 4 door sedan; low mileage; A1 condition throughout; w. w. tires; radio and heater. DODGE-PLYM. DLR., USED CAR DEPT. **4628 WASHINGTON**

Mercury '39 Club, $675 5 pass. coupe; radio, heater, spotlight, bumper guards, seat covers; all de luxe equipment. Cost new $1,175. **2317 S. MICHIGAN**

MERCURY—'39 5 pass. sed.; radio, heater. $675. GLENN E. HOLMES, 30 W. LAKE-ST.

MERCURY '39 convert. coupe—Original jet black finish; radio, w. w. tires, tip top condition. Barg. Ben T. Wright, Inc., 1101 N. Clark. Open evenings and Sunday.

MERCURY—'39 4 dr. town sedan; jet black finish, de l. radio. Cannot be told from brand new. A real buy. BENNETT PONTIAC. 1139 N. CLARK.

MERCURY—'39 4 door sedan; white wall tires; very low mileage; $650. B. O. HOEFFEL, Ford Dlr., 3509 Irving Pk.-rd.

MERCURY—'39 sed. Rad., htr., w. w. $695. TAUBER'S INC. 4601 Milwaukee.

NASH-LAFAY. '36, $265 Heater. Perfect cond. Looks and runs like new. A real buy at this price. 10% or your car down. 2 years to pay. Albany Park Motor Sales. AUTH. DODGE-PLYMOUTH DEALER. USED CAR DEPT. 3937 N. WESTERN-AV.

NASH-LAF., $345 Latest de luxe '37 5 pass. touring sedan. Built-in trunk, radio, heater, blast horns, original throughout. We have it for $345. Your car down, balance 2 yrs. Open Sun.

3939 WASHINGTON

Nash '36 Ambassador 8. Overdrive, radio, heater, bargain.......$290 EVANSTON CARS HAVE BETTER CARE. Nash Dlr., 1105 Chicago-av., Evanston.

NASH—1939 4 dr. deluxe sedan; air cond.; radio; low mil. Like new. Sacr. $595. Private owner. Lombard 929 or Central 4998.

NASH—'37 small 6 4-dr. trk. sed.; rad., htr., defr., $325. S. & M. Autos, 7333 S. Halsted.

OLDS.—1937 2 dr. sedan, heater, good tires, fine cond. Priv. owned since new. Sac. quick sale. $345. Mr. Saunders. Cen. 1076.

OLDS—'39 4 DR. TRK. SEDAN. Full de luxe equipment....................$575 2810 W. MADISON.

OLDSMOBILE—'34 SEDAN.....................$125 Exc. cond. 5 pass.; barg. 3645 N. Southport.

OLDS—'39 8 cyl. 4 door sed.; radio, heater; perf. cond. Private party. Austin 6451.

OLDS.—'39 8 4 tr trk. sed....................$745 McFarland Keenan. S. E. cor. 76th-Halsted.

OLDS.—'38 4 door de l. trk. sed.; radio, htr.; low mileage; sacr.; priv. 1652 Nelson.

OLDS.—'38 sedan. A1 cond..................$455 2520 S. MICHIGAN.

OLDS.—1939 6 cyl. 4 dr. sedan; sacrifice, $475; can arrange terms. 1634 S. Pulaski.

OLDS.—'37 2 dr. tour. rad., htr.............$195 BENNETT PONTIAC. 1139 N. CLARK.

(Continued on following page.)

USED AUTOMOBILES FOR SALE.

(Continued from preceding page.)

BANG! BANG!

Go Used Car Prices

25% OFF

on all used cars offered for Fourth of July buyers.

COME TODAY FOR BEST CHOICE.

	WAS.	NOW.
1939 Olds 8 4-dr. trk. De luxe sedan, radio, heater.	$1,095	$795
1938 Olds 6 5-pass. trk. sed. Dual access., heater.	$645	485
1936 Buick 41 sedan, 6 whls. Radio and heater.	$450	325
1936 Terra. 2-dr. brougham	$335	245
1936 Dodge 5-pass. trk. sed. De luxe, heater.	$325	245
1938 Dodge 4-dr. trk. sed. Heater. A honey.	$560	435
1937 Packard 120 4-dr. del. Sedan, trk., radio, heater.	$535	465
1937 De Soto—Bus. coupe. A real honey. Tan finish.	$465	375
1937 De Soto 4 dr. trk. sed. Radio and heater.	$485	385

GOOD TRADE—LOW TERMS.
125 Others—All Makes.
ALL PRICED TO SELL QUICKLY.

Ajax Auto Co.

OLDSMOBILE DEALER.

—7800—

STONY ISLAND-AV.

Small Down

PAYMENT OR YOUR CAR.

NO MONEY DOWN

IF YOU ARE EMPLOYED.

Davies Easy Finance Plan.
'40 State-City License Free.

'40 Dodge lux. liner sed., used.
'39 Mercury 4 dr. sed., like new.
'39 Dodge coupe, a real buy.
'39 Pontiac club conv. coupe.
'38 Nash-Lafayette sedan.

'39 PLYM. SED.	'38 BUICK SEDAN.
'38 BUICK OP. CPE.	'38 DODGE SED.
'38 CHEV. CPE.	'38 OLDS SED.
'37 PLYM. SED.	'37 GRAHAM SED.
'37 PONT. SED.	'37 DODGE SED.
'37 FORD CL. CPE.	'36 CHEV. CONV. CP.
'36 CHRYS.Airfl.Sd.	'36 PLYM. CPE.
'36 PLYM. SEDAN.	'36 PONT. SED.
'34 PLYM. SED.	'35 BUICK SEDAN.
'33 BUICK SED.	'34 PLYM. COUPE.

4 Stores Packed full of Real Bargains! 240 to Choose From!

309 S. MICHIGAN

Vacation Cars Cheap

HEROLD-LANDY

VACATION SPECIALS.

OLDS 1937, $375

3939 WASHINGTON

OLDS. '38 SEDAN

NASH SALES, INC.

OLDS 1939, $545

7405 Stony Island

OLDS 1936, $285

CUT PRICE $395

OLDS '38—$425

Olds. '39 4 Dr. Sedan, $645.
Olds. Dir., 661 N. La Salle-st.

OLDS. '38 COUPE, $495.

PACKARD

Packard-Hubbard Woods.

PACKARD '39, $645

4635 Washington-blvd.

PACKARD 6

CUT PRICE $425

USED AUTOMOBILES FOR SALE.

M-U-R-P-H-Y

DODGE DEALER

1914—Dependability—1940

WANT A DODGE?

We Have Over 3 Dozen.
All Priced to Sell Fast!

'39 DODGE 4 dr. sedan..$495
'38 DODGE 4 dr. sedan.. 395
'37 DODGE 4 dr. sedan.. 275
'36 DODGE 4 dr. sedan.. 225
'35 DODGE 4 dr. sedan... 175

94 Others—All Makes

'39 PLYM. sedan, trunk, RADIO, htr..$475
'38 BUICK 40 sedan, trk., RADIO, htr. 495
'39 PONTIAC 6 sedan, trunk, heater.. 595
'39 PACKARD 6 cyl., 4-d. sd., tk., ht. 645
'36 HUDSON 4 dr. sed., trk., rad., htr. 245
'35 REO 6 cyl. 4 dr. sed., rad., htr... 195
'36 LA SALLE 4 dr. sed.; trk., htr... 295
'37 PACKARD 6 cyl., 4-d. trk. sed... 395
'37 FORD sedan, Stewart-Warner htr. 245

YOUR CAR OR 10% DOWN.

'34 CHEV. sed..$125	'34 PONT. sedan.$ 95
'35 LA SA. sd.. 195	'34 FORD sed. .. 75
'35 FORD sed... 125	'35 BUICK sed... 175
'36 GRAH. sed. 195	'36 TERRA. sed... 295
'34 LIN. 7 p... 225	'35 PONT. sed... 195
'37 PLYM. sed. 325	'37 NASH-L. sed. 325
'34 PLYM. sed. 125	'34 REO 6 sed... 125

2720 N. Cicero

OPEN EVENINGS AND SUNDAY.

NO MONEY DOWN

IF YOU HAVE A JOB.

Small Down Payment

GRAND AUTO

Low Finance Plan

1940 LICENSE FREE

ON ADVERTISED CARS.
7 DAY DRIVING TRIAL.

'39 Dodge sed..$495	'39 Chev. sed....$465
'37 Stude. sed., 295	'36 Terr. sedan.. 210
'37 Plym. sed., 325	'36 Ford sed..... 195
'37 Dodge sed., 325	'34 Chrys. sed.... 125
'37 Buick sed., 395	'35 Plym. sed.... 155
'40 Chv.cl.cp.us 645	'34 Dodge sed.... 145
'36 Dodge sed., 275	'38 Chrysler sed. 445
'37 Olds. sed.... 385	'34 Plym. sed.... 125
'37 Packard sed. 345	'37 Pontiac sed.. 365
'37 Plym. cpe.. 295	'38 Ford sed..... 295
'39 Plym. sedan 450	'36 Chev. sed.... 265
'35 Ford sedan. 145	'37 Ford sedan... 225
'40 Hud.6 sd..us.695	'36 Pontiac cpe.. 265
'37 Chev. sedan 345	'34 Chev. sed..... 135

OVER 200 CARS TO CHOOSE FROM.
Most cars have radio and heater.

3940 GRAND

HABICH MOTORS

FORD-MERCURY-ZEPHYR

6035 BROADWAY

HAROLD SIMS

2550 N. CICERO

PACKARD '37, $375

3939 WASHINGTON

PLYM. 1939, $465

4647 W. MADISON

PLYM. 1939, $485

4635 Washington-blvd.

PLYM. 1936—$265

Plymouth '39—$445

CUT PRICE $115

USED AUTOMOBILES FOR SALE.

GET READY

FOR YOUR TRIP

Buy Your Car Now

FROM

SIEGEL-DODGE

Every Car Reconditioned—Set to Go.

COMPARE PRICES!

'39 PLYM. de l. 4 dr. trg. sed., clean.$495
'39 PLYM. de l. cpe., 2 tone, rad., htr. 465
'38 DODGE—de l. 4 dr. trg. sed., htr., 435
'38 PLYM. de l. 4 dr. trg. sed.,rad.htr. 420
'38 BUICK spec. 5 pas. sed., rad., htr. 545
'38 DODGE de l. cpe., htr., wh. walls. 425
'38 FORD "85" trk. sed., rad., htr..... 395
'38 CHEV. mastr. de l. sed., rad., htr. 382
'37 PLYM. de l. cpe., htr., very cln. 325
'37 FORD "60" 2 dr. trk. sed.,rad.,htr. 225
'37 PLYM. de l. 2 dr. trg. sed., r. h.. 335
'37 DODGE de l. cpe., ebony blk. fin. 329
'36 DODGE de l. 4 dr. trg. sed., r., htr. 235
'36 FORD de l. 4 dr. trg. sed., gd. tires 195
'35 CHEV. mstr. de l. 2 dr. sed., r.,h. 185
'35 FORD tudor overhauled motor.... 135
'33 OLDS. 4 dr. trk. sed., heat., Al.. 95
'33 CHEV. conv. cpe., rumble seat.... 65
'32 CHRYS. "6" 4 dr. sed., h., sidemts. 65
'31 FORD Model A Tudor, runs good.. 50

78 Others to Choose From.

LIBERAL TRADE. TERMS.

SIEGEL-DODGE

7616 STONY ISLAND-AV.

DIRECT FACTORY DEALER.
22 Years Same Location.

House of Quality

RECONDITIONED CARS.

'38 Buick 7 pass. sed., ra., htr., s. m..$695
'37 Buick 7 pass. sed., ra., htr., s. m., 495
'38 Buick 40 special sedan............ 495
'37 Buick 81 4 dr. trk. sed., ra., htr.. 395
'37 Buick spec. sed., radio, heater...... 395
'38 Chrysler 6 Roy. 4 dr. de l. sedan.. 485
'37 Chrysler 7 pass. sed., s. mts....... 450
'38 Cadillac 4 dr. trk. sed., rad., htr.. 775
'36 Cadillac 60 conv. cpe.; rad., htr.... 375
'36 Cadillac 7 pass. sed., ra., htr., blk.. 450
'35 Cadillac cv. trk. sed., s. m., like n. 325
'36 De Soto Airflow; o'drive, r., h.... 325
'38 Dodge 4 dr. trk. sed., rad., htr..... 475
'37 Dodge 4 dr. trk. sed., rad., htr..... 365
'37 Ford sedan, htr., A-1 cond......... 275
'38 Hudson 5 pass. club coupe.......... 395
'35 Hupp de l. 4 dr. sed., A-1 cond.,.. 195
'39 La Salle 5 pass. op. cpe., rad., ht. 795
'37 Linc.-Zeph. 5 p. touring cpe....... 295
'39 La Salle 4 dr. sed., s. m., rad., htr. 795
'33 Lincoln spt. cp., s. m., r. s., low m. 195
'39 Nash 6 opera coupe............... 575
'36 Olds. 4 dr. trk. sed., rad., htr...... 295
'38 Olds. 6 de l. 4 dr. tr. sed., rad., htr. 495
'38 Olds. 8 de l. 4 dr. sed., rad., htr.... 495
'37 Olds. 6 4 dr. trk. sed., black........ 395
'35 Olds. sed., mech. perfect........... 195
'34 Olds. 6 sed., A-1 cond............... 135
'37 Packard super 8 trk. sed., rad., htr. 495
'37 Packard 120 4 dr. trk. sed., r., h... 395
'36 Packard conv. cpe., 120, rad., htr... 345
'39 Plym. 4 dr. de l. sed., rad., htr..... 545
'37 Plymouth 4 dr. trk. sed., rad., htr... 365
'38 Pontiac 6 4 dr. trk. sed., rad., htr. 475
'35 Pontiac 4 dr. trk. sed., full equip. 195
'37 Stude. Pres. sed., rad., heater...... 375

WHOLESALE TO DEALERS.
Also 50 other Fords, Chevs., Plymouths. Must be seen to appreciate their value.

2246 S. MICHIGAN

NOTHING DOWN

2810 Madison

LAWDER BROS.

PLYMS.

Special $565

PLYMOUTHS for LESS

8106 S. HALSTED-ST.

Plymouth '39 Sed., $445

Burke, 6445 S. Western

PONT. 1939, $525

3939 WASHINGTON

PONTIACS, 1940.

Pontiac '39 De Luxe Sedan.

Pontiac—'40 Executive cars.

USED AUTOMOBILES FOR SALE.

'CARS THAT WILL MAKE GOOD OR I WILL'

John P. Lynch

NOTHING DOWN,
Bal. 12-24 MONTHS.

'39 Plym. 4 d. de l. sed.; r., h., Gen. w. w. trs.$575
'39 Ford de l. 5 p. sedan; htr., wht. wall tires. 535
'37 Ply. 4 d. sed., trk., ht. 375
'36 Chev. 5 p. tn. sd., ht. 235
'36 Ford 5 p. sedan, htr.. 195
'35 Chry. conv. cp.6.,r.,h. 285
'35 Dodge 5 p. tk. sd.,r.,h. 145
'33 Ddg. 4 d. d. l. sd., r.,h. 115
'32 Frkln. 6 4 d. de l. sed. 125
'32 Willys sed., htr......... 60

100 OTHERS, $25 AND UP.

1520 N. HALSTED-ST.

NEAR NORTH-AV. OPEN EVES., SUN.

'37 STUDE. SED., $345

President 4 dr.; low mileage; beau. black finish. Radio, heater and defroster.
RUBY CHEVROLET, INC.
1147 JACKSON. MON. 8787.

TERRAPLANE—'37 5 pass. de luxe touring sedan, fully equip., $325. 2240 Michigan.

TERRAPLANE—1936 coach, $200, clean job. Private. Mr. Wicks, 851 Belmont.

AUTOMOBILES WANTED.

500—WANTED—500

CARS, '34'S, TO 40'S. WE Guarantee High Prices!
KEDZIE MOTOR SALES, 6144 S. KEDZIE.
Open Nights. Grovehill 0180.

HIGH CASH PRICES.
Bring car and title, take home cash.
ALSO 7 PASSENGERS.
2246 S. MICHIGAN.
OPEN EVES. TILL 10. CAL. 4437.

HIGHEST CASH PRICE for your wrecked, junked or burned car, truck or bus. Warshawsky & Co., 1900 S. State. Cal. 6800.

WE PAY TOP PRICES FOR GOOD USED CARS. NEW CAR DEALER. RAY TENNES, 2451 N. SACRAMENTO.

AUTO AND HOUSE TRAILERS.

VAGABOND-GLIDER.

AUTO REPAIRING, ACCESSORIES.

DRIVE A 1940 PLYMOUTH FREE WHILE YOUR CAR IS BEING REPAIRED.

1928 IRVING PARK

AUTOS, TRUCKS TO RENT.

AUTOMOBILE LOANS.

Inland Investment Plan

AUTO SERVICE, GASOLINE, OILS.

AUTO TIRES.

MOTOR TRUCKS.

For Sale.

WEST SIDE STORE

'39 G.M.C. 2½ ton; 2 speed axle tract.$975
'37 G.M.C 3½ ton; 2 speed axle.......$750 5th Wheel B. K.
'37 G.M.C 1½-2 ton; 2 speed axle....$425 5th wheel B. K.
'36 G.M.C. 1½ ton; dual rear..........$385 32x6-10 ply tires. Insulated panel body 11½x5-5'2".
'38 I.H.C. 1½ ton chassis and cab; 157" w. b.; clean..........................$500
'36 I.H.C. 1½ ton panel; 9½x5'3"x58".$225
'37 Chev. ½ ton pickup; good cond....$250
'39 Ford 1½ ton panel; recond........$545
'36 Available 2 ton C. O. E. low panel; 14'x7'x45".........................$600

General Motors Used Trucks.
4534 W. MADISON. ESTEBROOK 3300.
OPEN SUNDAY, 10 A. M. TO 2 P. M.

Better Trucks at S. W.

SAFETY-LANE TESTED.
'32 Ford 4 cyl., high stake body........$ 95
'36 Ford 4 cyl., 157 c. & c. duals...... 145

Also 85 trucks in our warehouse to pick from. See us for a real deal. $95 to $645.
TERMS, TRADE.

Southwest Chev., Inc.
9220 S. ASHLAND. CED. 3500.

COMPARE THESE PRICES!

'37 G. M. C. ½ ton panel...............$195
'36 G. M. C. 1½ ton, 157 w. b., duals 175
'35 Ford 1½ ton, 157 w. b., duals.... 140
'35 Chev. 1½ ton, 131 w. b., duals.... 125
'34 Diamond T 1½ tn., 159 w. b., duals 95
'34 Ford ½ ton panel................. 65
'33 Chev. 1½ ton, duals................ 75

Open Sunday until 3 p. m.
STATE-STREET AUTO.
2633 S. State. Vic. 1270.

RUBY HAS THE TRUCKS.

STATE INSPECTED.
Vast selection. All makes, bodies, FORDS—CHEVS.—INTLS.—DODGES.
Trucks to Suit Every Need.
RUBY CHEVROLET, INC.
7158 Stony Island. Fair. 9600.

LONG distance motor line has opening for few good operators. Wants sleeper cab tractors to pull company trailers or complete units. Immediate runs available. For details see or write Monarch Motor Freight System, Inc. 2299 S. Lumber-st., Chicago.

B & W SPECIALS.

1938 FORD DUMP.
ALSO STAKES, PICK-UPS, and PANELS.
B. & W. FORD. 907 W. 35TH-ST.

DODGE—1934, 1½ ton, long w. b., chassis and cab., dual wheels, bonafide buy at $225.
Authorized Ford Dealer,
YARDS MOTORS. 5212 S. ASHLAND-AV.

PLYMOUTH—½ panel blvd. delivery; clean as new; run slightly for farm estate. $255 takes it. Mr. Krueger, 1132 Diversey-boulevard.

FORD—'35 157 in. chassis; cab..........$165 Fords, Dodges, stake, dump, panels. AUTHORIZED FORD DEALER. Nelson-Hirschberg, Inc., 5133 Irving Park.

INTERNATIONAL panels—Mod. D-2 & C-1. 8 ft. body; ready to go; state inspec. pric'd low. N. W. cor. 23d & Wabash. Op. Sun. Cal.3600

FEDERAL tractor—Model 25; 2 speed axle; 8.25x20 tires. Virginia 0210.
AUTOCAR TRUCKS, 1716 W. PERSHING.

MOTORCYCLES AND BICYCLES.

AUTO CREDITS.

BUSINESS DIRECTORY.

JEWELRY, DIAMONDS, OLD GOLD, ETC.

CASH FOR OLD GOLD.

BARTER AND EXCHANGE.

INSTRUCTION.

DANCING SCHOOLS.

TYPEWRITERS AND SUPPLIES.

MUSICAL AND DRAMATIC.

HOME FURNISHINGS AND FURNITURE.

(See Also Household Appliances.)

General.

'Johnson Furn. Co.

FURNITURE MART SAMPLES

JUST RELEASED

AT ½ COST

TERMS. 9 P. M. DAILY.

DEALERS INVITED. NOTE PRICES.
2 pc. parlor suites, all styles....$18 to $99
Odd davenports and love seats..$17 to $59
Pullup, occas., and lounge chairs.$ 3 to $30
3 pc. bedroom suites, all styles.$19 to $95
7-8-9 pc. dining room suites......$25 to $89
5 pc. din. sets, oak, wal., maple.$ 6 to $29
Wood beds, twin and full size...$ 5 to $12
TWIN STUDIO COUCHES.........$ 8 to $29
Dressers, chests, buffets, vanities.$ 7 to $22
Desks and secretaries............$ 8 to $35
Innerspring mattresses, special..........$4

RUG SPECIALS.
9x12 rugs, all qualities........$8.50 to $45
9x12 BROADLOOM RUGS...............$24

AT OUR 2 SHOWROOMS

203 E. OHIO

Entire Bldg. Del. 9020.
1 Block East of Michigan at 600 North.

4750 Washington

AT CICERO-AV. COLUMBUS 9609.

Save Money!

Prices slashed for quick clearance of gigantic stock of fine furniture and rugs.

DON'T DELAY—BUY NOW!

140 Parlor sets as low as...............$19
110 Bedroom sets as low as.............$19
106 Dining room sets as low as........$18
96 Breakfast sets as low as.............$ 8
87 Smart studio couches as low as....$12
250 American and imp. rugs as low as.$10
Complete 3 room outfits..................$99

Hundreds of other sensational bargains.

Easy Terms—2 Years to Pay.

Nelson Bros. Warehouse

[SOUTH SIDE.]

6910 Cottage Grove-av.

[NORTH SIDE.]

6310 Broadway

Daily to 10 p. m., Sunday to 5 p. m.

Open Evenings 'Til 9 P. M.

Sensational Sale

MAPLE FURNITURE

Furn. Mart Samples

THE ENTIRE STOCK OF A WELL KNOWN MANUFACTURER'S SAMPLES OFFERED TO THE PUBLIC

AT SAVINGS OF 50 TO 60%

471 E. Ohio-st.

2 Blocks South Furn. Mart.

HOLLANDER WAREHOUSE

2420 Milwaukee-av.

Central.

South Side.

North Side.

MAPLE FURNITURE

West Side.

SPORTING GOODS.

BUSINESS OPPORTUNITIES.

Businesses for Sale.

BAKERY—Swedish community. Must be sold quickly to close estate. Reasonable. 206 State-st., Geneva, Ill.

BAKERY—No competition; busy cor. next to "L" sta.; low rent. Graceland 6837.

BAKERY, Del.—Exc. loc.; Est. 20 yrs.; up-to-date equip.; must sell; tms. 1150 W. 79th.

BARBER and Beauty Shop—Also fixtures; new, used. PAIDAR CO., 1120 N. Wells-st.

BARBER shop—3 chairs; liv. qtrs. rear; lvg. town. Bob's Barber Shop, 151 W. 69th-st.

BARBER SHOP—Gd. loc.; cash-tms. Call Sun., no letters. 102 Cook-st., Barrington, Ill.

BEAUTIFUL TAVERN CLUB FOR SALE—Large, modern tap room; dining room; 5 bedrooms, help or guests, completely furnished; 3 furn. cabins; 40 acres overlooking Green Bay; near many summer colonies on main tourist hiway 57; short drive city Green Bay. One of the finest spots this locality. Address B B 8, Tribune.

Beauty Salon—$100 a Week.
business; established 5 years; chromium latest modernistic equipment; rent $37.50; near Irving Park-Milwaukee and Cicero. Phone BUCKINGHAM 2773.

BEAUTY SALON IN LARGE HOTEL. Modern equipment. Will show audit statements. Mrs. Lachman, 1049 Granville-av.

BEAUTY shop for sale—Supplies, equipment; cash, easy terms. Catalogue free. GIBBS & CO., 21 S. WABASH-AVENUE.

BEAUTY shop—Well est. with living quarters; sacrifice. 2549 Southport-avenue.

BEAUTY SHOP—So. Side, est. 19 yrs.; lvg. tn.; reas. for ca. Address L A 246, Tribune.

BEAUTY Shop—Est. 13 yrs.; living quarters. Reasonable for cash. 1606 N. Mason-av.

BEAUTY salon—Mod. chrome equip., gd. bus. 4 oper.; best offer takes. Mid. 0714.

BILLIARD and recreation parlor—Lunch counter; thriving, well est. bus.; exc. south side loc.; sm. cash down payment will handle. Call Hyde Park 10228 after 2 p. m.

BODY and fender shop—Fully eqpd.—North side loc.; 2 man shop; clears $300 a mo. Guaranteed accounts. Reas. Buc. 3026.

CANDY and cigar store—Cor. loc.; liv. rms.; cheap rt.; est. 10 yrs.; must sell acct. sickness; reas. 459 Armitage.

CANDY, cig., elec. fountain—Well est., rt. $40; liv. qtrs., exc. opp. 452 Dickens.

CANDY, ice cr., etc.—Mod. fount., doing big b. Must sell. Sac. pr. $675. 1431 W. Chicago.

CANDY, Ice Cream, Cigars, Schl. Supp., etc. Gd. loc. Acct. sickness. 7361 N. Greenview.

CANDY, Toys, School Supplies—Near lge. schl.; 2 rms., bath; terms. Ross 352 E. 75.

CLEANING, dyeing, repair and alteration; old established. 4358 Lawrence-av.

CLOTHING and jewelry store—Est. 9 years; must be sold at once. 418 S. State.

CONFECTIONERY — Old estab. business. Make our own ice cream. Have other business. 3012 W. 111st-st. Bev. 0018.

CONFECT.-FOUNTAIN—Adj. 2,700 seat theater. Beau. store. Well stocked. Exc. bus. $2,000. Tms. Englehart Co., 811 W. 62d-st.

CONFEC.-fount. lunch.—Nr. busy cor.; rt. $32.50; liv. rm. $150 hndls. 2615 Lincoln.

CONFECTIONERY, cigarets, notions, good cor. loc.; nr. school; res. 1900 N. Francisco.

DAIRY-GROCERY—Emergency forces to sell lively bus. at any price. Rog. 5246.

DAIRY and ice cream store, $290, for quick sale. 5228 S. Kedzie.

DANCE Hall and Tavern—Finest in northern Wis., located heart of resort district, between Spooner and Stone Lake on Highway 70. Call or write S. Connolly, 1447 W. 67th-st. Phone Grovehill 0117.

BUSINESS OPPORTUNITIES.

Businesses for Sale.

MILK and food shop—Gd. location; elec. refrig.; rms. in rear. 6709 S. Halsted.

POULTRY STORE—Well establ. Good loc. Reas. rent. Real opport. for gd. living. Bargain. Geo. Bender. 3505 Irving Park.

PRINT SHOP—Comp. equip.; old est. business; owner wants to retire; will sacrifice. Ph. Fredrickson, Humboldt 5924.

RED Hot Stand—In loop; low rent; desirable lease. Sell reasonable. 20 S. Wells-st.

REPAIR SHOP — Radios, washers, vacuum cleaners, etc. Also some sales; $100 cash. 4824 S. Avers. Walker; after 7 p. m.

RESTAURANT-Sandwiches — Est. 25 yrs., transfer cor. bldg.; 38 seats; $60 day aver. Stand full invest.; gd. lse.; $3,500. Dea.9862.

RESTAURANT-fountain—Nr. 79th and Cottage Gr.; doing good bus.; air cond.; rent, $50; liv. room. Vin. 7898, after 3 p. m.

RESTAURANT for sale—Good loc.; rm. hse. dist.; nr. U. of C. 1210 E. 61st-st.

RESTAURANT—Seats 41; room and hotel district; acct. illness. 1464 E. 55th-st.

REST.—Est. 8 yrs. Low rent. Seats 32; good bus.; des. loc.; sacr. cash buyer. Vic. 6590.

RESTAURANT and bar—Doing gd. bus. 7214 Ogden-av., nr. Harlem, Riverside, Ill.

ROADHOUSE—"Uncle John's," 4 doors west of O'Henry Park, Archer-av. and 91st-st., Willow Springs.

RMG. HSE.—State-parkway; 17 units; rent $110; income $400; $1,500 req.; 10 units; high class; $1,000 cash; other selected hses. McCarthy, 1028 N. Clark. Lin.1208-9.

RMG. HSE.—42 rms., beau. furn.; rent $175, long lse.; ref., 12 baths. $3,000 cash req. Capps Co., 61 W. Schiller. Sup. 6160.

RMGHSE.—25 rms., N. Dearborn-pkwy. Newly decor. Income, $375 mo. Owner. Del. 2075.

RMG. HSE.—36 r.; Uptown; 3 y. l. $3,750. Steinbock & Alexander, 160 N. La Salle.

ROOMING house—11 rms., 3 in basement; rent $32; $350 cash. 3102 Bissell.

RM. hses.—24 r.; nr. N.; nets $150; 3 y. le. $600 dn., tms. Becker Co., 2839 N. Clark.

RMG. hse.—90 rms.; lse. 5 yr. nets $500. Req. $5,000. DeWoskin Co., 105 W. Madis'n

SHEET METAL SHOP—Est. 30 yrs. Leaving city. Exc. opportunity. Reas. 40 E. 115th.

SHOE REPAIR SHOP—For rent or sale; fully equipped. 1015 West 59th-street.

TAVERN-lunch — By owner; cash or payments; good stock; low rent.
1819 BELMONT-AV.

TAVERN and restaurant—Good going business; selling on account of other business. 533 South Halsted.

TAVERN—Small license. Reas. Doing good business. Burke's Tavern, 6756 Forest Preserve-dr., Norwood Park Township.

TAVERN—Old est. Clinton-Madison; fully equipt., $750 cash. Rosenstein. Cen. 4654.

TAVERN and liquor store—Established 8 years. 3931 W. 63d-st.

TAVERN-rest.—Sac. $3,500 cash; est. 15 yrs. Mod. eqp.; nr. lp. Address L A 83, Tribune.

TAVERN—Good going, north side; reasonable. 2032 Belmont-avenue.

TAVERN—Bar, big kitchen, din. rm., accom. 100. Ex. loc. 8044 S. Chicago after 6 p. m.

TAVERN—N. side. Good going bus. Sieben Beer. Will sac. Leaving city. Sun. 2269.

TAVERN—Hyde Pk. Sell or trade for Real Estate or vac. residential. Cedarcrest 4713.

TAVERN—Well estab., liv. quarters, rear. Reas. Address L C 507, Tribune.

TAVERN—Modern; gd. loc.; very little comp. Gd. reas. for sale. Portsmouth 8186.

TAVERN—Big dbl. store suit, night club. Modern equip. Sac. for cash. 661-3 W. 63d.

TUBULAR CHROME

Furniture Plant.

Wanted.

WANTED—A super serv. station, will pay up to $10,000. Address L C 508, Tribune.

WE PAY CASH for stores and merchandise. L. Goodman, 672 Roosevelt. Canal 8625.

GAS STATIONS WANTED—Feldman Petroleum. 544 West Roosevelt. Harrison 3500.

WANTED TO PURCHASE—Small patent law practice. Address M 307, Tribune.

BUSINESSES bought and sold. Business Brokers, Inc., 35 S. Dearborn. Ran. 2558.

WANT rooming house or hotel lease; no. side pref. Address E 189, Tribune.

TERMS OF SUBSCRIPTION OF THE TRIBUNE

Order for mail subscription must be accompanied by remittance to cover.

Rates in Illinois [outside Chicago], Indiana, Iowa, Michigan, and Wisconsin:

Daily, without Sunday, one year, $5.00; six months, $2.50; three months, $1.25; two months, $1.00; one month, 50 cents.

Daily, with Sunday, one year, $12.50; six months, $6.25; three months, $3.15.

Sunday only, one year, $7.50; one month, $1.00.

Rates of subscription in postal zones 3 and 4 [measured from Chicago], outside of Illinois, Indiana, Iowa, Michigan, and Wisconsin:

Daily, without Sunday, one year, $7.50; one month, $1.00.

Daily and Sunday, one year, $15.00; one month, $2.00.

Rates of subscription in zones 5, 6, 7, and 8 [measured from Chicago], Canada, and Mexico:

Daily, without Sunday, per year, $12.00; one month, $1.50.

Sunday only, one year, $7.50; one month, $1.00.

Daily and Sunday, one year, $19.50; one month, $2.50.

Foreign: Daily Tribune only, $25.00 per year; with Sunday, $42.00 per year.

Give postoffice address in full, including county and state. Remit in express money order, draft, or in registered letter at our risk to the Tribune company, publishers, Tribune Square, Chicago.

We cannot be responsible for currency sent thru the mail.

Persons wishing to take The Tribune by carrier may order it by postal card or telephone Superior 0100. When delivery is irregular make complaint.

All unsolicited manuscripts, articles, letters and pictures sent to The Tribune are sent at the owner's risk, and The Tribune company expressly repudiates any liability or responsibility for their safe custody or return.

MEMBER OF THE ASSOCIATED PRESS.

The Associated Press is exclusively entitled to the use for publication of all news dispatches credited to it or not otherwise credited to this paper, and also to the local news published herein.

All rights of republication of special dispatches herein also are reserved.

Willkie Promises Convention Fighting Campaign for Presidency—Russian Troops Invade Rumania

[Associated Press Wirephoto.]

With a shower of confetti falling over them, Wendell L. Willkie and Mrs. Willkie appear before the Republican national convention in Philadelphia. The new nominees promised the convention a vigorous fight for the presidency. *(Story on page 1.)*

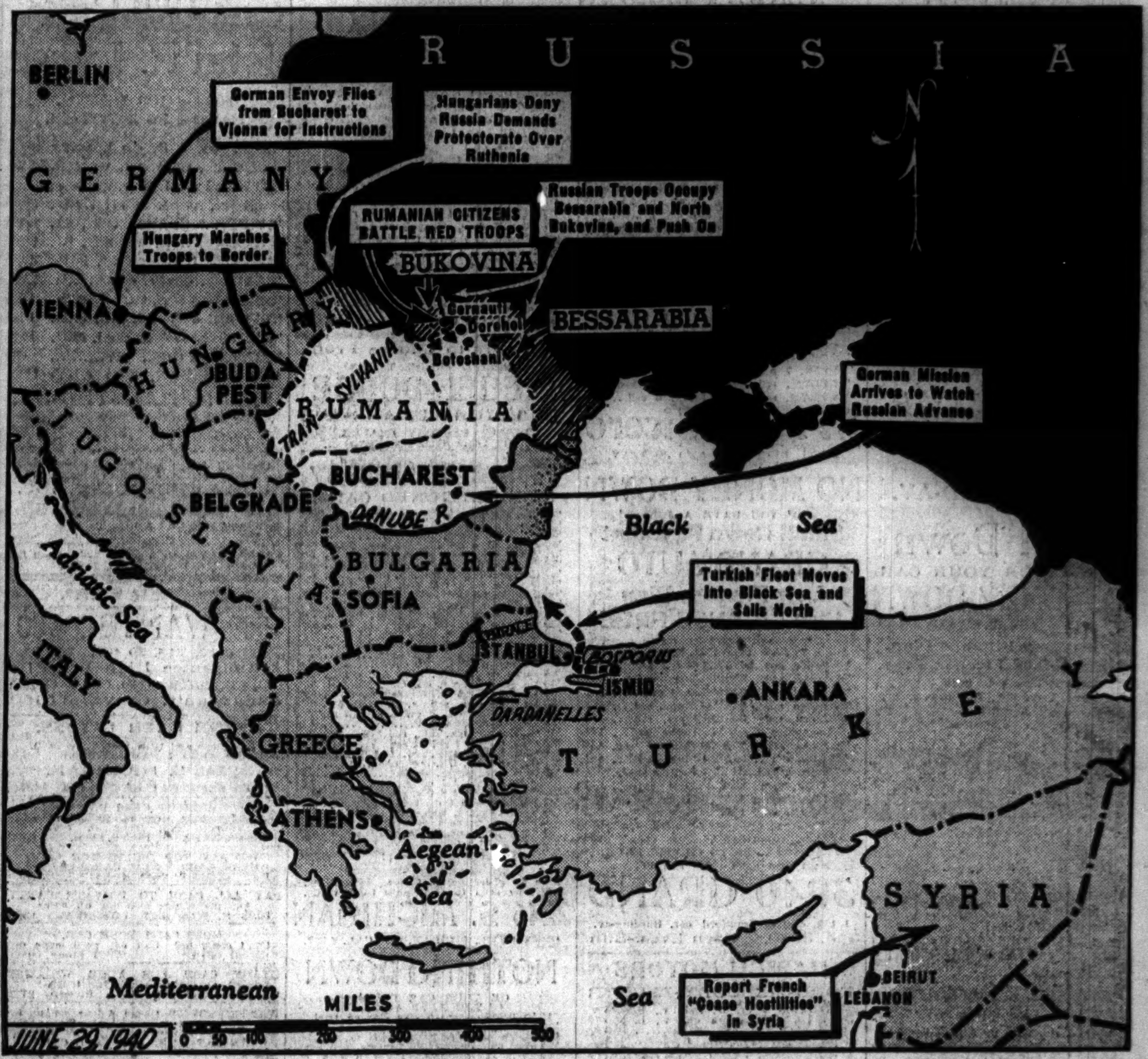

Soviet Russian troops marching in to occupy Bessarabia and northern Bukovina invaded other Rumanian territory yesterday, bringing a new danger of war to the Balkans. Principal developments in the region are told in captions on map. *(Story on page 1.)*

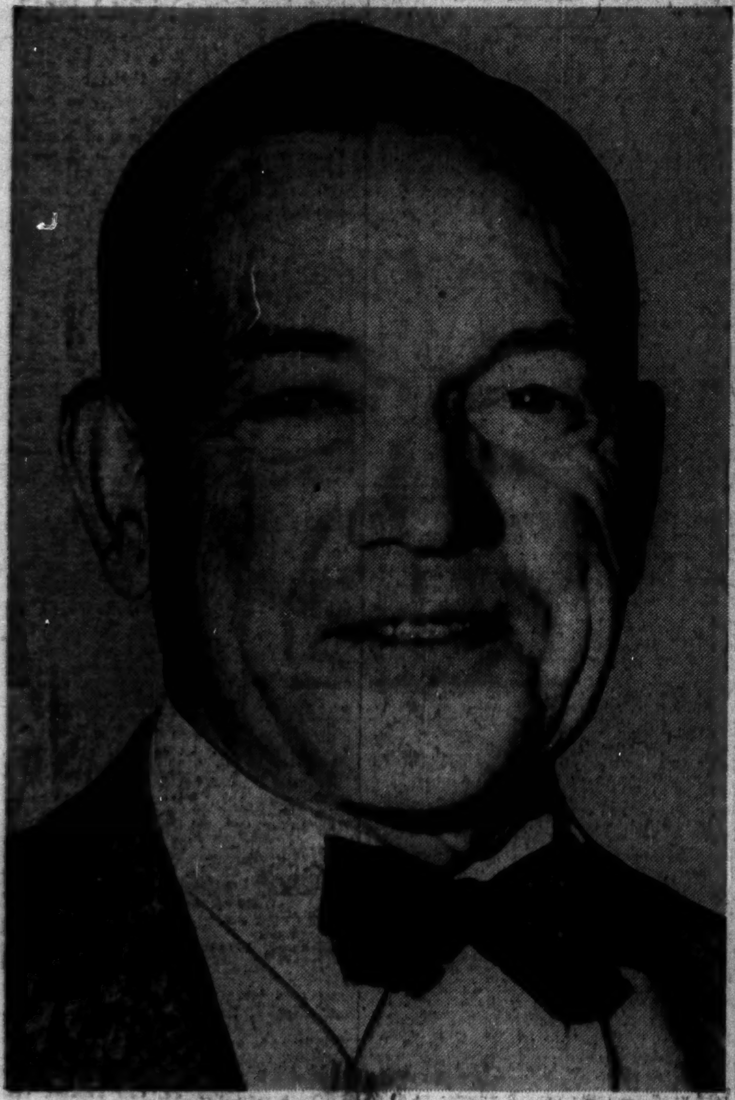

Senator Charles L. McNary of Oregon in Washington yesterday, after he had been nominated for Vice President. [Associated Press Wirephoto.] *(Story on page 5.)*

Mrs. Charles L. McNary, wife of Republican nominee for Vice President, as she listened to convention broadcast. [Acme Telephoto.] *(Story on page 7.)*

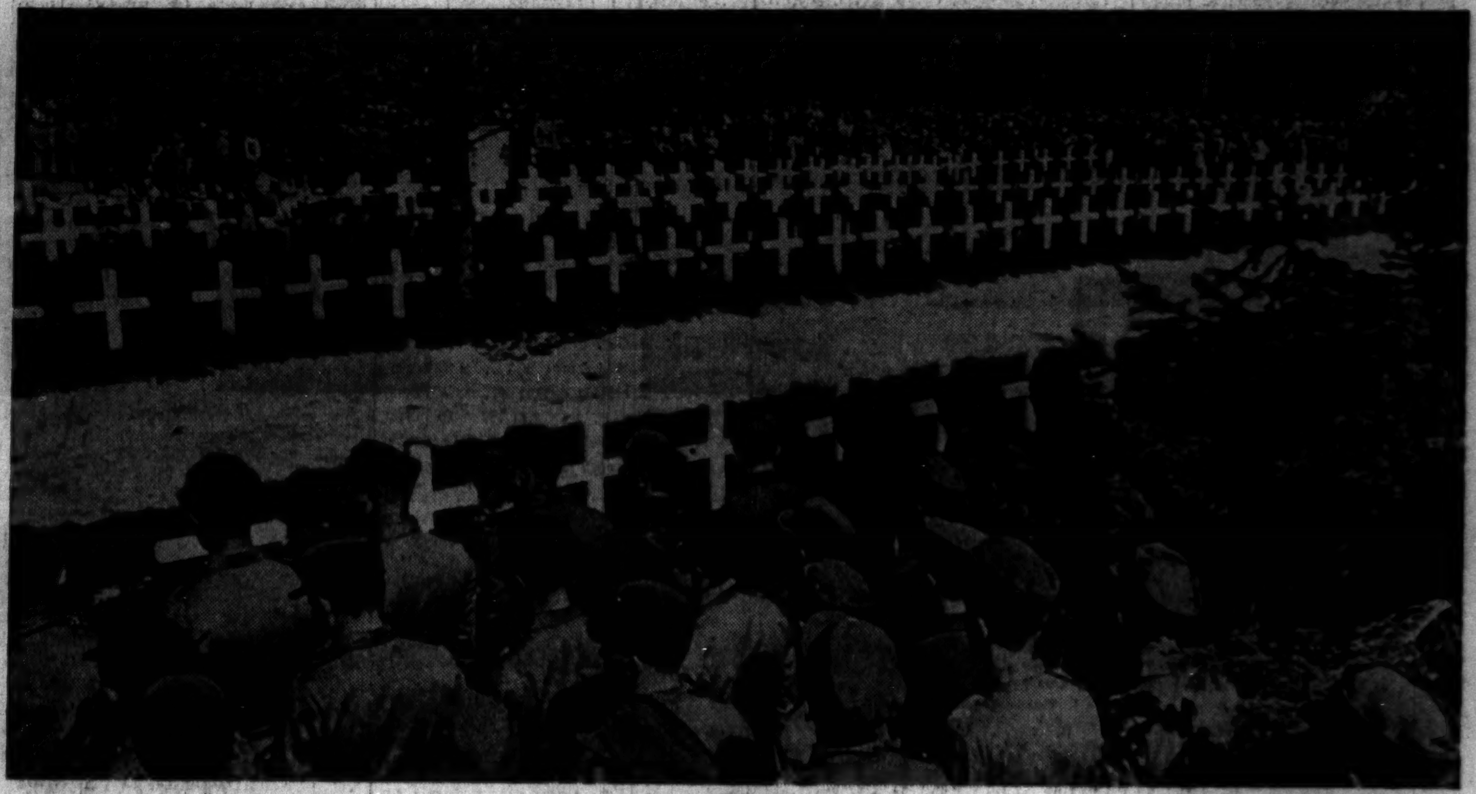

[Acme Photo.]

Finnish soldiers kneeling in front of graves of comrades in Joensuu during memorial service for those killed in war against Russia. In the background are relatives and friends of the dead. Joensuu was a battlefield of the war.

[Associated Press Photo.]

Old schoolmates of Wendell Willkie drink a toast to presidential candidate in his home town, Elwood, Ind. Left to right: Mrs. Eunice Carter Grett, J. Roscoe Proctor, and Miss Katherine Henze.

Cobina Wright Jr. as she enacted leading role in Fifth Row Center radio drama on W-G-N last night. [TRIBUNE Photo.] *(Story on page 14.)*

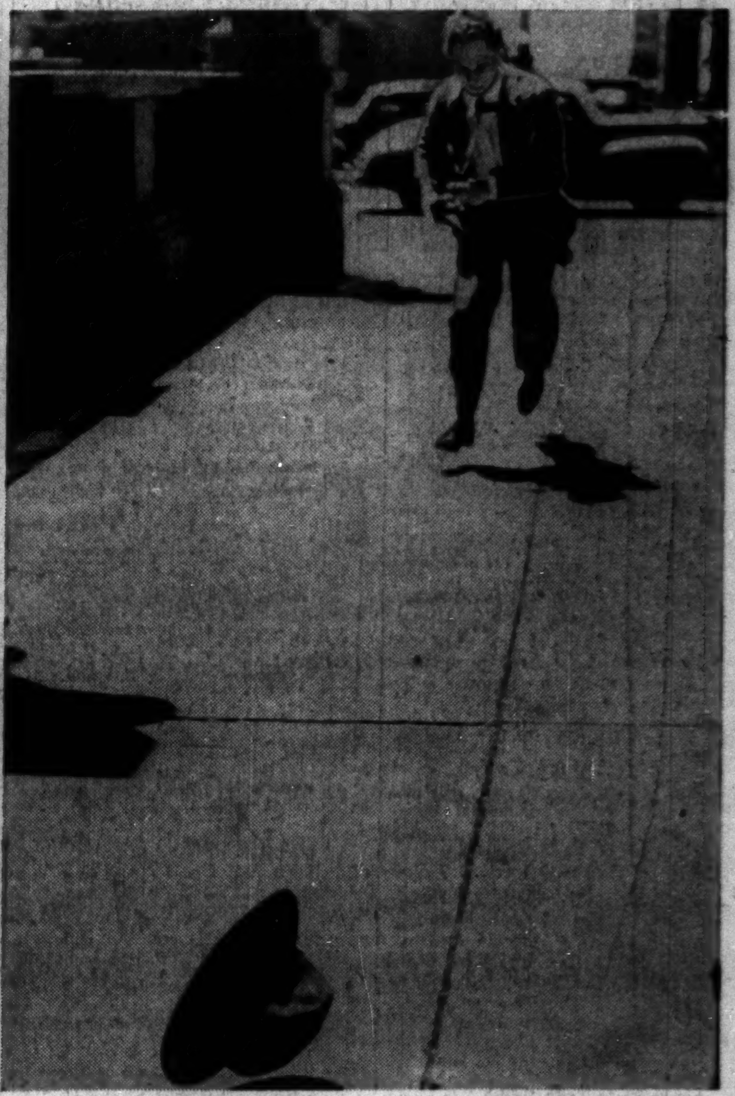

George Akins chasing his hat on Michigan avenue yesterday as high wind made it difficult for pedestrians. [TRIBUNE Photo.] *(Story on page 4.)*